

SEMINOLE COUNTY, FLORIDA

MAP BOOK PAGE

CERTIFICATE OF BOARD OF COUNTY COMMISSIONERS

I hereby certify that this Right-of-Way Map was approved by the Seminole County Board of County Commissioners on \_\_\_\_\_, 19\_\_\_\_, and represents the existing and proposed right-of-way of Wymore Road to the extent shown hereon. The right-of-way identified in the Resolution of Necessity adopted by the Seminole County Board of County Commissioners on \_\_\_\_\_, 19\_\_\_\_, and recorded in the Official Records Book \_\_\_\_\_, Page \_\_\_\_\_, of the Public Records of Seminole County, Florida.

Chairman of the Board

ATTEST:

Clerk of the Board

CERTIFICATE OF CLERK

I HEREBY CERTIFY that I received this Right-of-Way Map in accordance with the provisions of Section 177.131, Florida Statutes, on this \_\_\_\_\_ day of \_\_\_\_\_, 19\_\_\_\_.

Clerk of the Circuit Court  
In and For Seminole County, Florida

All survey data shown on this map, consisting of Sheets 1 through 17, was taken from a control survey prepared by Donald A. Horne and completed on June 16, 1995. Certified copies of this survey are recorded in the office of the Clerk of the Court, Seminole County, Florida.

SURVEYOR'S NOTES:

- 1. BEARINGS ARE BASED ON THE WEST LINE OF SECTION 23, TOWNSHIP 21 SOUTH, RANGE 29 EAST AS BEING NORTH 00°03'34" EAST, AN ASSUMED BEARING.
- 2. FIXED IMPROVEMENTS AND UNDERGROUND ENCROACHMENTS HAVE NOT BEEN LOCATED UNLESS OTHERWISE SHOWN.
- 3. ALL STREETS FOR STREET RIGHT-OF-WAY SHOWN ARE PHYSICALLY OPEN UNLESS OTHERWISE NOTED.
- 4. ALL STATIONING REFERS TO CENTERLINE CONSTRUCTION/BASELINE SURVEY.
- 5. PROPERTY BOUNDARIES DETERMINED FROM RECORD FILE.
- 6. FOR CENTERLINE REFERENCE DETAILS SEE SHEET 8 OF 8 OF THE CONTROL SURVEY FOR WYMORE ROAD PREPARED BY DONALD A. HORNE, INC.
- 7. THIS RIGHT-OF-WAY MAP IS BASED ON A CONTROL SURVEY PERFORMED BY DONALD A. HORNE, INC. DATED 11/4/1994.
- 8. THIS IS NOT A SURVEY.



LEGEND:

- AC - ACRES
- ADD - ADDITION
- AH - AHEAD
- AKA - ALSO KNOWN AS
- AT - AT
- BK - BACK
- B - BASELINE
- BLK - BLOCK
- (C) - CALCULATED
- E - CENTERLINE
- CCR - CENTRAL ANGLE
- C - CERTIFIED CORNER RECORD
- CB - CHORD
- CONC - CHORD BEARING
- CM - CONCRETE
- CONST - CONCRETE MONUMENT
- COR - CONSTRUCTION
- CORP - CORNER
- CT - CORPORATION
- (D) - COURT
- DB - DEED
- DEPT - DEED BOOK
- DIA - DEPARTMENT
- ESMT - DIAMETER
- EXIST - EASEMENT
- FLA - EXISTING
- FOOT - EXISTING FLORIDA
- FPC - FLORIDA DEPARTMENT OF TRANSPORTATION
- FP & L - FLORIDA POWER CORPORATION
- FND - FLORIDA POWER AND LIGHT
- ID - FOUND
- LT - IDENTIFICATION
- L - LEFT
- (M) - LENGTH
- NBD - MEASURED
- NAIL AND DISK
- L.A. - LIMITED ACCESS
- NO - NUMBER
- ORB - NUMBER
- OE - OFFICIAL RECORDS BOOK
- PG - OVERHEAD ELECTRIC
- PAVT - PAGE
- PCE - PAVEMENT
- PDE - PERMANENT CONSTRUCTION EASEMENT
- (P) - PERMANENT DRAINAGE EASEMENT
- PB - PLAT
- PG - PLAT BOOK
- POB - POINT OF BEGINNING
- POC - POINT OF COMMENCEMENT
- PC - POINT OF CURVATURE
- PI - POINT OF INTERSECTION
- PT - POINT OF TANGENCY
- PP - POWER POLE
- PRC - POINT OF REVERSE CURVATURE
- R - PROPERTY LINE
- RR - RADIUS
- R31E - RAILROAD
- RAC - RANGE 31 EAST
- RT - REBAR AND CAP
- R/W - RIGHT
- RLS - RIGHT-OF-WAY
- RD - REGISTERED LAND SURVEYOR
- SECT - ROAD
- SRD - SECTION
- STA - STATE ROAD DEPARTMENT
- SF - STATION
- T - SQUARE FEET
- TCE - TANGENT
- TWP - TEMPORARY CONSTRUCTION EASEMENT
- TZ1S - TOWNSHIP
- TYP - TOWNSHIP 21 SOUTH
- TYP - TYPICAL

RIGHT-OF-WAY MAP

WYMORE ROAD

FROM COUNTY LINE  
TO STATE ROAD 436

INDEX OF SHEETS	
SHEET NUMBER	DESCRIPTION
1	COVER SHEET
2-3	KEY SHEETS
4-16	DETAIL SHEETS
17	TABLE OF OWNERSHIPS

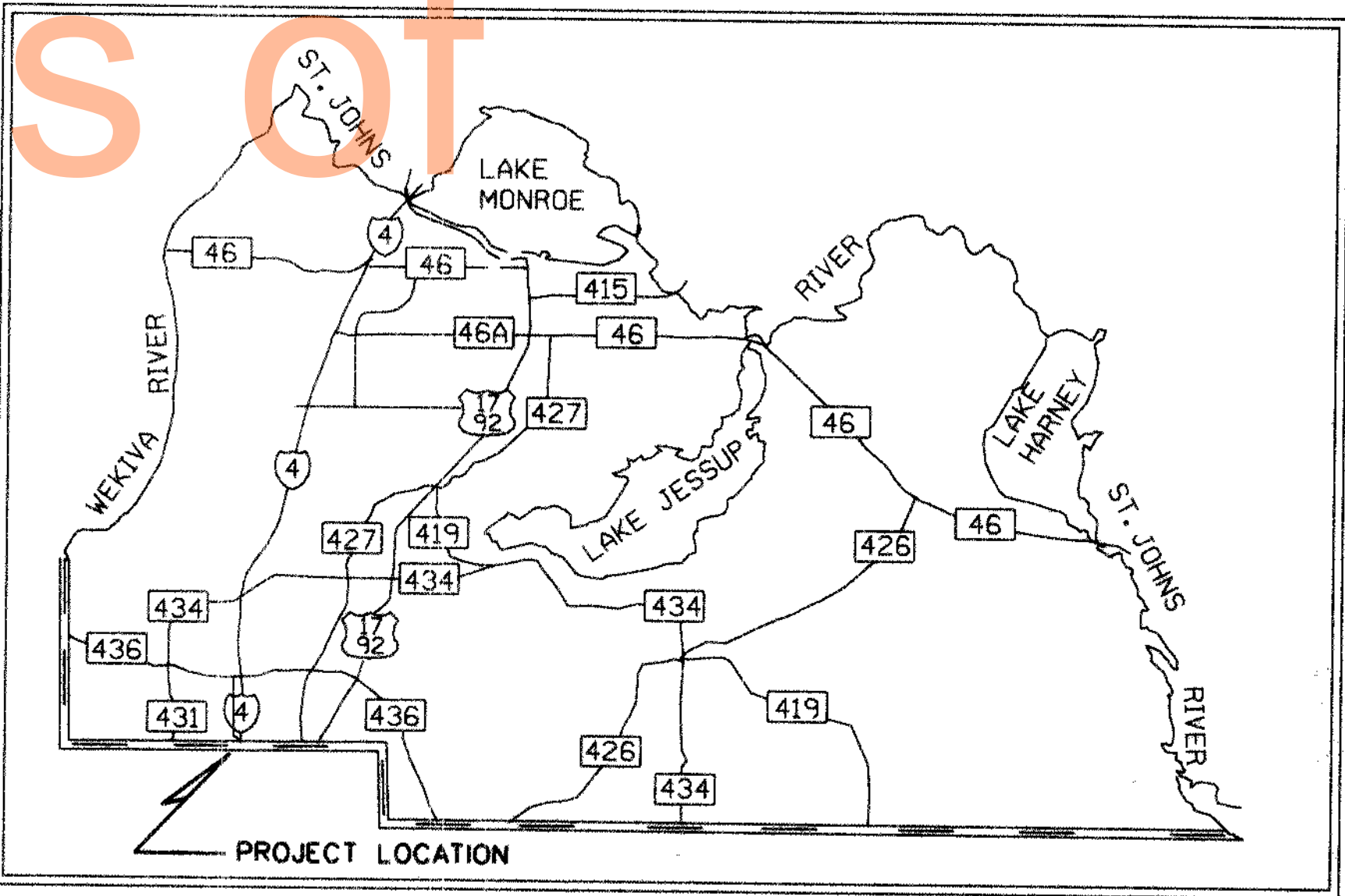

VICINITY MAP  
NOT TO SCALE

GR GLACE & RADCLIFFE, Inc.

Consulting Engineers, Planners & Surveyors  
800 South Orlando Avenue, Maitland, Florida 32751  
Telephone: (407) 647-6623



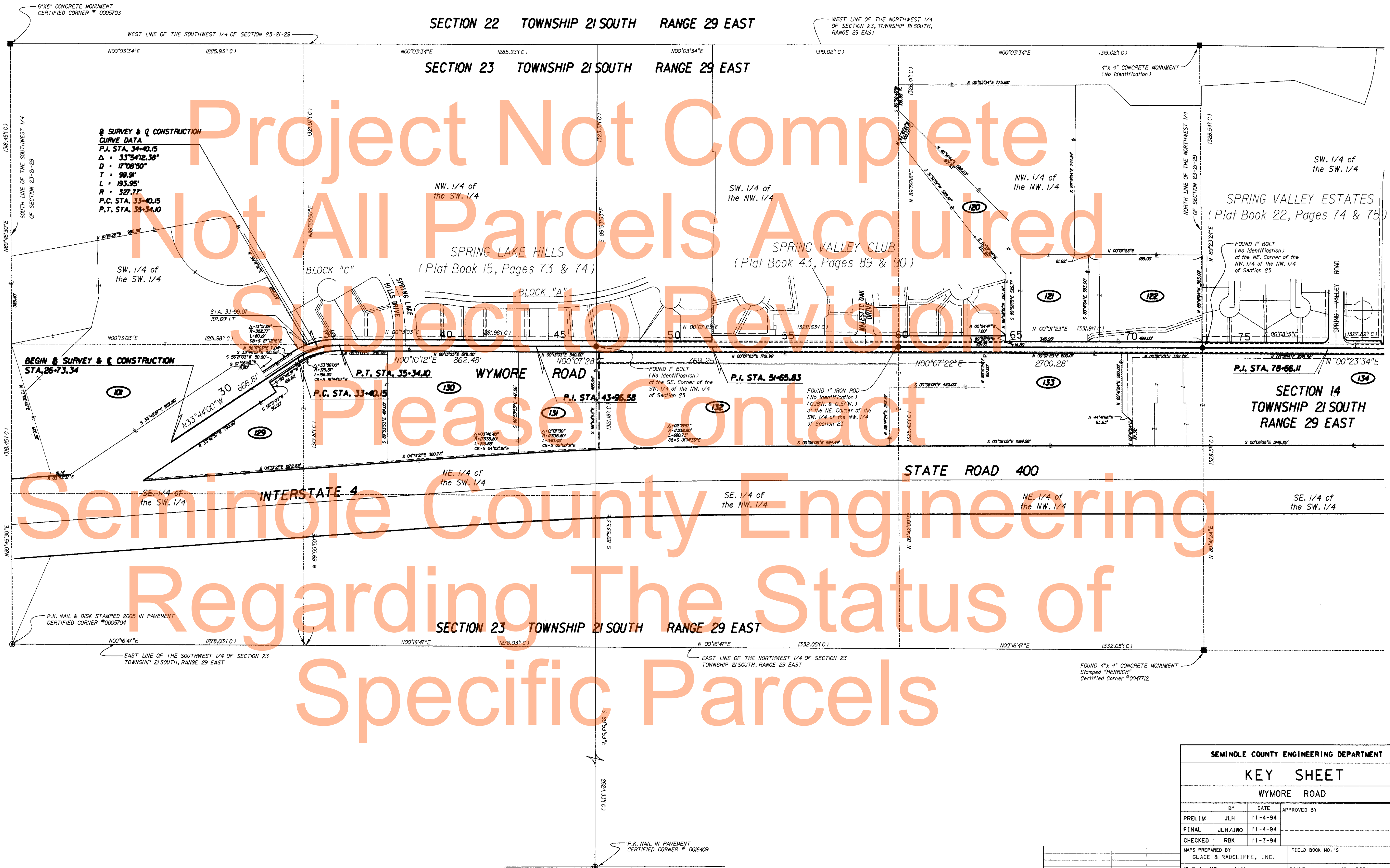

FILE NAME=KEY.MRW01.DGN  
DATE=3/17/97  
ROTATION=  
CADD OPERATOR JQ

THIS IS NOT A SURVEY

SEMINOLE COUNTY ENGINEERING DEPARTMENT					
KEY SHEET					
WYMORE ROAD					
	BY	DATE	APPROVED BY	DATE	
PRELIM	JLH	11-4-94			
FINAL	JLH/JWO	11-4-94			
CHECKED	RBK	11-7-94			
MAPS PREPARED BY GLACE & RADCLIFFE, INC.			FIELD BOOK NO.'S		
W.P.I. NO.		N/A	SCALE:	1" = 200'	
SECTION		PS-136		SHEET 2 OF 17	



SECTION 15 TOWNSHIP 21 SOUTH RANGE 29 EAST

SECTION 14 TOWNSHIP 21 SOUTH RANGE 29 EAST

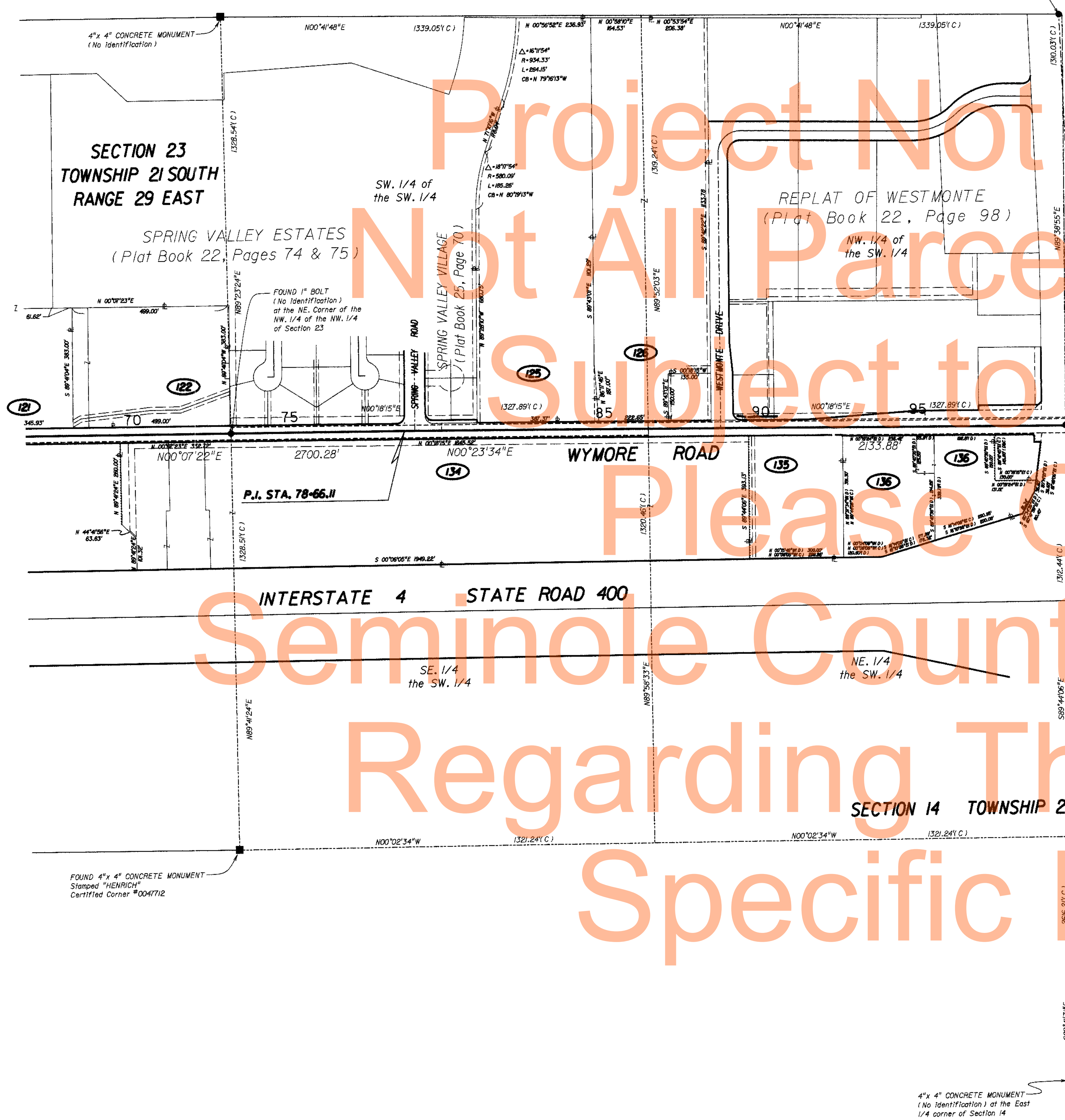

SEMORAN BOULEVARD  
STATE ROAD 436

FILE NAME= KEY.MW02.DGN  
DATE= 3/17/97  
ROTATION= 0  
CADD OPERATOR JQ

THIS IS NOT A SURVEY

SEMINOLE COUNTY ENGINEERING DEPARTMENT				
KEY SHEET				
WYMORE ROAD				
BY	DATE	APPROVED BY	DATE	
PRELIM	JLH	11-4-94		
FINAL	JLH/JWQ	11-4-94		
CHECKED	RBK	11-7-94		
MAPS PREPARED BY GLACE B RADCLIFFE, INC.			FIELD BOOK NO.'S	
W.P.I. NO. N/A			SCALE: 1" = 200'	
SECTION PS-136			SHEET 3 OF 17	

13971-3-02



DESTINY SPRINGS CONDOMINIUM

Tax Parcel No.  
23-21-29-515-0800-0000-0-3 &  
32-21-29-515-0000-0000-0-2  
Official Records Book 1340,  
Pages 448

SECTION 23 CITY OF ALTAMONTE SPRINGS  
TOWNSHIP 21 SOUTH RANGE 29 EAST

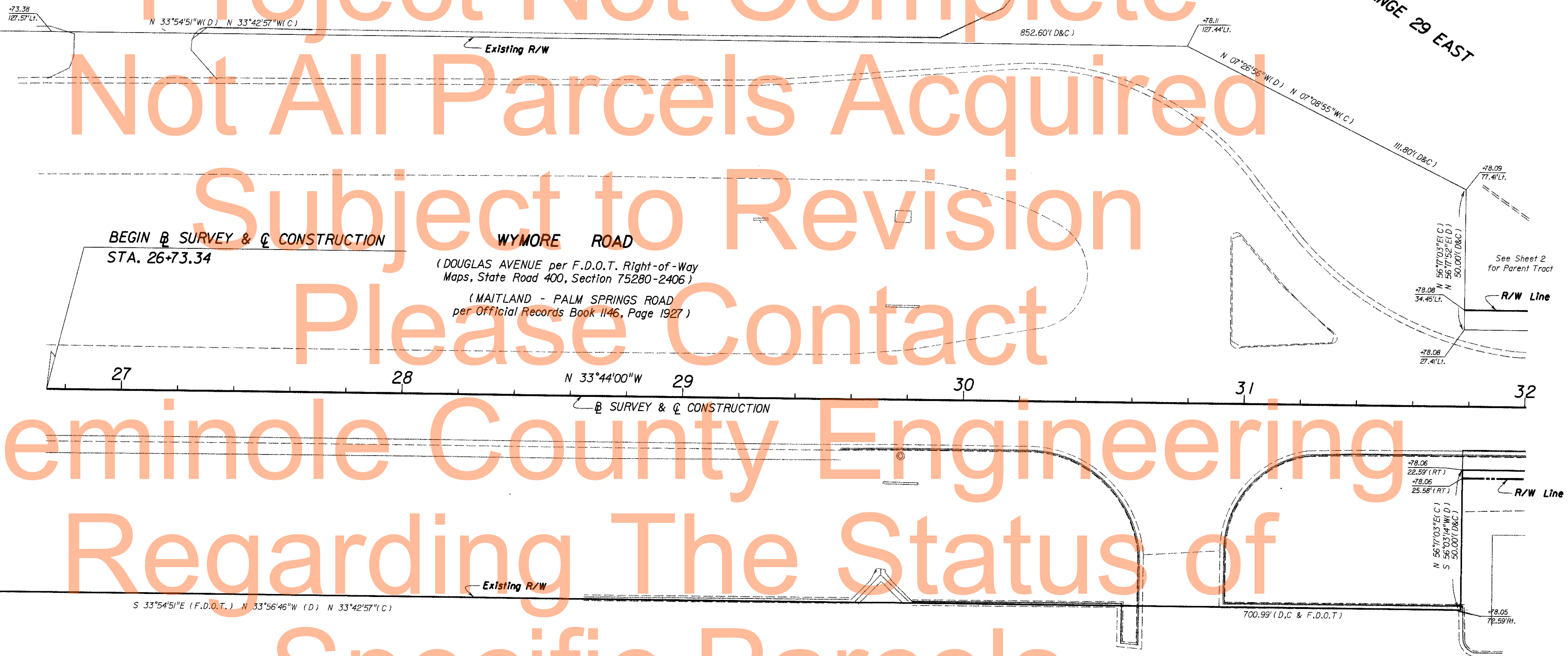

BUENA VISTA PARTNERS, LTD.  
(Official Records Book 1146, Page 1127)

Tax Parcel  
23-21-29-300-0120-0000-0-6  
Official Records Book 1146,  
Page 1927

THIS IS NOT A SURVEY

SEMINOLE COUNTY ENGINEERING DEPARTMENT			
RIGHT OF WAY MAP			
WYMORE ROAD			
BY	DATE	APPROVED BY	DATE
PRELIM	JLH	11-4-94	
FINAL	JLH/JWG	11-4-94	
CHECKED	RBK	11-7-94	
MAPS PREPARED BY GLACE & RADCLIFFE, INC.		FIELD BOOK NO.'S	
W.P.I. NO.	N/A	SCALE	1" = 20'
SECTION	PS-136	SHEET 4 OF 17	

1397-4-02

FILE NAME=DETLRWO1.DGN  
DATE=3/17/97  
ROTATION=  
CADD OPERATOR JQ





SEMINOLE COUNTY ENGINEERING DEPARTMENT			
RIGHT OF WAY MAP			
WYMORE ROAD			
	BY	DATE	APPROVED BY
PRELIM	JLH	11-4-94	DATE
FINAL	JLH/JWQ	11-4-94	
CHECKED	RBK	11-7-94	
MAPS PREPARED BY GLACE & RADCLIFFE, INC.			FIELD BOOK NO.'S
W.P.I. NO.	N/A	SCALE:	1" = 20'
SECTION PS-136			SHEET 5 OF 17



FILE NAME=DETLRW03.DGN  
DATE=3/17/97  
ROTATION=  
CADD OPERATOR JQ

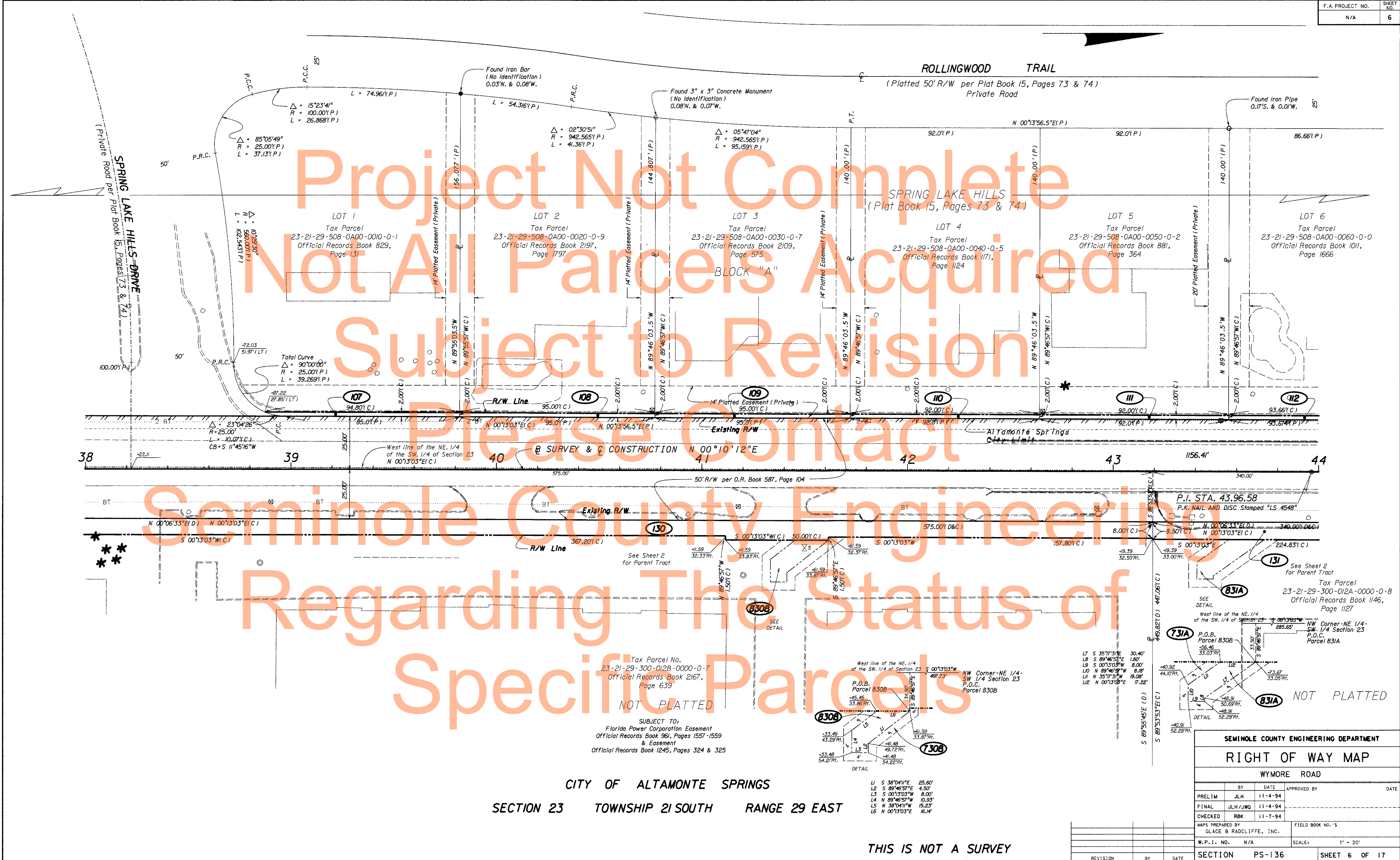

CITY OF ALTAMONTE SPRINGS  
SECTION 23 TOWNSHIP 21 SOUTH RANGE 29 EAST

THIS IS NOT A SURVEY

SEMINOLE COUNTY ENGINEERING DEPARTMENT				
RIGHT OF WAY MAP				
WYMORE ROAD				
	BY	DATE	APPROVED BY	DATE
PRELIM	JLH	11-4-94	-----	
FINAL	JLH/JWO	11-4-94		
CHECKED	RBK	11-7-94		
MAPS PREPARED BY GLACE & RADCLIFFE, INC.			FIELD BOOK NO.'S	
W.P.I. NO.		N/A	SCALE:	1" = 20'
SECTION		PS-136		SHEET 6 OF 17



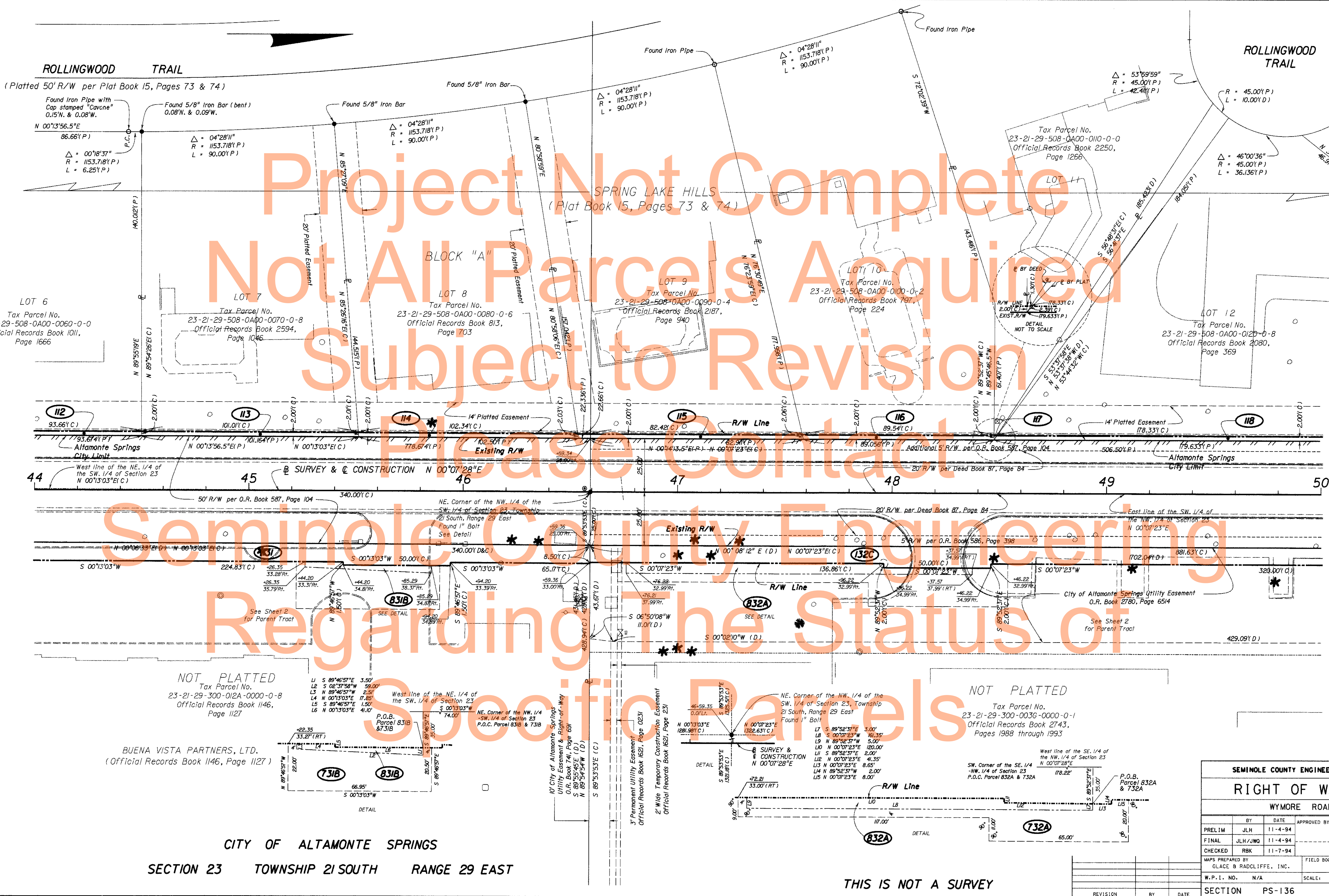

FILE NAME=DET.LRW04.DGN  
DATE=3/17/97  
ROTATION=  
CADD OPERATOR JQ

SEMINOLE COUNTY ENGINEERING DEPARTMENT			
RIGHT OF WAY MAP			
WYMORE ROAD			
PRELIM	BY	DATE	APPROVED BY
JLH		11-4-94	
FINAL	BY	DATE	APPROVED BY
JLH/JWO		11-4-94	
CHECKED	BY	DATE	APPROVED BY
RBK		11-7-94	
MAPS PREPARED BY GLACE & RADCLIFFE, INC.			FIELD BOOK NO.'S
W.P.I. NO. N/A			SCALE: 1" = 20'
SECTION PS-136			SHEET 7 OF 17



ROLLINGWOOD TRAIL

LOT 14

SPRING CLUB DRIVE

LOT 28

SPRING LAKE HILLS  
Plat Book 15,  
Pages 73 & 74  
BLOCK "A"

LOT 13

Tax Parcel  
23-21-29-508-0A00-0130-0-6  
Official Records Book 1245,  
Page 51

SPRING VALLEY CLUB  
Plat Book 43, Pages 89 & 90

TRACT "A"  
Platted Retention and Detention Area

10'x 20' Platted Florida Power  
Corporation Easement

25' Platted Lift Station Easement

Existing R/W

TRACT "F"  
25' Additional R/W per  
Plat Book 43, Pages 89 & 90

5' R/W per O.R. Book 586, Page 398

20' R/W per Deed Book 87, Page 84

20' R/W per Deed Book 87, Page 84

Existing R/W

5' R/W per O.R. Book 586, Page 398

R/W Line

CITY OF Altamonte Springs Utility Easement  
O.R. Book 2780, Page 654

See Sheet 2  
for Parent Tract

217.46' (D)

S 01°26'52"W (D)

114.97' (D)

S 00°22'09"E (D)

145.64' (D)

NOT PLATTED

Tax Parcel No.  
23-21-29-300-0030-0000-0-1  
Official Records Book 2743,  
Pages 1988 through 1993

CITY OF ALTAMONTE SPRINGS

SECTION 23 TOWNSHIP 21 SOUTH RANGE 29 EAST

THIS IS NOT A SURVEY

SEMINOLE COUNTY ENGINEERING DEPARTMENT				
RIGHT OF WAY MAP				
WYMORE ROAD				
	BY	DATE	APPROVED BY	DATE
PRELIM	JLH	11-4-94		
FINAL	JLH/JWO	11-4-94		
CHECKED	RBK	11-7-94		
W.P.I. NO. N/A			SCALE: 1" = 20'	
SECTION PS-136			SHEET 8 OF 17	

SW Corner of the SE 1/4  
-NW, 1/4 of Section 23  
P.O.C. Parcel 832B

N 00°07'23"E  
436.15'

P.O.B.  
Parcel 832B

- 1/ S 89°52'37"E 3.00'
- 2/ S 00°07'23"W 7.00'
- 3/ S 89°52'37"E 3.00'
- 4/ N 00°07'23"E 7.00'

832B

DETAIL



CITY OF ALTAMONTE SPRINGS  
SECTION 23 TOWNSHIP 21 SOUTH RANGE 29 EAST



SEMINOLE COUNTY ENGINEERING DEPARTMENT			
RIGHT OF WAY MAP			
WYMORE ROAD			
BY	DATE	APPROVED BY	DATE
PRELIM	JLH	11-4-94	
FINAL	JLH/JWO	11-4-94	
CHECKED	RBK	11-7-94	
MAPS PREPARED BY GLACE & RADCLIFFE, INC.		FIELD BOOK NO.'S	
W.P.I. NO.	N/A	SCALE:	1" = 20'
SECTION PS-136		SHEET 9 OF 17	



CITY OF ALTAMONTE SPRINGS  
SECTION 23 TOWNSHIP 21 SOUTH RANGE 29 EAST

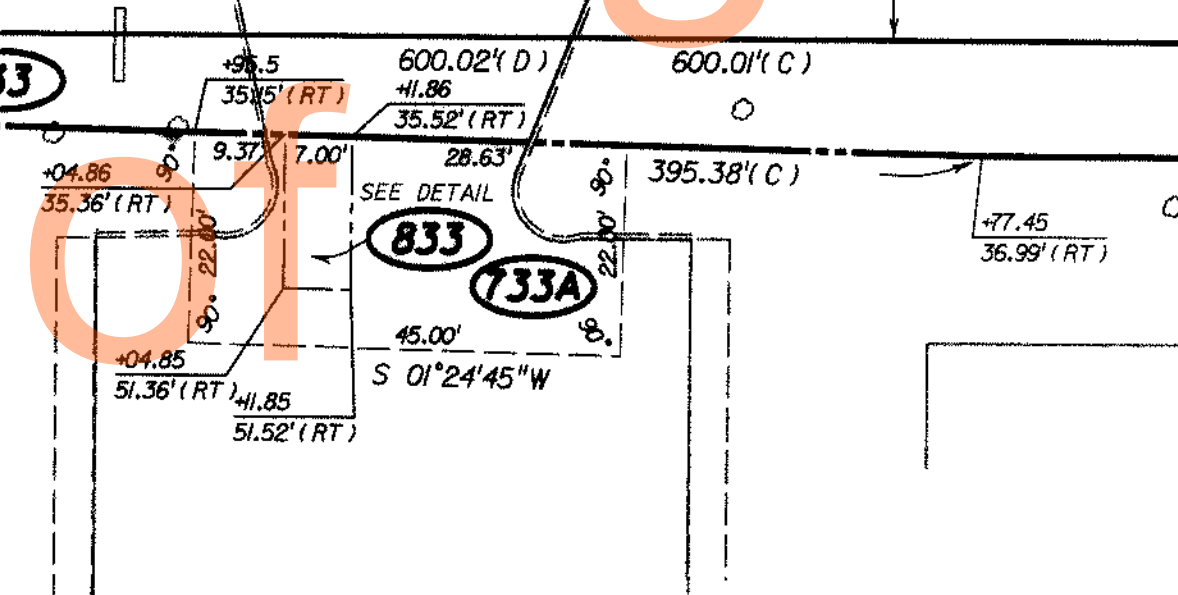
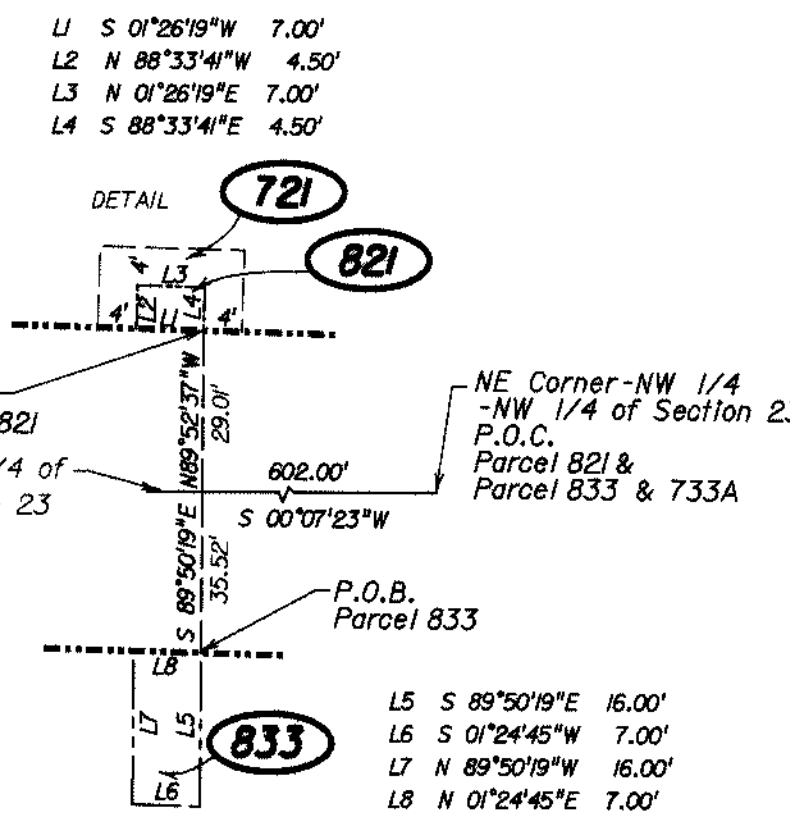
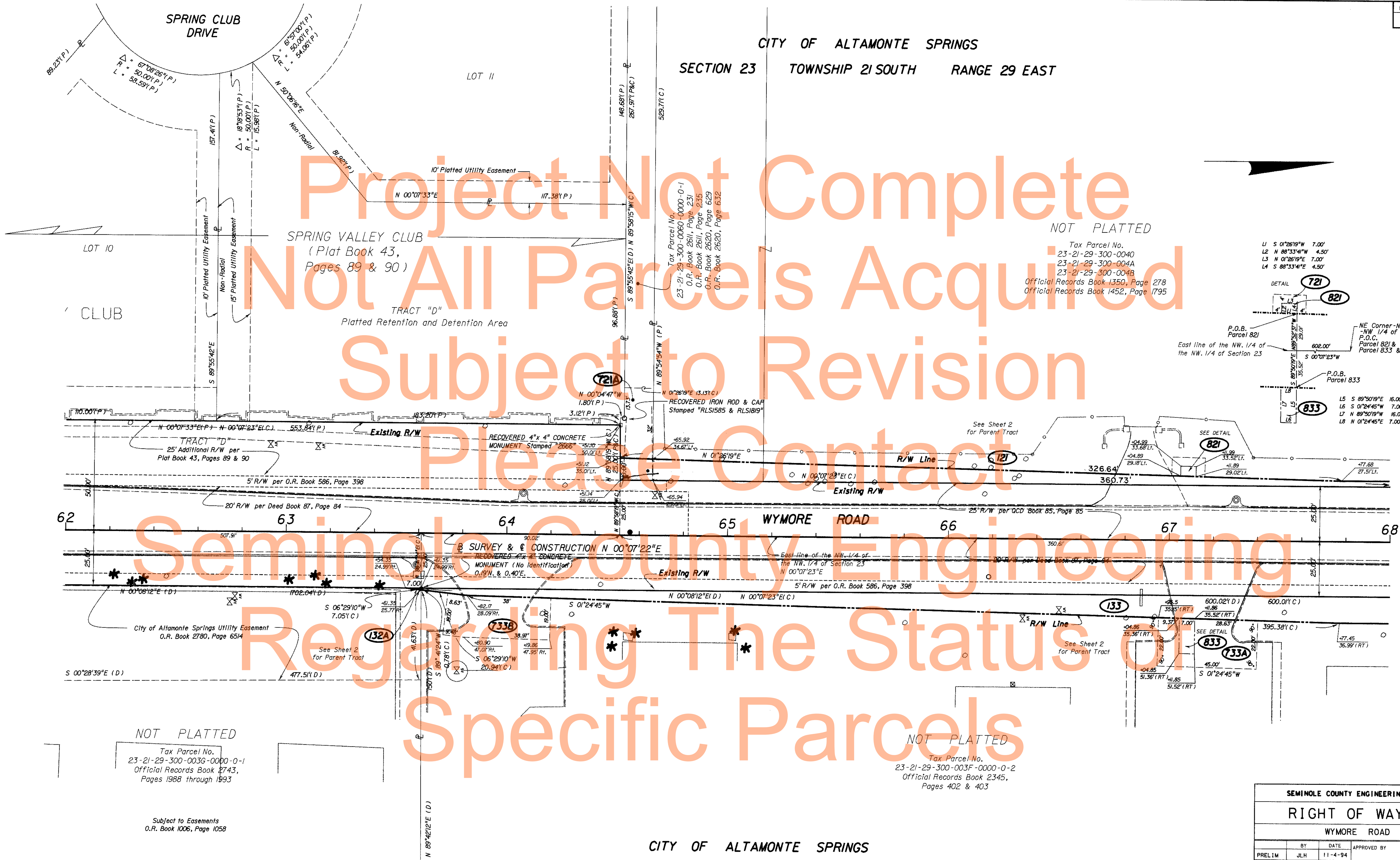

NOT PLATTED  
Tax Parcel No.  
23-21-29-300-0036-0000-0-1  
Official Records Book 2743,  
Pages 1988 through 1993

NOT PLATTED  
Tax Parcel No.  
23-21-29-300-003F-0000-0-2  
Official Records Book 2345,  
Pages 402 & 403

Subject to Easements  
O.R. Book 1006, Page 1058

CITY OF ALTAMONTE SPRINGS  
SECTION 23 TOWNSHIP 21 SOUTH RANGE 29 EAST

THIS IS NOT A SURVEY

SEMINOLE COUNTY ENGINEERING DEPARTMENT			
RIGHT OF WAY MAP			
WYMORE ROAD			
PRELIM	BY	DATE	APPROVED BY
	JLH	11-4-94	
FINAL	BY	DATE	APPROVED BY
	JLH/JWQ	11-4-94	
CHECKED	BY	DATE	APPROVED BY
	RBK	11-7-94	
MAPS PREPARED BY		FIELD BOOK NO.'S	
GLACE & RADCLIFFE, INC.			
W.P.I. NO.	N/A	SCALE:	1" = 20'
SECTION PS-136		SHEET 10 OF 17	



CITY OF ALTAMONTE SPRINGS

SECTION 23 TOWNSHIP 21 SOUTH RANGE 29 EAST

NOT PLATTED  
Tax Parcel No.  
23-21-29-300-004C  
& 23-21-29-300-004D  
Official Records Book 956,  
Page 1817

RIGHT-OF-USE AGREEMENT  
Official Records Book 1698,  
Pages 116-120

LOT 28

LEMON LILY COURT

SPRING VALLEY ESTATES  
(Plat Book 22, Pages 74 & 75)

LOT 29

Tax Parcel No.  
14-21-29-5EV-0000-0290-0-1  
Official Records Book 2360,  
Page 1806

25' Platted Non-Access Reservation,  
Planting Easement and Utility Easement

RECOVERED 4" x 4" CONCRETE  
MONUMENT Stamped C2623"

5' R/W per O.R. Book 587, Page 102 & 103

NO DEED PROVIDED FOR R/W

East line of the SE 1/4 of  
the SW 1/4 of Section 14

SECTION 14  
TOWNSHIP 21 SOUTH  
RANGE 29 EAST

SEMINOLE COUNTY ENGINEERING DEPARTMENT			
RIGHT OF WAY MAP			
WYMORE ROAD			
BY	DATE	APPROVED BY	DATE
PRELIM	JLH	11-4-94	
FINAL	JLH/JWQ	11-4-94	
CHECKED	RBK	11-7-94	
MAPS PREPARED BY		FIELD BOOK NO.'S	
GLACE & RADCLIFFE, INC.			
W.P. 1. NO.	N/A	SCALE:	1" = 20'
SECTION PS-136		SHEET 11 OF 17	

THIS IS NOT A SURVEY

SECTION 23 TOWNSHIP 21 SOUTH RANGE 29 EAST

NOT PLATTED  
Tax Parcel No.  
14-21-29-300-0140-0000-0-4  
Official Records Book 2465,  
Page 822

SUBJECT TO:  
F.P.C. Easement  
O.R. Book 821, Pages 356 through 359  
Easement  
O.R. Book 1006, Pages 1045 through 1060  
and O.R. Book 1008 Pages 1906 & 1907

NOT PLATTED  
Tax Parcel No.  
23-21-29-300-003F-0000-0-2  
Official Records Book 2345,  
Pages 402 & 403

FILE NAME= DETLRW08.DGN  
DATE= 3/17/97  
ROTATION=  
CADD OPERATOR JO



CITY OF ALTAMONTE SPRINGS  
SECTION 14 TOWNSHIP 21 SOUTH RANGE 29 EAST

SPRING VALLEY ESTATES  
(Plat Book 22, Pages 74 & 75)

LEMON LILY COURT

BUTTERCUP CIRCLE

WATERFORD COURT

SPRING VALLEY VILLAGE  
(Plat Book 25, Page 70)

SPRING VALLEY ROAD  
(66.00' R/W per Plat Book 14, Page 50)

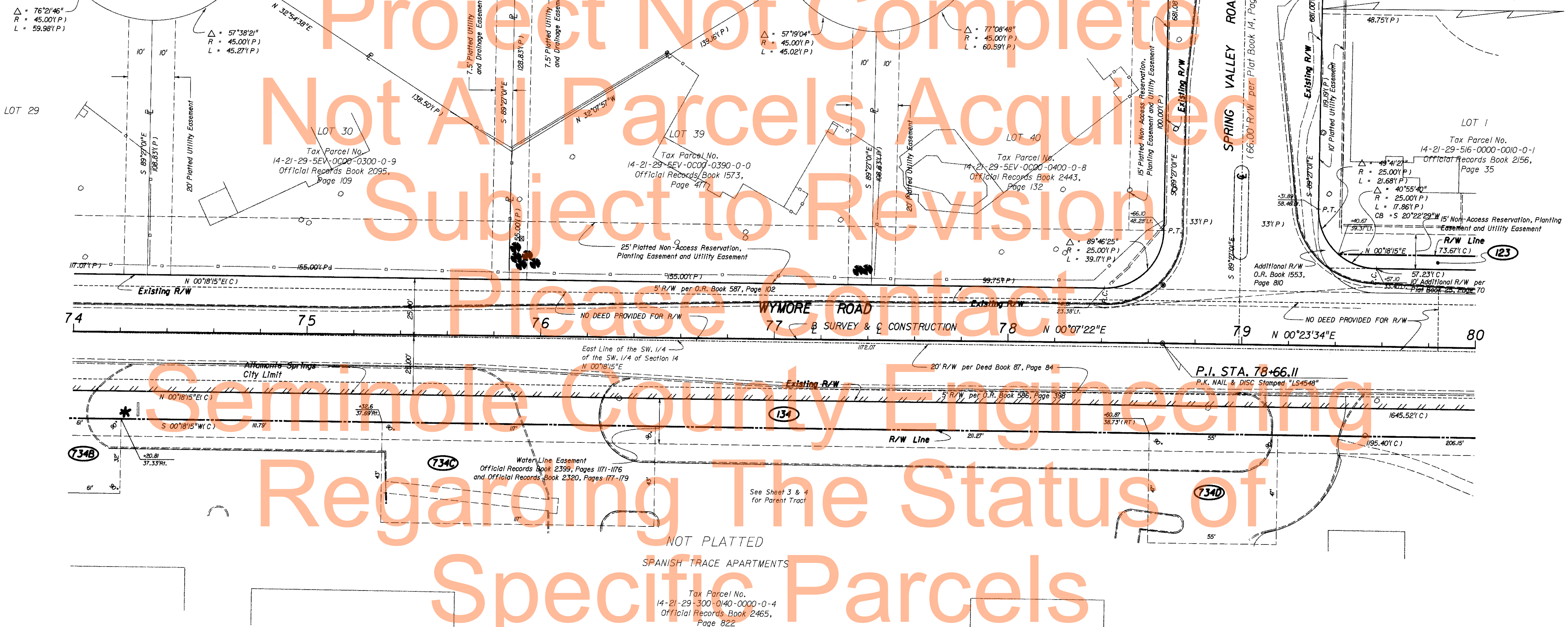

NOT PLATTED  
SPANISH TRACE APARTMENTS

Tax Parcel No.  
14-21-29-300-0140-0000-0-4  
Official Records Book 2465,  
Page 822

SUBJECT TO:  
F.P.C. Easement  
O.R. Book 821, Pages 356 through 359  
Easement  
O.R. Book 1006, Pages 1045 through 1060  
and O.R. Book 1008 Pages 1906 & 1907

SECTION 14 TOWNSHIP 21 SOUTH RANGE 29 EAST

THIS IS NOT A SURVEY

SEMINOLE COUNTY ENGINEERING DEPARTMENT			
RIGHT OF WAY MAP			
WYMORE ROAD			
PRELIM	BY JLH	DATE 11-4-94	APPROVED BY DATE
FINAL	JLH/JWQ	11-4-94	
CHECKED	RBK	11-7-94	
MAPS PREPARED BY GLACE & RADCLIFFE, INC.		FIELD BOOK NO.'S	
W.P.I. NO.	N/A	SCALE:	1" = 20'
SECTION PS-136		SHEET 12 OF 17	



CITY OF ALTAMONTE SPRINGS  
SECTION 14 TOWNSHIP 21 SOUTH RANGE 29 EAST

NOT PLATTED

NOT PLATTED

Tax Parcel No.  
14-21-29-300-014G-0000-0-7  
Official Records Book 2133, Page 1750, and  
Official Records Book 2265, Page 304  
SUBJECT TO:  
Florida Power Corporation Easement  
Official Records Book 1375, Pages 535-537 and  
Official Records Book 975, Pages 1171-1173

Tax Parcel No.  
14-21-29-300-014F-0000-0-8  
Official Records Book 1675, Page 932  
SUBJECT TO:  
Florida Power Corporation Easement  
Official Records Book 1782, Page 1401

See Sheet 4  
for Parent Tract

See Sheet 4  
for Parent Tract

Water Line Easement  
Official Records Book 2399, Pages 1171-1176  
and Official Records Book 2320, Pages 177-179

See Sheet 3 & 4  
for Parent Tract

NOT PLATTED

SPANISH TRACE APARTMENTS  
Tax Parcel No.  
14-21-29-300-0140-0000-0-4  
Official Records Book 2465,  
Page 822  
SUBJECT TO:  
F.P.C. Easement  
O.R. Book 821, Pages 356 through 359  
Easement  
O.R. Book 1006, Pages 1045 through 1060  
and O.R. Book 1008 Pages 1906 & 1907

SECTION 14 TOWNSHIP 21 SOUTH RANGE 29 EAST

THIS IS NOT A SURVEY

SEMINOLE COUNTY ENGINEERING DEPARTMENT				
RIGHT OF WAY MAP				
WYMORE ROAD				
	BY	DATE	APPROVED BY	DATE
PRELIM	JLH	11-4-94		
FINAL	JLH/JWO	11-4-94		
CHECKED	RBK	11-7-94		
MAPS PREPARED BY GLACE & RADCLIFFE, INC.			FIELD BOOK NO. -S	
W.P.I. NO.	N/A	SCALE:	1" = 20'	
REVISION	BY	DATE	SECTION	SHEET
725	R.M.	3/13/02	PS-136	13 OF 17



CITY OF ALTAMONTE SPRINGS  
SECTION 14 TOWNSHIP 21 SOUTH RANGE 29 EAST

NOT PLATTED  
WYMORE INN, LTD.

Tax Parcel No.  
14-21-29-300-014J-0000-0-3  
Official Records Book 221,  
Page 543

SUBJECT TO:  
Florida Power Corporation Easement  
Official Records Book 972, Pages 1532-1535

NOT PLATTED  
Tax Parcel No.  
14-21-29-300-014D-0000-0  
Official Records Book 2362,  
Page 300

SUBJECT TO:  
Florida Power Corporation Easement  
Official Records Book 955, Pages 833-835 and  
Official Records Book 964, Pages 1645-1647

SEMINOLE COUNTY ENGINEERING DEPARTMENT				
RIGHT OF WAY MAP				
WYMORE ROAD				
	BY	DATE	APPROVED BY	DATE
PRELIM	JLH	11-4-94		
FINAL	JLH/JWQ	11-4-94		
CHECKED	RBK	11-7-94		
MAPS PREPARED BY GLACE & RADCLIFFE, INC.			FIELD BOOK NO.'S	
W.P.I. NO. N/A			SCALE: 1" = 20'	
REVISION			SECTION PS-136 SHEET 14 OF 17	

FILE NAME= DETLRW11.DGN  
DATE= 3/17/97  
ROTATION=  
CADD OPERATOR JQ

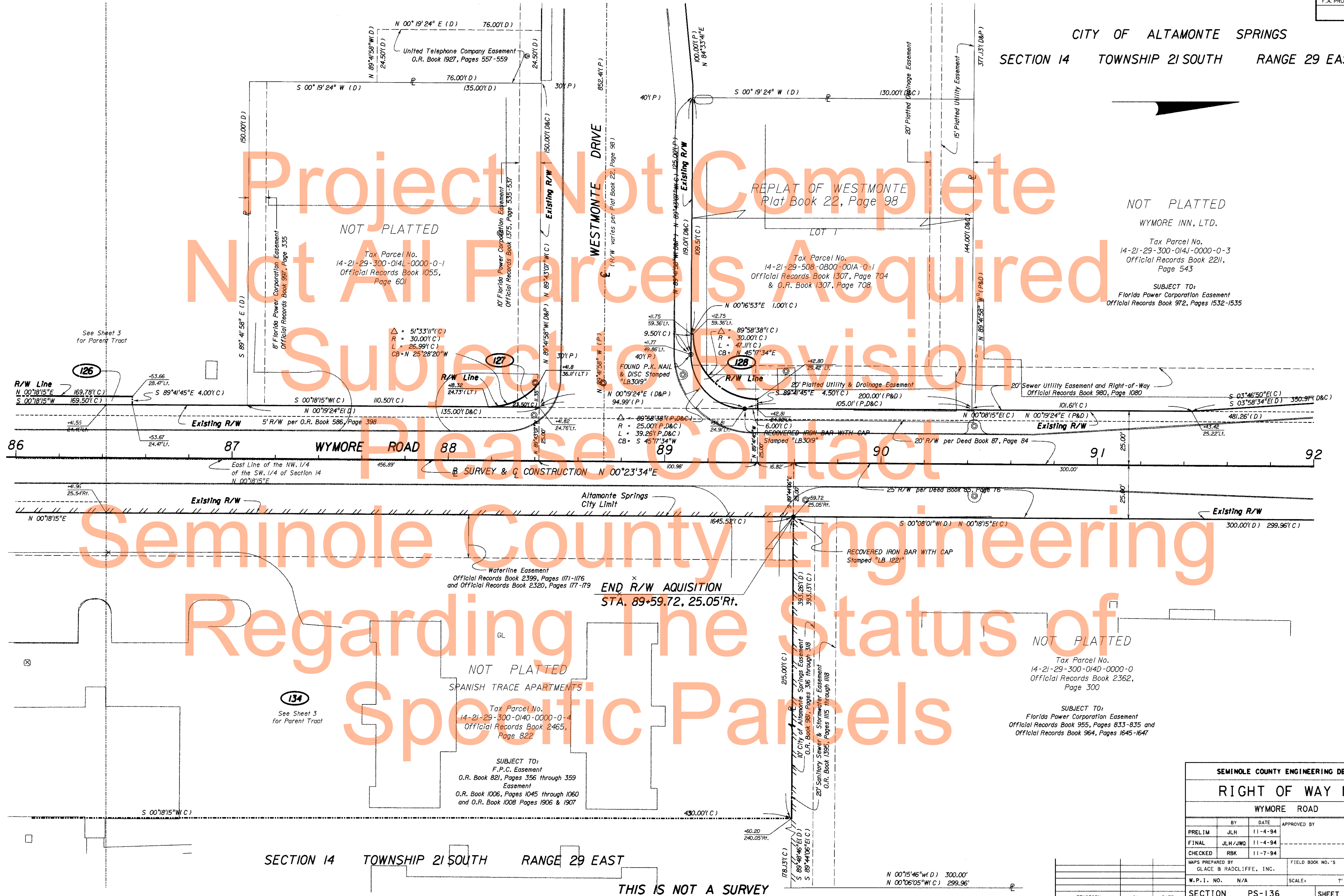



CITY OF ALTAMONTE SPRINGS  
SECTION 14 TOWNSHIP 21 SOUTH RANGE 29 EAST

NOT PLATTED  
EXXON CORPORATION

Tax Parcel No.  
14-21-29-300-014H-0000-0-6  
Official Records Book 927,  
Pages 193 & 194

NOT PLATTED  
WYMORE INN, LTD.  
Tax Parcel No.  
14-21-29-300-014J-0000-0-3  
Official Records Book 221,  
Page 543

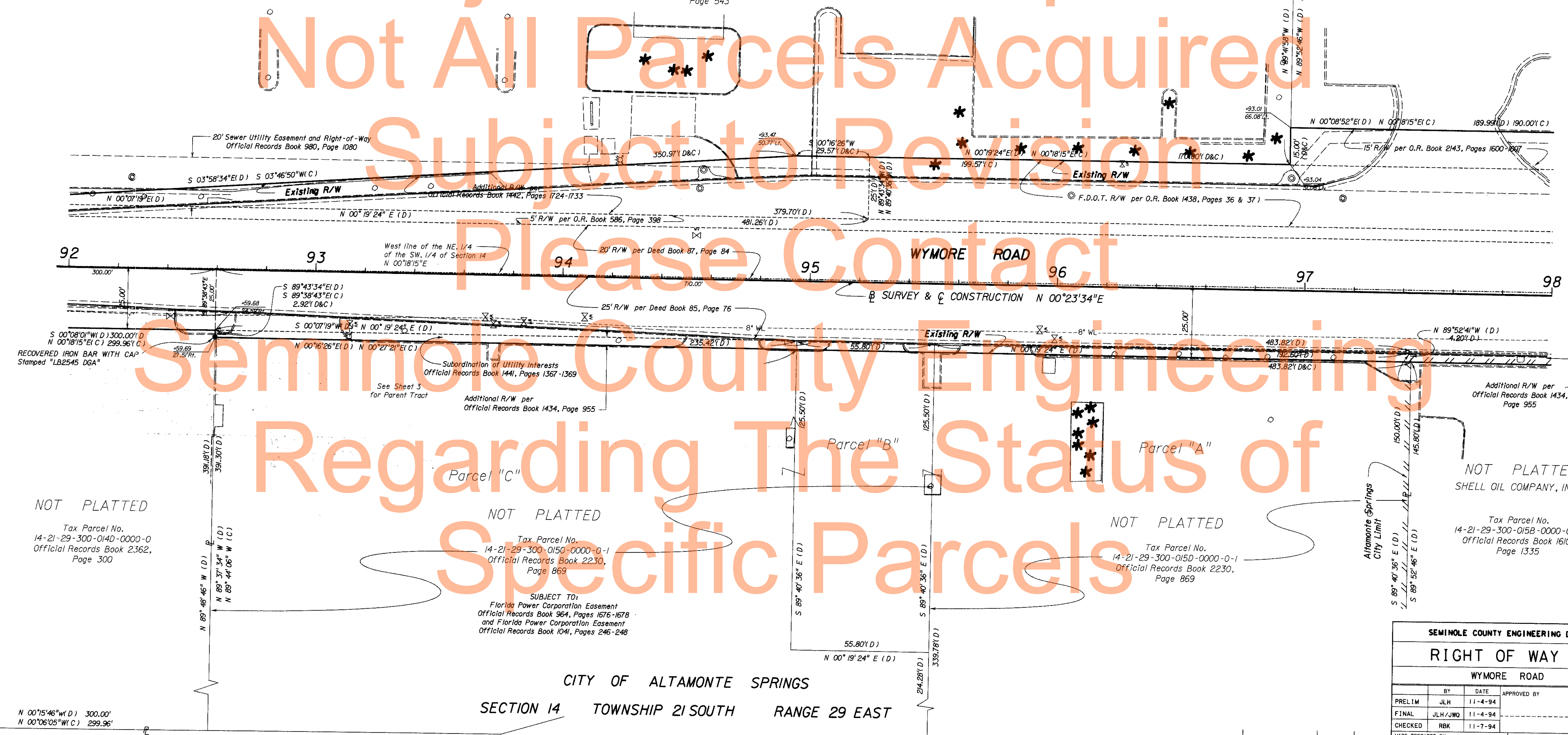

NOT PLATTED  
Tax Parcel No.  
14-21-29-300-014D-0000-0  
Official Records Book 2362,  
Page 300

NOT PLATTED  
Tax Parcel No.  
14-21-29-300-0150-0000-0-1  
Official Records Book 2230,  
Page 869

NOT PLATTED  
Tax Parcel No.  
14-21-29-300-015D-0000-0-1  
Official Records Book 2230,  
Page 869

NOT PLATTED  
SHELL OIL COMPANY, INC.

Tax Parcel No.  
14-21-29-300-015B-0000-0-9  
Official Records Book 1610,  
Page 1335

SUBJECT TO:  
Florida Power Corporation Easement  
Official Records Book 964, Pages 1676-1678  
and Florida Power Corporation Easement  
Official Records Book 1041, Pages 246-248

CITY OF ALTAMONTE SPRINGS  
SECTION 14 TOWNSHIP 21 SOUTH RANGE 29 EAST

INTERSTATE 4 STATE ROAD 400

THIS IS NOT A SURVEY

SEMINOLE COUNTY ENGINEERING DEPARTMENT			
RIGHT OF WAY MAP			
WYMORE ROAD			
PRELIM	BY JLH	DATE 11-4-94	APPROVED BY DATE
FINAL	BY JLH/JWO	DATE 11-4-94	
CHECKED	BY RBK	DATE 11-7-94	
MAPS PREPARED BY GLACE & RADCLIFFE, INC.			FIELD BOOK NO.'S
W.P.I. NO.	N/A	SCALE 1" = 20'	
SECTION PS-136			SHEET 15 OF 17

FILE NAME=DETLRW12.DGN  
DATE=3/17/97  
ROTATION=  
CADD OPERATOR JQ







PARCEL NUMBER	SHEET NUMBER	OWNER	INSTRUMENT	TOTAL AREA PARCEL	AREA TAKE	REMAINDER		COMMENTS	RECORDING DATA
						LEFT	RIGHT		
801	4 & 5	EQUITY REALTY, INC.			12,173 S.F.				
821	10 & 11	TIMOTHY S. BRUMLIK AND PATRICIA BRUMLIK, his wife			32 S.F.				
829A,B	5	BUENA VISTA PARTNERS, LTD., a Florida limited partnership			7,007 S.F.				
830A,B	5 & 6	JOON SUK YANG AND WON T. YANG			322 S.F.				
831A,B	6 & 7	BUENA VISTA PARTNERS, LTD., a Florida limited partnership			446 S.F.				
832A,B	9 - 10	JACKSON/PACESETTER LIMITED PARTNERSHIP, a Florida limited partnership			745 S.F.				
833	10	JACQUES-MILLER INCOME FUND II, Special Asset partnership (LaPlaza), L.P.			112 S.F.				
<del>761</del>	<del>4 &amp; 5</del>	<del>EQUITY REALTY, INC.</del>			<del>10,332 S.F.</del>				
<del>721</del>	<del>10</del>	<del>JOHN F. HORVATH, as Trustee of John F. Horvath Revocable Trust dated June 3, 1993 as to an undivided 1/2 interest, ANTONIA W. HORVATH, as Trustee of Antonia W. Horvath Revocable Trust dated June 3, 1993, as to an undivided 1/2 interest</del>			<del>452 S.F.</del>				
721	10 & 11	TIMOTHY S. BRUMLIK AND PATRICIA BRUMLIK, his wife			96 S.F.				
722A,B	11	WILLIAM R. BEURET, Trustee			1,655 S.F.				
725	13	DENNIS I. REESER AND DENNIS I. REESER, TRUSTEE			12,613 S.F.				
728 ,B	4 & 5	BUENA VISTA PARTNERS, LTD., a Florida limited partnership			436 S.F.				
730A,B	5 & 6	JOON SUK YANG AND WON T. YANG			413 S.F.				
731A,B	6 & 7	BUENA VISTA PARTNERS, LTD., a Florida limited partnership			1,414 S.F.				
732 A,B,C,D	7 - 10	JACKSON/PACESETTER LIMITED PARTNERSHIP, a Florida limited partnership			5,160 S.F.				
733A,B	10 & 11	JACQUES-MILLER INCOME FUND II, Special Asset partnership (LaPlaza), L.P.			1,782 S.F.				
734 A,B,C,D,E,F	11 - 14	RESOLUTION TRUST CORPORATION, as Conservator for Franklin Federal Savings Association			20,520 S.F.				
<del>736</del>	<del>15</del>	<del>JUPITER HOTELS LIMITED PARTNERSHIP, a Florida limited partnership</del>			<del>567 S.F.</del>				
<del>736</del>	<del>15</del>	<del>EASTPOINTE TOWERS ASSOCIATES, LTD., a Florida limited partnership</del>			<del>9,899 S.F.</del>				
721	10	PERCE HOLDING LLC			96 S.F.				
721A	10	PERCE HOLDING LLC			459 S.F.				

SEMINOLE COUNTY ENGINEERING DEPARTMENT				
TABLE OF OWNERSHIPS				
WYMORE ROAD				
	BY	DATE	APPROVED BY	DATE
PRELIM	JLH	11-4-94		
FINAL	JLH	11-4-94		
CHECKED	RBK	11-7-94		
MAPS PREPARED BY GLACE & RADCLIFFE, INC.			FIELD BOOK NO.'S N/A	
W.P.I. NO.		N/A	SCALE: N/A	
SECTION		PS-136		SHEET 17 OF 17

Delete 729 A		CHECKED	RBK	11-7-94		
Revise 829 A		R.M.	12/19/02	MAPS PREPARED BY		FIELD BOOK NO.'S
Revise 801		R.M.	5/01/02	GLACE & RADCLIFFE, INC.		N/A
Revise 725		R.M.	3/13/02			
Revise 801 Change 725A		R.M.	01/11/02	W.P.I. NO.	N/A	SCALE: N/A
Remove: 725, 725A, 725B		R.M.	01/11/02	SECTION PS-136		SHEET 17 OF 17
REVISION		BY	DATE			