

COUNTY OF SEMINOLE STATE OF FLORIDA

INDEX OF RIGHT OF WAY PLANS

- SHEET NO.
1. COVER SHEET
 2. KEY MAP
 3. R/W MAP STA. 246+62.80 TO STA. 260+00
 4. R/W MAP STA. 260+00 TO STA. 276+00
 5. R/W MAP STA. 276+00 TO STA. 291+00
 6. R/W MAP STA. 291+00 TO STA. 306+00
 7. R/W MAP STA. 306+00 TO STA. 319+00
 8. TABLE OF OWNERSHIPS
 9. TABLE OF OWNERSHIPS - CONTINUED

BOARD OF COUNTY COMMISSIONERS

PAT WARREN
District 1

ROBERT STURM
District 2

DARYL MC LAIN
District 5

DICK VAN DER WEIDE
District 3

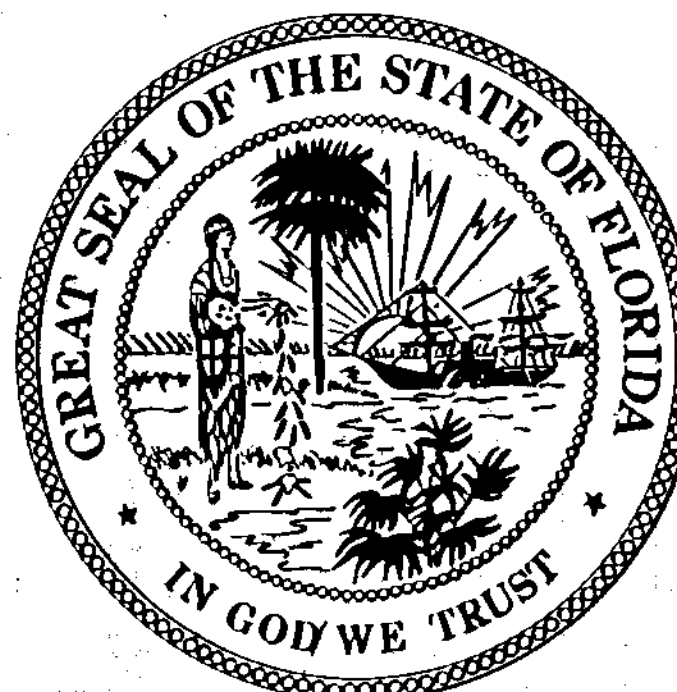

LARRY EURLONG
District 4

PLANS OF PROPOSED RIGHT OF WAY SANFORD AVENUE (C.R. 425) LAKE MARY BOULEVARD TO AIRPORT BOULEVARD

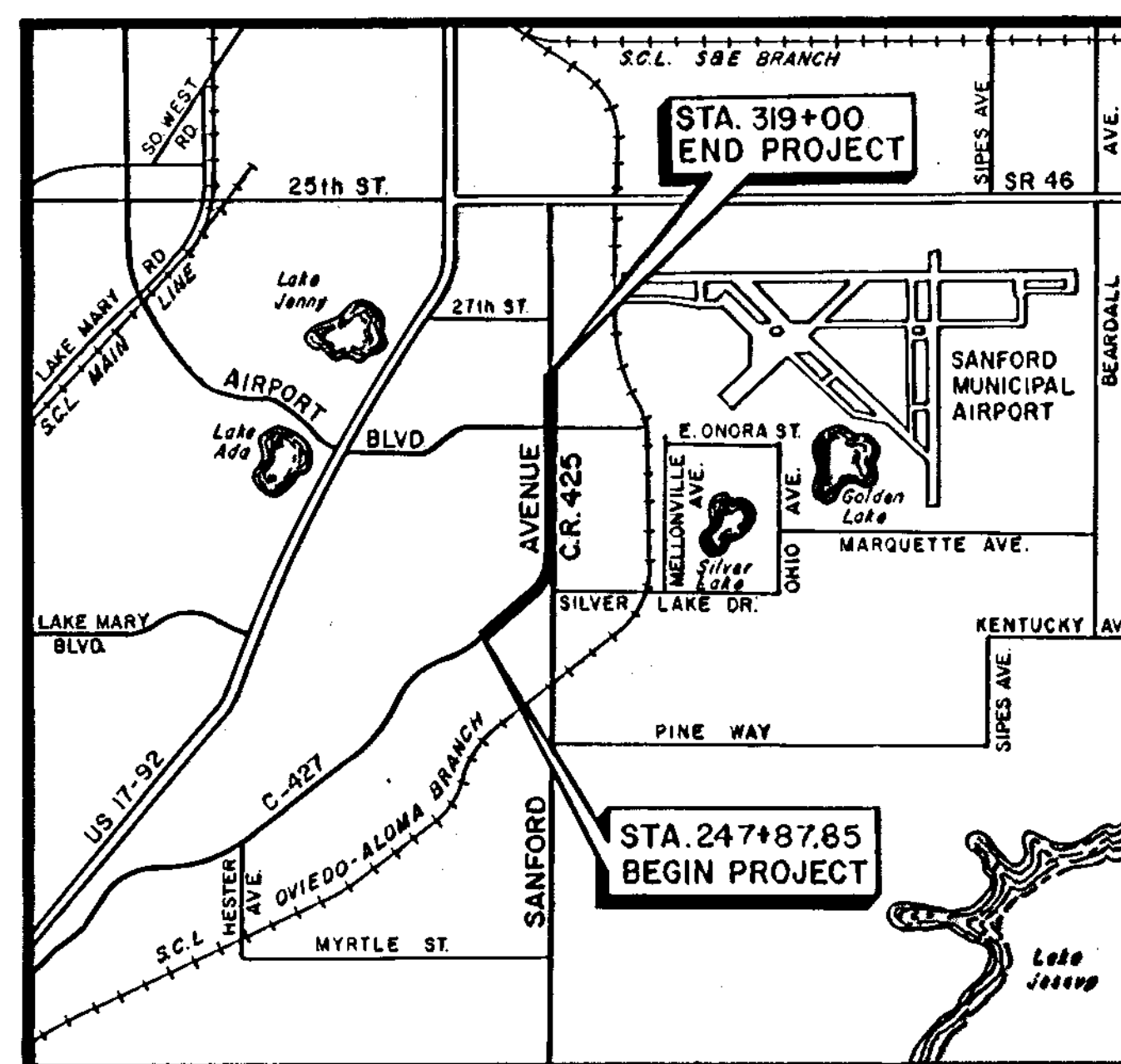

LOCATION MAP
N.T.S.

DATE	BY	REVISIONS DESCRIPTION
6-15-92	D.M.	EXPRESSWAY FROM TOWNE SURVEY, REFS. REMOVED PARCEL 802.5
10-14-92	D.M.	DELETED PARCELS 703, 704, 705, 706, 707, 708, 710, 720, 722, 723, 724, 725, 726, 727, 728, 729, 730, 731, 732, 733, 734, 735, 736, 737, 738, 739, 740, 741, 742, 743, 744, 745, 746, 747, 748, 749, 750, 751, 752, 753, 754, 755, 756, 757, 758, 759, 760, 761, 762, 763, 764, 765, 766, 767, 768, 769, 770, 771, 772, 773, 774, 775, 776, 777, 778, 779, 780, 781, 782, 783, 784, 785, 786, 787, 788, 789, 790, 791, 792, 793, 794, 795, 796, 797, 798, 799, 800, 801, 802, 803, 804, 805, 806, 807, 808, 809, 810, 811, 812, 813, 814, 815, 816, 817, 818, 819, 820, 821, 822, 823, 824, 825, 826, 827, 828, 829, 830, 831, 832, 833, 834, 835, 836, 837, 838, 839, 840, 841, 842, 843, 844, 845, 846, 847, 848, 849, 850, 851, 852, 853, 854, 855, 856, 857, 858, 859, 860, 861, 862, 863, 864, 865, 866, 867, 868, 869, 870, 871, 872, 873, 874, 875, 876, 877, 878, 879, 880, 881, 882, 883, 884, 885, 886, 887, 888, 889, 890, 891, 892, 893, 894, 895, 896, 897, 898, 899, 900, 901, 902, 903, 904, 905, 906, 907, 908, 909, 910, 911, 912, 913, 914, 915, 916, 917, 918, 919, 920, 921, 922, 923, 924, 925, 926, 927, 928, 929, 930, 931, 932, 933, 934, 935, 936, 937, 938, 939, 940, 941, 942, 943, 944, 945, 946, 947, 948, 949, 950, 951, 952, 953, 954, 955, 956, 957, 958, 959, 960, 961, 962, 963, 964, 965, 966, 967, 968, 969, 970, 971, 972, 973, 974, 975, 976, 977, 978, 979, 980, 981, 982, 983, 984, 985, 986, 987, 988, 989, 990, 991, 992, 993, 994, 995, 996, 997, 998, 999, 1000
10-28-92	D.M.	DELETED PARCELS 737, 738, 739, 740, 741, 742, 743, 744, 745, 746, 747, 748, 749, 750, 751, 752, 753, 754, 755, 756, 757, 758, 759, 760, 761, 762, 763, 764, 765, 766, 767, 768, 769, 770, 771, 772, 773, 774, 775, 776, 777, 778, 779, 780, 781, 782, 783, 784, 785, 786, 787, 788, 789, 790, 791, 792, 793, 794, 795, 796, 797, 798, 799, 800, 801, 802, 803, 804, 805, 806, 807, 808, 809, 810, 811, 812, 813, 814, 815, 816, 817, 818, 819, 820, 821, 822, 823, 824, 825, 826, 827, 828, 829, 830, 831, 832, 833, 834, 835, 836, 837, 838, 839, 840, 841, 842, 843, 844, 845, 846, 847, 848, 849, 850, 851, 852, 853, 854, 855, 856, 857, 858, 859, 860, 861, 862, 863, 864, 865, 866, 867, 868, 869, 870, 871, 872, 873, 874, 875, 876, 877, 878, 879, 880, 881, 882, 883, 884, 885, 886, 887, 888, 889, 890, 891, 892, 893, 894, 895, 896, 897, 898, 899, 900, 901, 902, 903, 904, 905, 906, 907, 908, 909, 910, 911, 912, 913, 914, 915, 916, 917, 918, 919, 920, 921, 922, 923, 924, 925, 926, 927, 928, 929, 930, 931, 932, 933, 934, 935, 936, 937, 938, 939, 940, 941, 942, 943, 944, 945, 946, 947, 948, 949, 950, 951, 952, 953, 954, 955, 956, 957, 958, 959, 960, 961, 962, 963, 964, 965, 966, 967, 968, 969, 970, 971, 972, 973, 974, 975, 976, 977, 978, 979, 980, 981, 982, 983, 984, 985, 986, 987, 988, 989, 990, 991, 992, 993, 994, 995, 996, 997, 998, 999, 1000
2-16-93	D.M.	TITLE SHEET (COMMISSIONERS) DELETED PARCELS 740, 741, 742, 743, 744, 745, 746, 747, 748, 749, 750, 751, 752, 753, 754, 755, 756, 757, 758, 759, 760, 761, 762, 763, 764, 765, 766, 767, 768, 769, 770, 771, 772, 773, 774, 775, 776, 777, 778, 779, 780, 781, 782, 783, 784, 785, 786, 787, 788, 789, 790, 791, 792, 793, 794, 795, 796, 797, 798, 799, 800, 801, 802, 803, 804, 805, 806, 807, 808, 809, 810, 811, 812, 813, 814, 815, 816, 817, 818, 819, 820, 821, 822, 823, 824, 825, 826, 827, 828, 829, 830, 831, 832, 833, 834, 835, 836, 837, 838, 839, 840, 841, 842, 843, 844, 845, 846, 847, 848, 849, 850, 851, 852, 853, 854, 855, 856, 857, 858, 859, 860, 861, 862, 863, 864, 865, 866, 867, 868, 869, 870, 871, 872, 873, 874, 875, 876, 877, 878, 879, 880, 881, 882, 883, 884, 885, 886, 887, 888, 889, 890, 891, 892, 893, 894, 895, 896, 897, 898, 899, 900, 901, 902, 903, 904, 905, 906, 907, 908, 909, 910, 911, 912, 913, 914, 915, 916, 917, 918, 919, 920, 921, 922, 923, 924, 925, 926, 927, 928, 929, 930, 931, 932, 933, 934, 935, 936, 937, 938, 939, 940, 941, 942, 943, 944, 945, 946, 947, 948, 949, 950, 951, 952, 953, 954, 955, 956, 957, 958, 959, 960, 961, 962, 963, 964, 965, 966, 967, 968, 969, 970, 971, 972, 973, 974, 975, 976, 977, 978, 979, 980, 981, 982, 983, 984, 985, 986, 987, 988, 989, 990, 991, 992, 993, 994, 995, 996, 997, 998, 999, 1000
3-16-93	R.M.	ADDED PARCEL 171.8.172
4-20-93	D.A.	TITLE SHEET (COMMISSIONERS) DELETED PARCELS 740, 741, 742, 743, 744, 745, 746, 747, 748, 749, 750, 751, 752, 753, 754, 755, 756, 757, 758, 759, 760, 761, 762, 763, 764, 765, 766, 767, 768, 769, 770, 771, 772, 773, 774, 775, 776, 777, 778, 779, 780, 781, 782, 783, 784, 785, 786, 787, 788, 789, 790, 791, 792, 793, 794, 795, 796, 797, 798, 799, 800, 801, 802, 803, 804, 805, 806, 807, 808, 809, 810, 811, 812, 813, 814, 815, 816, 817, 818, 819, 820, 821, 822, 823, 824, 825, 826, 827, 828, 829, 830, 831, 832, 833, 834, 835, 836, 837, 838, 839, 840, 841, 842, 843, 844, 845, 846, 847, 848, 849, 850, 851, 852, 853, 854, 855, 856, 857, 858, 859, 860, 861, 862, 863, 864, 865, 866, 867, 868, 869, 870, 871, 872, 873, 874, 875, 876, 877, 878, 879, 880, 881, 882, 883, 884, 885, 886, 887, 888, 889, 890, 891, 892, 893, 894, 895, 896, 897, 898, 899, 900, 901, 902, 903, 904, 905, 906, 907, 908, 909, 910, 911, 912, 913, 914, 915, 916, 917, 918, 919, 920, 921, 922, 923, 924, 925, 926, 927, 928, 929, 930, 931, 932, 933, 934, 935, 936, 937, 938, 939, 940, 941, 942, 943, 944, 945, 946, 947, 948, 949, 950, 951, 952, 953, 954, 955, 956, 957, 958, 959, 960, 961, 962, 963, 964, 965, 966, 967, 968, 969, 970, 971, 972, 973, 974, 975, 976, 977, 978, 979, 980, 981, 982, 983, 984, 985, 986, 987, 988, 989, 990, 991, 992, 993, 994, 995, 996, 997, 998, 999, 1000
5-6-93	D.A.	SKETCH PARCELS 171.8.172, 173.174, 175.176, 177.178, 179.180, 181.182, 183.184, 185.186, 187.188, 189.190, 191.192, 193.194, 195.196, 197.198, 199.200, 201.202, 203.204, 205.206, 207.208, 209.210, 211.212, 213.214, 215.216, 217.218, 219.220, 221.222, 223.224, 225.226, 227.228, 229.230, 231.232, 233.234, 235.236, 237.238, 239.240, 241.242, 243.244, 245.246, 247.248, 249.250, 251.252, 253.254, 255.256, 257.258, 259.260, 261.262, 263.264, 265.266, 267.268, 269.270, 271.272, 273.274, 275.276, 277.278, 279.280, 281.282, 283.284, 285.286, 287.288, 289.290, 291.292, 293.294, 295.296, 297.298, 299.300, 301.302, 303.304, 305.306, 307.308, 309.310, 311.312, 313.314, 315.316, 317.318, 319.320, 321.322, 323.324, 325.326, 327.328, 329.330, 331.332, 333.334, 335.336, 337.338, 339.340, 341.342, 343.344, 345.346, 347.348, 349.350, 351.352, 353.354, 355.356, 357.358, 359.360, 361.362, 363.364, 365.366, 367.368, 369.370, 371.372, 373.374, 375.376, 377.378, 379.380, 381.382, 383.384, 385.386, 387.388, 389.390, 391.392, 393.394, 395.396, 397.398, 399.400, 401.402, 403.404, 405.406, 407.408, 409.410, 411.412, 413.414, 415.416, 417.418, 419.420, 421.422, 423.424, 425.426, 427.428, 429.430, 431.432, 433.434, 435.436, 437.438, 439.440, 441.442, 443.444, 445.446, 447.448, 449.450, 451.452, 453.454, 455.456, 457.458, 459.460, 461.462, 463.464, 465.466, 467.468, 469.470, 471.472, 473.474, 475.476, 477.478, 479.480, 481.482, 483.484, 485.486, 487.488, 489.490, 491.492, 493.494, 495.496, 497.498, 499.500, 501.502, 503.504, 505.506, 507.508, 509.510, 511.512, 513.514, 515.516, 517.518, 519.520, 521.522, 523.524, 525.526, 527.528, 529.530, 531.532, 533.534, 535.536, 537.538, 539.540, 541.542, 543.544, 545.546, 547.548, 549.550, 551.552, 553.554, 555.556, 557.558, 559.560, 561.562, 563.564, 565.566, 567.568, 569.570, 571.572, 573.574, 575.576, 577.578, 579.580, 581.582, 583.584, 585.586, 587.588, 589.590, 591.592, 593.594, 595.596, 597.598, 599.600, 601.602, 603.604, 605.606, 607.608, 609.610, 611.612, 613.614, 615.616, 617.618, 619.620, 621.622, 623.624, 625.626, 627.628, 629.630, 631.632, 633.634, 635.636, 637.638, 639.640, 641.642, 643.644, 645.646, 647.648, 649.650, 651.652, 653.654, 655.656, 657.658, 659.660, 661.662, 663.664, 665.666, 667.668, 669.670, 671.672, 673.674, 675.676, 677.678, 679.680, 681.682, 683.684, 685.686, 687.688, 689.690, 691.692, 693.694, 695.696, 697.698, 699.700, 701.702, 703.704, 705.706, 707.708, 709.710, 711.712, 713.714, 715.716, 717.718, 719.720, 721.722, 723.724, 725.726, 727.728, 729.730, 731.732, 733.734, 735.736, 737.738, 739.740, 741.742, 743.744, 745.746, 747.748, 749.750, 751.752, 753.754, 755.756, 757.758, 759.760, 761.762, 763.764, 765.766, 767.768, 769.770, 771.772, 773.774, 775.776, 777.778, 779.780, 781.782, 783.784, 785.786, 787.788, 789.790, 791.792, 793.794, 795.796, 797.798, 799.800, 801.802, 803.804, 805.806, 807.808, 809.810, 811.812, 813.814, 815.816, 817.818, 819.820, 821.822, 823.824, 825.826, 827.828, 829.830, 831.832, 833.834, 835.836, 837.838, 839.840, 841.842, 843.844, 845.846, 847.848, 849.850, 851.852, 853.854, 855.856, 857.858, 859.860, 861.862, 863.864, 865.866, 867.868, 869.870, 871.872, 873.874, 875.876, 877.878, 879.880, 881.882, 883.884, 885.886, 887.888, 889.890, 891.892, 893.894, 895.896, 897.898, 899.900, 901.902, 903.904, 905.906, 907.908, 909.910, 911.912, 913.914, 915.916, 917.918, 919.920, 921.922, 923.924, 925.926, 927.928, 929.930, 931.932, 933.934, 935.936, 937.938, 939.940, 941.942, 943.944, 945.946, 947.948, 949.950, 951.952, 953.954, 955.956, 957.958, 959.960, 961.962, 963.964, 965.966, 967.968, 969.970, 971.972, 973.974, 975.976, 977.978, 979.980, 981.982, 983.984, 985.986, 987.988, 989.990, 991.992, 993.994, 995.996, 997.998, 999.1000
5-13-93	D.A.	NEW SKETCH PARCEL 171.8.172, 173.174, 175.176, 177.178, 179.180, 181.182, 183.184, 185.186, 187.188, 189.190, 191.192, 193.194, 195.196, 197.198, 199.200, 201.202, 203.204, 205.206, 207.208, 209.210, 211.212, 213.214, 215.216, 217.218, 219.220, 221.222, 223.224, 225.226, 227.228, 229.230, 231.232, 233.234, 235.236, 237.238, 239.240, 241.242, 243.244, 245.246, 247.248, 249.250, 251.252, 253.254, 255.256, 257.258, 259.260, 261.262, 263.264, 265.266, 267.268, 269.270, 271.272, 273.274, 275.276, 277.278, 279.280, 281.282, 283.284, 285.286, 287.288, 289.290, 291.292, 293.294, 295.296, 297.298, 299.300, 301.302, 303.304, 305.306, 307.308, 309.310, 311.312, 313.314, 315.316, 317.318, 319.320, 321.322, 323.324, 325.326, 327.328, 329.330, 331.332, 333.334, 335.336, 337.338, 339.340, 341.342, 343.344, 345.346, 347.348, 349.350, 351.352, 353.354, 355.356, 357.358, 359.360, 361.362, 363.364, 365.366, 367.368, 369.370, 371.372, 373.374, 375.376, 377.378, 379.380, 381.382, 383.384, 385.386, 387.388, 389.390, 391.392, 393.394, 395.396, 397.398, 399.400, 401.402, 403.404, 405.406, 407.408, 409.410, 411.412, 413.414, 415.416, 417.418, 419.420, 421.422, 423.424, 425.426, 427.428, 429.430, 431.432, 433.434, 435.436, 437.438, 439.440, 441.442, 443.444, 445.446, 447.448, 449.450, 451.452, 453.454, 455.456, 457.458, 459.460, 461.462, 463.464, 465.466, 467.468, 469.470, 471.472, 473.474, 475.476, 477.478, 479.480, 481.482, 483.484, 485.486, 487.488, 489.490, 491.492, 493.494, 495.496, 497.498, 499.500, 501.502, 503.504, 505.506, 507.508, 509.510, 511.512, 513.514, 515.516, 517.518, 519.520, 521.522, 523.524, 525.526, 527.528, 529.530, 531.532, 533.534, 535.536, 537.538, 539.540, 541.542, 543.544, 545.546, 547.548, 549.550, 551.552, 553.554, 555.556, 557.558, 559.560, 561.562, 563.564, 565.566, 567.568, 569.570, 571.572, 573.574, 575.576, 577.578, 579.580, 581.582, 583.584, 585.586, 587.588, 589.590, 591.592, 593.594, 595.596, 597.598, 599.600, 601.602, 603



CERTIFICATION

I HEREBY CERTIFY that this map, consisting of sheets 1 through 8 is a true and accurate depiction of a field survey, performed for Co. of Sem. Fl. Public Works Dept. in October, 1986, under the responsible direction of WILLIAM A. HERX, Florida Registered Land Surveyor No. 3182, said survey being shown and certified in field books. I further certify, to the best of my knowledge and belief, that this map is true and accurate and meets the minimum technical standards for boundary surveys as set forth in Rule 21HH-6 as adopted by the Florida Board of Land Surveyors on September, 1981.

Fl. Reg. Land Surveyor No. 3182

Seminole County, Fl., Dated:

KNOWN UTILITIES INVOLVED

1. City of Sanford Water & Sewer
2. Florida Power and Light Co.
3. Southern Bell Telephone and Telegraph Co.
4. Florida Public Utilities, Gas
5. Cablevision of Central Florida

REFERENCE

- State Job 77510-2602 (1958)
State Project 77510-2608 (1965)
County Project 085057 (1996)
Misc. Recorded Plats

NOTES

1. Easings shown hereon are based on the C of Sanford Ave. as being N00°30'04"W, as shown on State of Florida Road Department section 77510-2602, dated Dec. 22, 1958.
2. All lot dimensions are Plat dimensions, unless otherwise noted.
3. Survey shown hereon was performed in October 1986.
4. Aerial photography was completed in May 1986.
5. Those areas located outside the crosshatched area are within the city limits of Sanford Florida, those inside the crosshatched area are within Seminole County limits.
6. TCE - Temporary Construction Easement
7. 000 - Parcel Number

REVISIONS

DATE	BY	DESCRIPTION	DATE	BY	DESCRIPTION
8/19/92	RWT	CHANGED SOUTH END OF RIGHT-OF-WAY			

DESIGNED BY	NAME	DATE	CHECKED BY	NAME	DATE
	R.N.				
	N.A.H.				
	SUPERVISED BY R.N.				

SEMINOLE COUNTY ENGINEERING DEPARTMENT
APPROVED BY
DATE

SANFORD AVENUE (C.R. 425) KEY MAP - RIGHT OF WAY MAP

1076-2-01



PREPARED BY STANLEY/MERIDIAN, INC. 5151 ADANSON ST. SUITE 202 ORLANDO, FL. 32804 (305) 644-2262		REVISIONS				DESIGNED BY R.J.N.		DESIGNED BY R.J.N.		SEMINOLE COUNTY ENGINEERING DEPARTMENT		SANFORD AVENUE (C.R. 425) STA. 246+62.84 TO STA. 260+00	
DATE	BY	DESCRIPTION	DATE	BY	DESCRIPTION	DATE	DESCRIPTION	CHECKED BY	DATE	CHECKED BY	DATE	DATE	
6-15-92	D.M.	EXPRESSWAY FROM TOWNE SURVEY, REFS.	6/19/92	RWT	ADDED PARCELS 745, 746, 747 AND ADDED PARCEL NO. 748.	10-13-92	D.M. CHANGED PARCELS 704, 104, 8703 TO 103 & 104						
5-6-96	D.M.	REMOVED PARCEL 802.5	5/9/92	RWT	ADDED STATION AND OFFSET TO T.C.E.	10-28-92	D.M. DELETED PARCELS 703, 704 & 705						
		PARCEL 104				2-16-93	D.M. DELETED PARCEL 105						
							D.M. DELETED PARCELS 745, 746, 747 & 748						
SUPERVISED BY R.J.N.										APPROVED BY DATE 10/16-3-01		Sheet no. 3 of 9	

DETERMINATION OF ACCURACY IS THE RESPONSIBILITY OF THE USER OF THIS INFORMATION AND NOT THE SURVEYOR. THE SURVEYOR MAKES NO CLAIM OF ANY WARRANTY OF ACCURACY.

BOSWORTH AERIAL SURVEYS, INC.
 Photogrammetric Consultants



PREPARED BY STANLEY/MERIDIAN, INC. 5151 ANDERSON ST. SUITE 202 ORLANDO, FL 32804 (305) 644-2662				REVISIONS				DESIGNED BY R.J.N.				SEMINOLE COUNTY ENGINEERING DEPARTMENT				SANFORD AVENUE (C.R. 425) STA. 260+00 TO STA. 276+00				Sheet no. 4 of 9			
DATE	BY	DESCRIPTION	DATE	BY	DESCRIPTION	DATE	BY	DATE	NAME	DATE	NAME	DATE	DATE	DATE	DATE	DATE	DATE	DATE	DATE	DATE	DATE	DATE	DATE
10-15-92	D.M.	REVISED PARCELS 113.2, 112.2, 114.2, 114.1, 8.7132	2-18-93	D.M.	DELETED PARCEL 112.2, ADDED EASEMENT NOTE	11-08-95	R.D.M.																
10-28-92	D.M.	DELETED PARCELS 104, 105, 106, 107, 109, 110, 111	4-26-93	D.A.	ADDED PARCEL 111.4																		
			6-21-93	D.A.	DELETED PARCEL 111.4																		
CHECKED BY W.A.H.				SUPERVISED BY R.J.N.				APPROVED BY DATE 1076-4-01				1076-4-01											

Scale: 1" = 50'

Section 12 Township 20 South Range 30 East
South Pinecrest Second Addition
Plat Book 10 Page 89

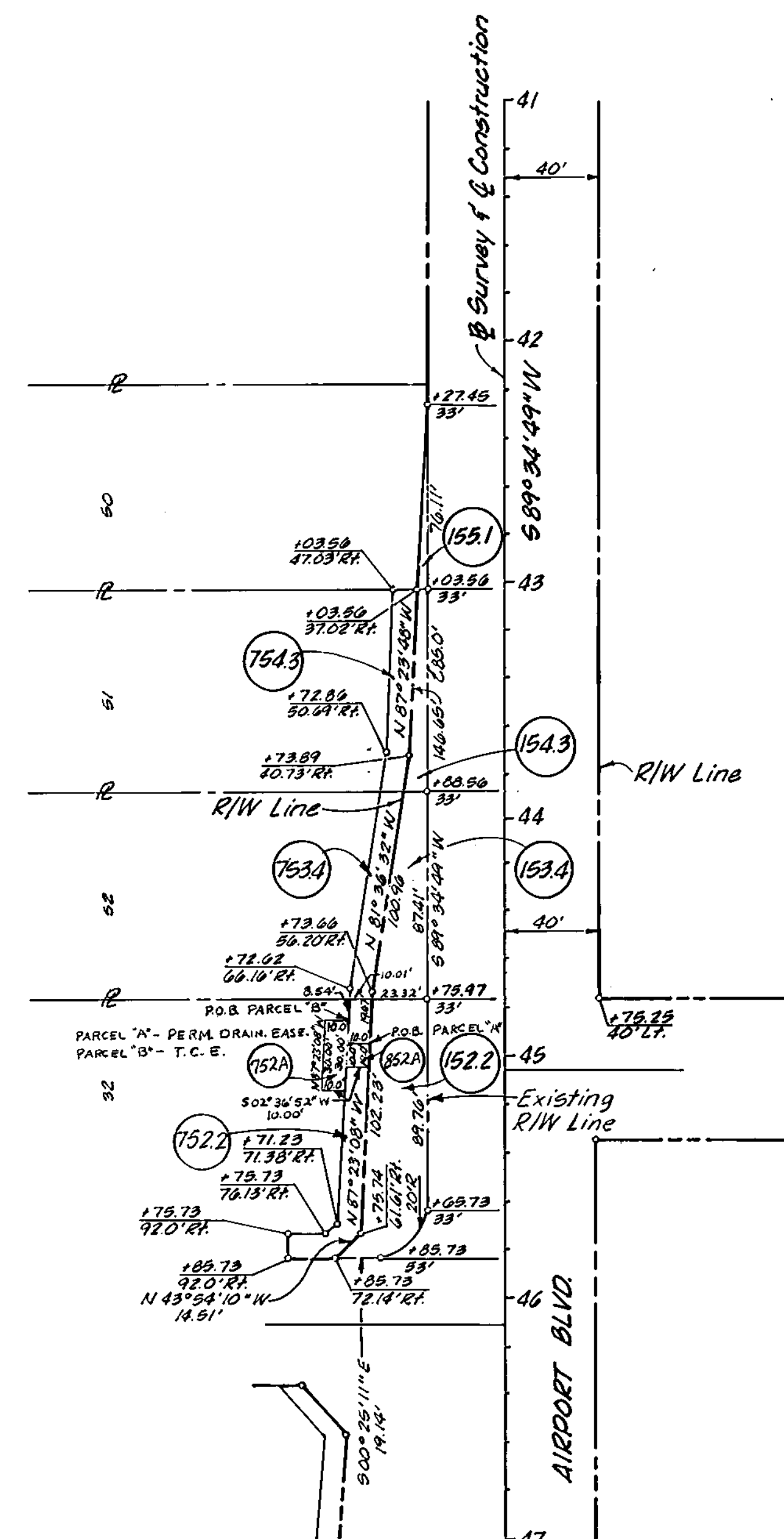

Section 1 Township 20 South Range 30 East
Pinecrest Heights
Plat Book 3 Page 47

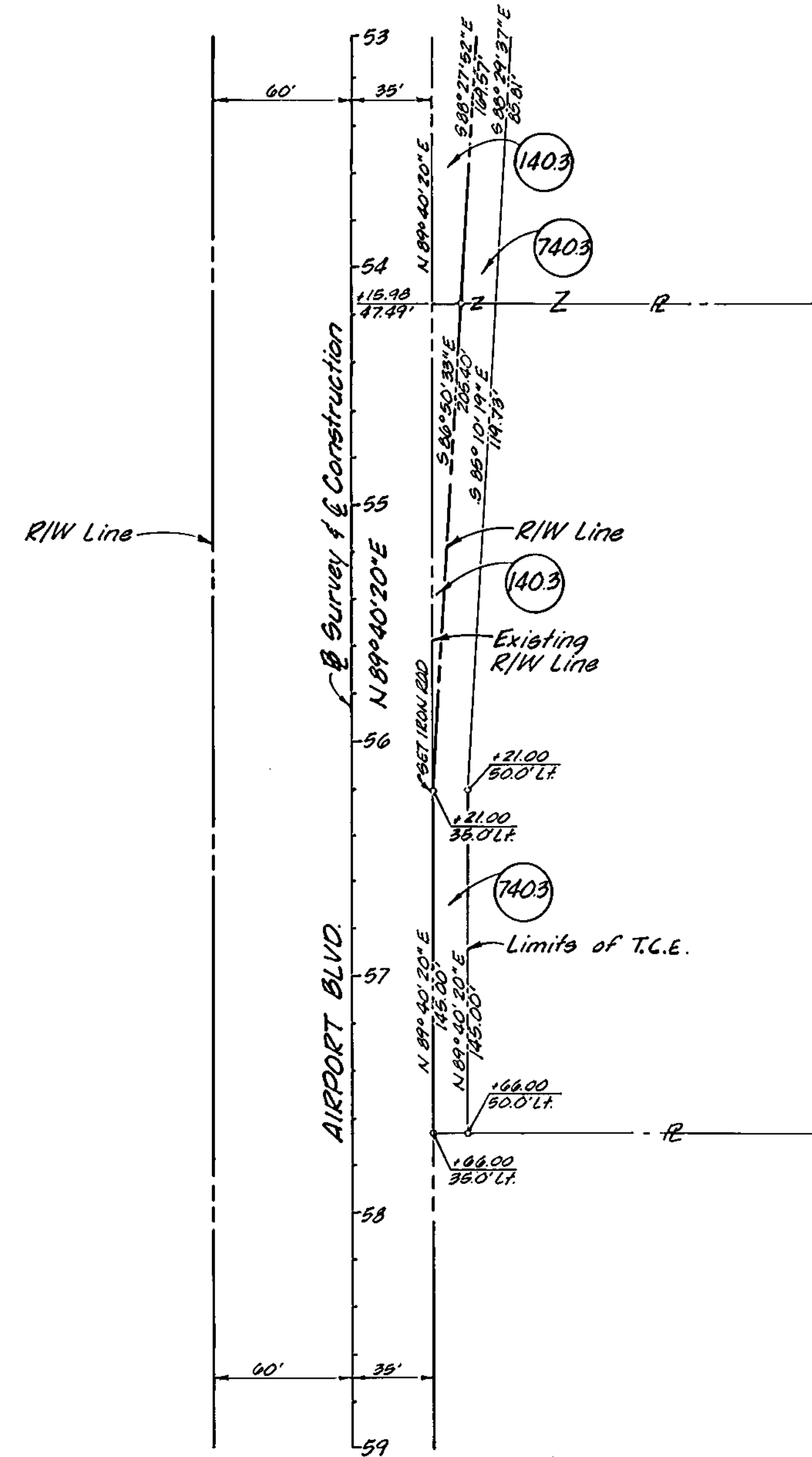
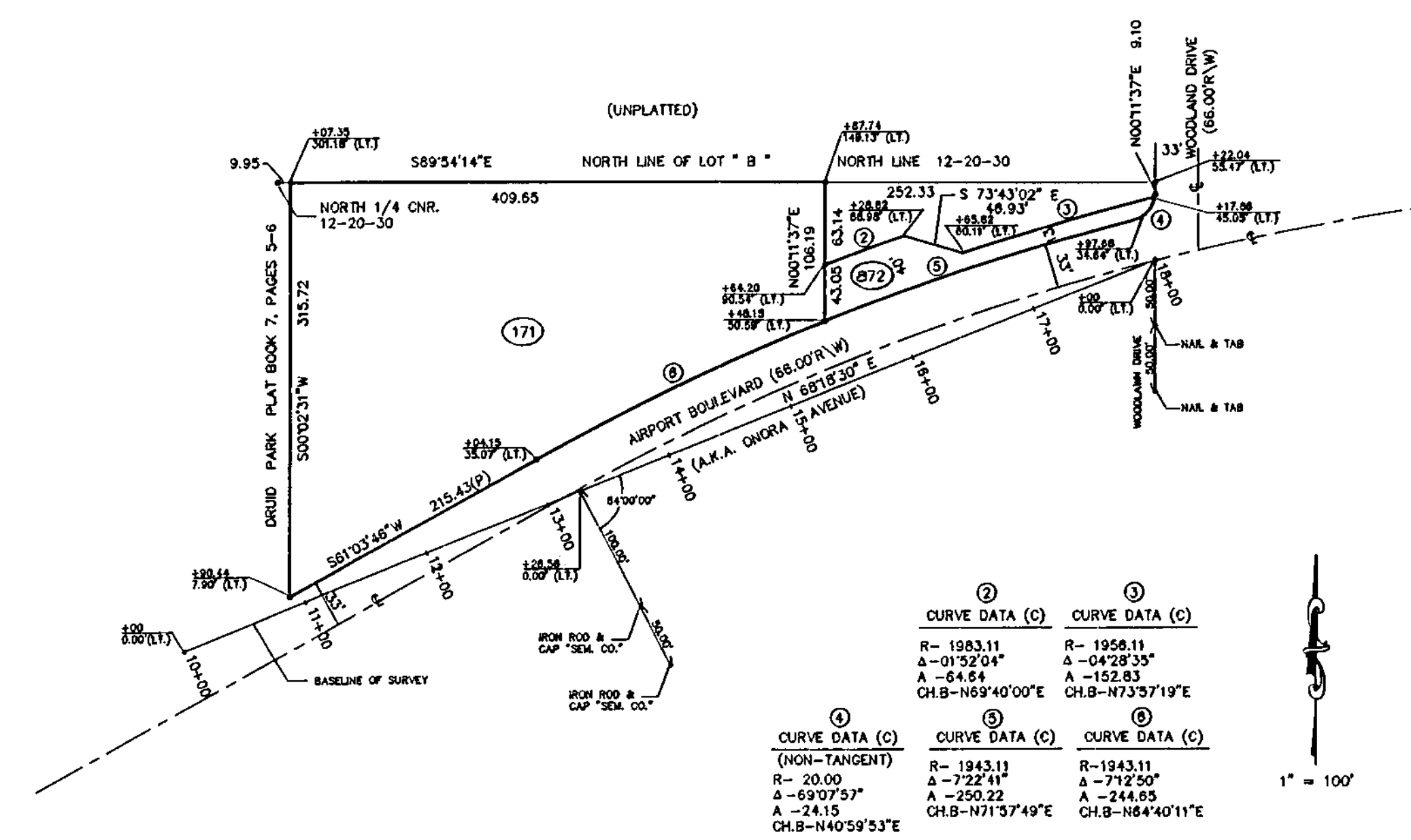

<div><div></div><div></div><div></div></div>		PREPARED BY		REVISIONS										NAME				DATE		NAME		DATE		SEMINOLE COUNTY ENGINEERING DEPARTMENT		SANFORD AVENUE (C.R.425) AIRPORT BLVD.	
		STANLEY/MERIDIAN, INC.		DATE		BY		DESCRIPTION		DATE		BY		DESCRIPTION		DESIGNED BY		DESIGNED BY									
		551 ADAMSON ST., SUITE 202 ORLANDO, FL. 32804 (305) 644-2262		10-14-92		D.M.		DELETED PARCEL 755.		9-13-93		D.A.		NEW SKETCH PARCEL 171 & 172													
				3-16-93		R.M.		ADD PARCEL 171 & 172.		11-08-95		R.D.M.		ADD PARCEL 'A' & 'B' IN LOT 32													
				5-6-93		D.A.		NEW SKETCH PARCEL 171 & 172																			
																SUPERVISED BY				APPROVED BY		DATE					
																						10/16-04-01					
																						Sheet 6A of 9					



CURVE DATA					
CURVE	DELTA	LENGTH	RADIUS	CHORD LENGTH	CHORD BEARING
E	90° 02' 00"	31.43'	20.00'	28.28'	S 44° 39' 28" W
F	89° 58' 00"	31.41'	20.00'	28.28'	N 45° 20' 32" W

END SURVEY
STA. 319+00

NOTES: UNLESS OTHERWISE NOTED OFFSETS SHOWN
HEREON ARE REFERENCED TO SURVEY C.
◇ DENOTES POWER POLE

REPRODUCTION OF THIS MAP IS THE RESPONSIBILITY OF THE USER OF THIS INFORMATION.
BOSWORTH AERIAL SURVEYS, INC. MAKES NO CLAIM OF ANY KIND OF ACCURACY.

PREPARED BY STANLEY/MERIDIAN, INC. 5151 ADAMSON ST. SUITE 202 ORLANDO, FL 32804 (305) 644-2262		REVISIONS		DESIGNED BY P.J.N.		NAME P.J.N.		DATE 10/16/70		SEMINOLE COUNTY ENGINEERING DEPARTMENT APPROVED BY DATE 10/16/70		SANFORD AVENUE (C.R. 425) STA. 306+00 TO STA. 319+00		Sheet no. 7 of 9	
DATE 10-13-92	BY D.M.	DESCRIPTION REVISED PARCEL 743.3 DELETED PARCELS 741, 744, 745 & 746.	DATE	BY	DESCRIPTION	DATE	BY	DESCRIPTION	DATE	BY	DESCRIPTION	DATE	BY	DESCRIPTION	DATE

TABLE OF OWNERSHIPS

PARCEL NO.	SHEET NO.	NAME	AREA TAKEN SQ. FT.	REMAINDERS		COMMENTS	PARCEL NO.	SHEET NO.	NAME	AREA TAKEN SQ. FT.	REMAINDERS		COMMENTS
				RIGHT	LEFT						RIGHT	LEFT	
104.1	384	AUDIE POWELL & BELLE POWELL (WF)	1099.00		0.386 AC ±	O.R.B. 502 PG. 588	700.4	3	KEYES SEMINOLE INDUSTRIAL PARK INVESTORS, LTD.	1282.64			O.R.B. 1492 PG. 1608
							701.4	3	KEYES SEMINOLE INDUSTRIAL PARK INVESTORS, LTD.	969.86			O.R.B. 1492 PG. 1608
106.3	4	GARY DeGAETANI (IND)	28.17		0.564 AC ±	O.R.B. 1971 PG. 1261	702.5	3	BAKER FARMS, INC.	1994.31			O.R.B. 1263 PG. 709
107.2	4	ROBERT SMITH & MERCERDEES L. MURRELL	1695.54		0.498 AC ±	O.R.B. 697 PG. 282 O.R.B. 1710 PG. 995							
108.2	4	SUDA INC.	340.29		0.2020 AC ±	O.R.B. 1578 PG. 38 O.R.B. 1762 PG. 1283							
110.1	4	MEIXSELL	142.25	180 AC ±		O.R.B. 1277 PG. 49							
111.4	4	G.W. JONES	2793.74	294 AC ±		O.R.B. 1359 PG. 1465							
113.2	4	RUDOLPH ROBERTS & GALEN F. MILLER	200.00		1.076 AC ±	O.R.B. 1478 PG. 873							
114.1	4	THOMAS F. WEISS OZONA H. WEISS (WF)	6090.16		0.845 AC ±	O.R.B. 378 PG. 474	708.2	4	SUDA INC.	3346.51			O.R.B. 1578 PG.38 O.R.B. 1762 PG. 1283
116.1	485	J. BRAILEY & LOUISE T. ODHAM	10539.10	7,638.71		P.B. 19 PG. 76							
114A	4	THOMAS F. WEISS OZONA H. WEISS (WF)	6000.00										
120.3	5	JEFFREY MICHAEL COUNELIS	199.97	0.536 AC ±		O.R.B. 1205 PG. 182	711.4	4	G. W. JONES	500			
121.1	5	ODHAM	10324.49	7,744.58		P.B. 19 PG. 76	712.2	4	SUDA INC.	2000.00			O.R.B. 1506 PG. 1921 (MONROE MEADOWS PLAT)
125.9	5	SANORA HOME OWNERS ASSOCIATION, INC.	2795.00	1844.62		O.R.B. 1272 PG. 1819	713.2	4	RUDOLPH ROBERTS & GALEN F. MILLER	1341.25			O.R.B. 1478 PG. 873
128.2	5	JOHN J. BEILSTEIN & LORETTA L. BEILSTEIN (WF)	199.97		0.370 AC ±	O.R.B. 1516 PG. 139	714.1	4	THOMAS F. WEISS OZONA H. WEISS (WF)	943.08			O.R.B. 378 PG. 474
129.2	5	JOHN J. BEILSTEIN (MARRIED)	199.97		0.546 AC ±	O.R.B. 1737 PG. 1344	716.1	485	J. BRAILEY & LOUISE T. ODHAM	4793.25			P.B. 19 PG. 76
130.9	5	SANORA HOME OWNERS ASSOCIATION, INC.	11169.12	8,471.46		O.R.B. 1272 PG. 1819	717.3	4	HARRY L. ROWAN JOAN W. ROWAN (WF)	1200.00			O.R.B. 1394 PG. 1058
133.6	586	SANFORD COURT INVESTORS, LTD	8672.59	6.8 AC ±		O.R.B. 1564 PG. 599							
138.2	6	LOIS MAE PAULUCCI	8438.97	3.43 AC ±		O.R.B. 1956 PG. 1515							
139.5	6	CUMBERLAND FARMS, INC.	8158.28		2.40 AC ±	O.R.B. 1041 PG. 165 O.R.B. 1923 PG. 1203							
140.3	686A	JACK TAYLOR, TRUSTEE	15,883.22	2090 AC ±		O.R.B. 154 PG. 207							
141.1	6	MARTIN FRANCISO & BARBARA FRANCISO (WF)	1192.42		0.444 AC ±	O.R.B. 1098 PG. 141							
142.1	6	LIL' CHAMP FOOD STORES, INC.	1369.88	2.37 AC ±		O.R.B. 1141 PG. 1401							
143.2	6	ELLY TAYLOR, TRUSTEE	2462.98	0.366 AC ±		O.R.B. 1012 PG. 466							
144.2	6	ELLY TAYLOR, TRUSTEE	1847.19	0.380 AC ±		O.R.B. 910 PG. 468							
145.3	687	WALTER LENZ	1670.67	0.397 AC ±		O.R.B. 1261 PG. 1073 O.R.B. 1374 PG. 1638							
150.2	6	JAMES E. SAPP & CAROLYN SAPP (WF)	1632.00		1.37 AC ±	O.R.B. 2022 PG. 1466							
151.3	6	HARVEY C. HARRIS & FRANCES M. HARRIS (WF)	4732.41	0.175 AC ±		O.R.B. 1081 PG. 931							
152.2	6A	PELOSI	2178.46	0.242 AC ±		O.R.B. 1975 PG. 1100	733.6A	6	SANFORD COURT INVESTORS, LTD.	1799.85			O.R.B. 1564 PG. 0599
153.4	6A	MARTINEZ	1466.60	0.265 AC ±		O.R.B. 1680 PG. 1287	733.6B	5	SANFORD COURT INVESTORS, LTD.	1930.95			O.R.B. 1564 PG. 0599
154.3	6A	WILLIAM DAVID RICHARDE & ISABELLA MARIA RICHARDE (WF)	543.66	0.222 AC ±		O.R.B. 1144 PG. 592							
155.1	6A	HAYDEN W. FUTRELL & ALEEN J. FUTRELL (WF)	153.21	0.231 AC ±		O.R.B. 1974 PG. 443							
161.0	7	WALTER LENZ	44.12										
164.4	7	CARMELA C. GOULD	129.80	0.237 AC ±		O.R.B. 1189 PG.202 O.R.B. 1973 PG. 145	739.5C	6	CUMBERLAND FARMS, INC.	2149.00			O.R.B. 1041 PG. 165 O.R.B. 1923 PG. 1203
165.3	7	ODELL	25.06	0.185 AC ±		O.R.B. 1881 PG. 1443	738.2	6	LOIS MAE PAULUCCI	5923.17			O.R.B. 1956 PG. 1515
166.4	7	SUN BANK	2.18	0.240 AC ±		O.R.B. 1289 PG. 1115	739.5A	6	CUMBERLAND FARMS, INC.	1601.00			O.R.B. 1041 PG. 165 O.R.B. 1923 PG. 1203
169.3	7	CARL H. LUECK & SALLY A. LUECK (WF)	200.02		0.349 AC ±	O.R.B. 1522 PG. 1182	739.5B	6	CUMBERLAND FARMS, INC.	1593.77			O.R.B. 1041 PG. 165 O.R.B. 1923 PG.1203
103	3	SEMINOLE COUNTY	267.00			O.R.B. 1869 PG. 1454	740.3	686A	JACK TAYLOR, TRUSTEE	14713.86			O.R.B. 154 PG. 207
170	5	MARK R. LEPLA	529.00				741.11	6	MARTIN FRANCISO BARBARA FRANCISO	1537.00			
171	6A	LAKE MONROE BUS. CENTER INC.	84,071		Ø		742.1	687	LIL' CHAMP FOOD STORES, INC.	3005.00			O.R.B. 1141 PG. 1401
872	6A	PAGE SCHOOLS	5,795		9855 S.F.		743.2	6	ELLY TAYLOR, TRUSTEE	1793.23			O.R.B. 1012 PG. 466
							744.2	6	ELLY TAYLOR, TRUSTEE	1554.08			O.R.B. 910 PG. 468

TABLE OF OWNERSHIPS

[illegible]

DATE	BY	REVISION
6-15-92	D.M.	REMOVED PARCEL 8025
10-14-92	D.M.	DELETED PARCELS 709,704,705,706,707,710,720,722,723,726,727,728,731,732,733,741,747,147,746,136,761,764,765,76755,728,724

DATE	BY	REVISION
6-21-93	D.A.	DELETED PARCEL 711.4
5-4-93	D.A.	ADDED PARCEL 711.4
5-6-93	D.M.	CHANGED OWNERSHIP PARCELS 1082,1132,1161,7082,7152,7161
5-13-93	D.A.	REVISED AREA TAKEN PARCELS 171, 872
11-21-95	R.D.M.	ADDED PARCEL 711.4, 811.4, 841.1, 754A, 832A

DATE	BY	REVISION
10-14-92	D.M.	REVISED PARCELS 742, 743 & 125 CREATED PARCELS 103 & 170
10-14-92	D.M.	DELETED PARCELS 1193, 7183 & 7193
1-11-93	D.M.	CHANGED OWNERS-PARCELS 103, 108 & 709 1211, 7211, 7453, 152 & 702 & 153 & 753, 4, 181, 165 & 1654