

Welcome De Leon Street Improvements Public Meeting

CIP No.: 02307111

January 30, 2025

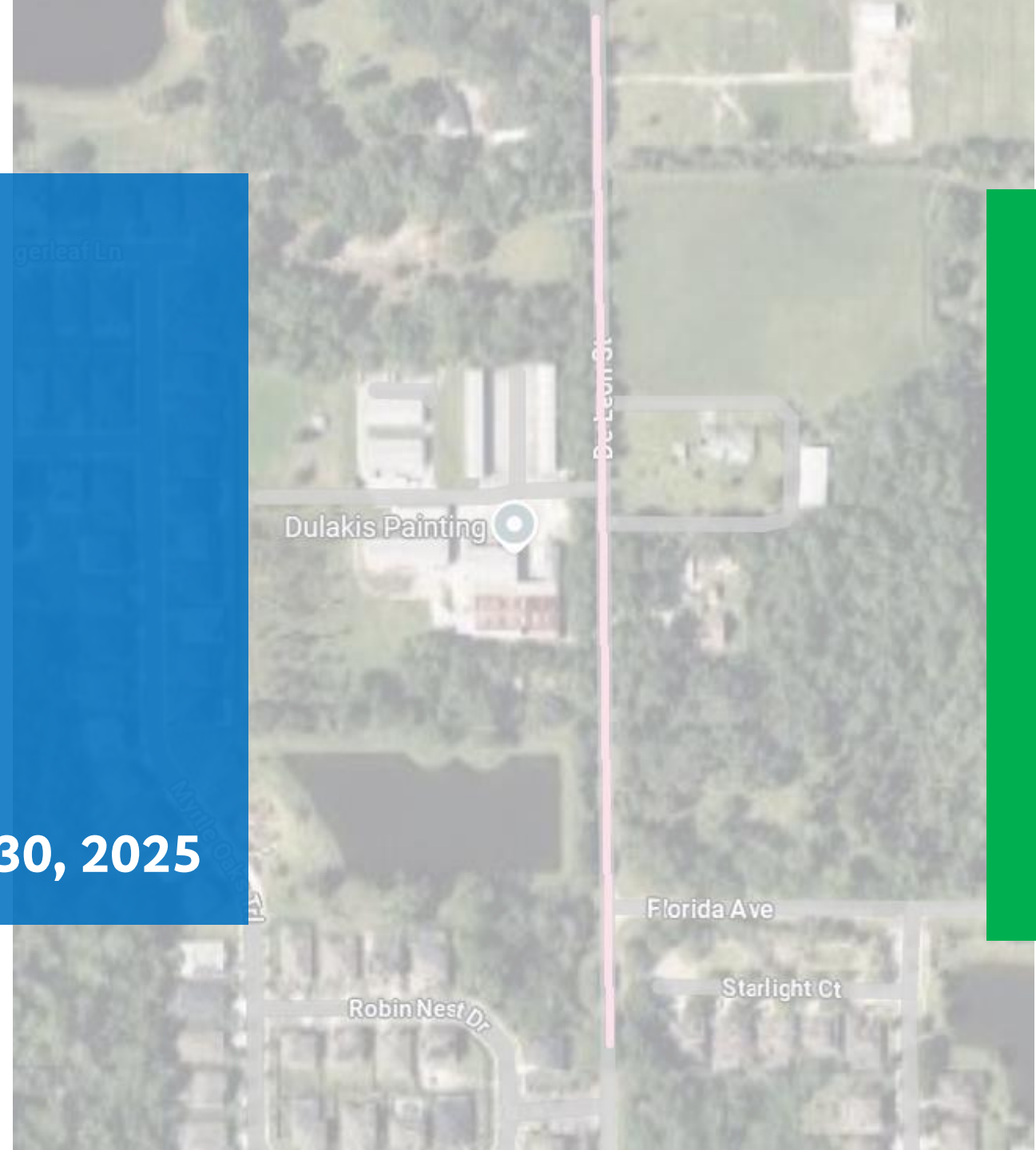

Title VI

Public participation is solicited without regard to race, color, National origin, age, sex, religion, disability or family status

Persons who have questions about Title VI may contact Christina Brandolini by mail at 1101 East 1st St., Sanford, FL 32771, by phone at 407-665-7940, or email at cbrandolini@seminolecountyfl.gov.



Project Location

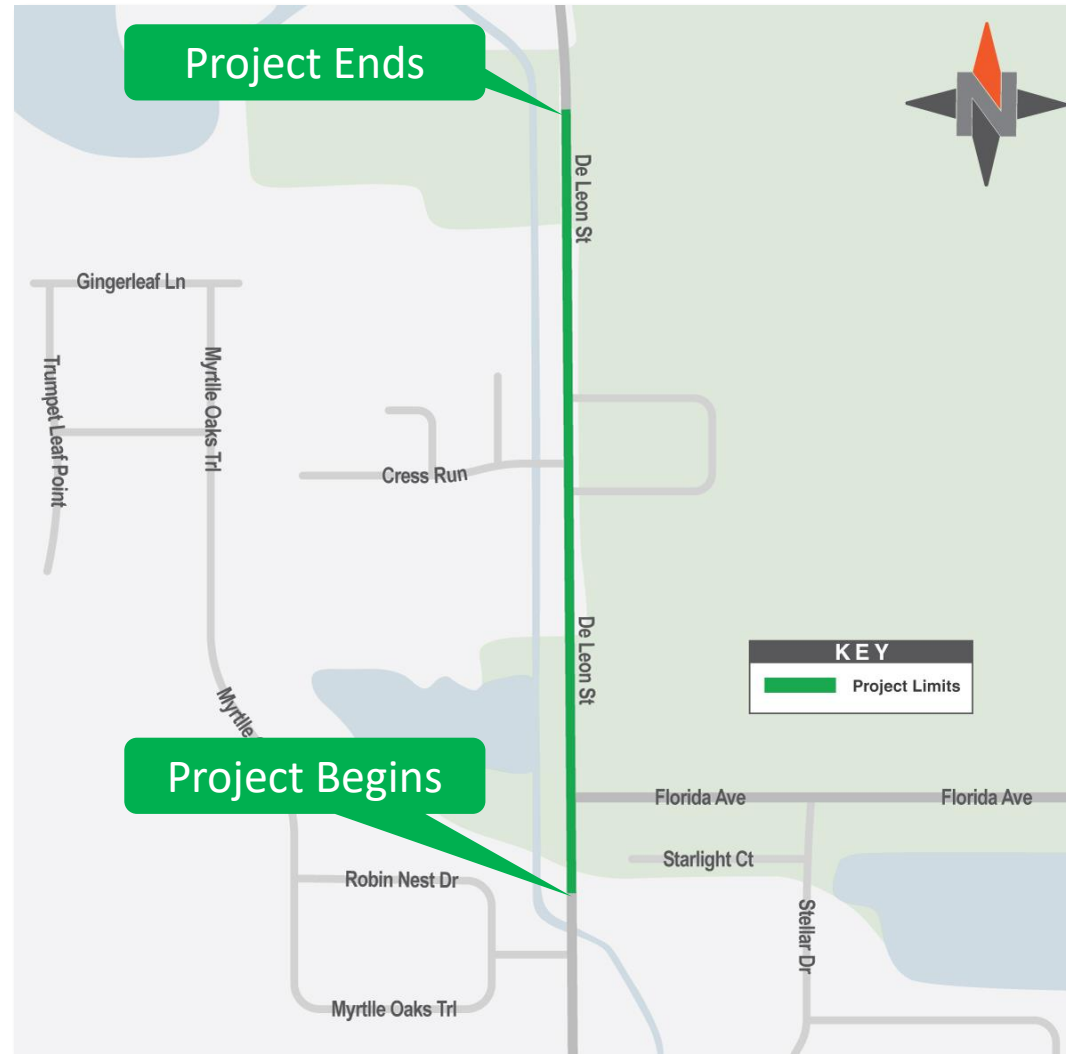

Current Conditions



Asphalt Millings



Turf Mat

Alternatives Evaluated

- Sheet Pile Wall
 - Slope Armoring
 - Box Culvert
 - Geoweb Wall
- Benefit Cost Analysis required to obtain FEMA funding. Analysis was performed for sheet pile wall, box culvert, and geoweb wall.

Alternative	Road Closure	Approx. Cost	Aesthetics	Tree Impact	Stable Slope	FEMA BCA Ratio	FEMA BCA Compliant
Geoweb Wall	Yes, both lanes	\$1,000,000	High	Low	Yes	1.43	Yes
Sheet Pile Wall	Yes, one lane	\$4,000,000	Low	Low	Yes	0.12	No
7'x8' Conc. Box Culvert (500') + Sheet Pile (850')	Yes, one lane	\$3,700,00	Mid	High	Yes	0.81	No
Concrete Block Mattress	Yes, one lane	Unk	High	Low	No	N/A	N/A

Proposed Improvements

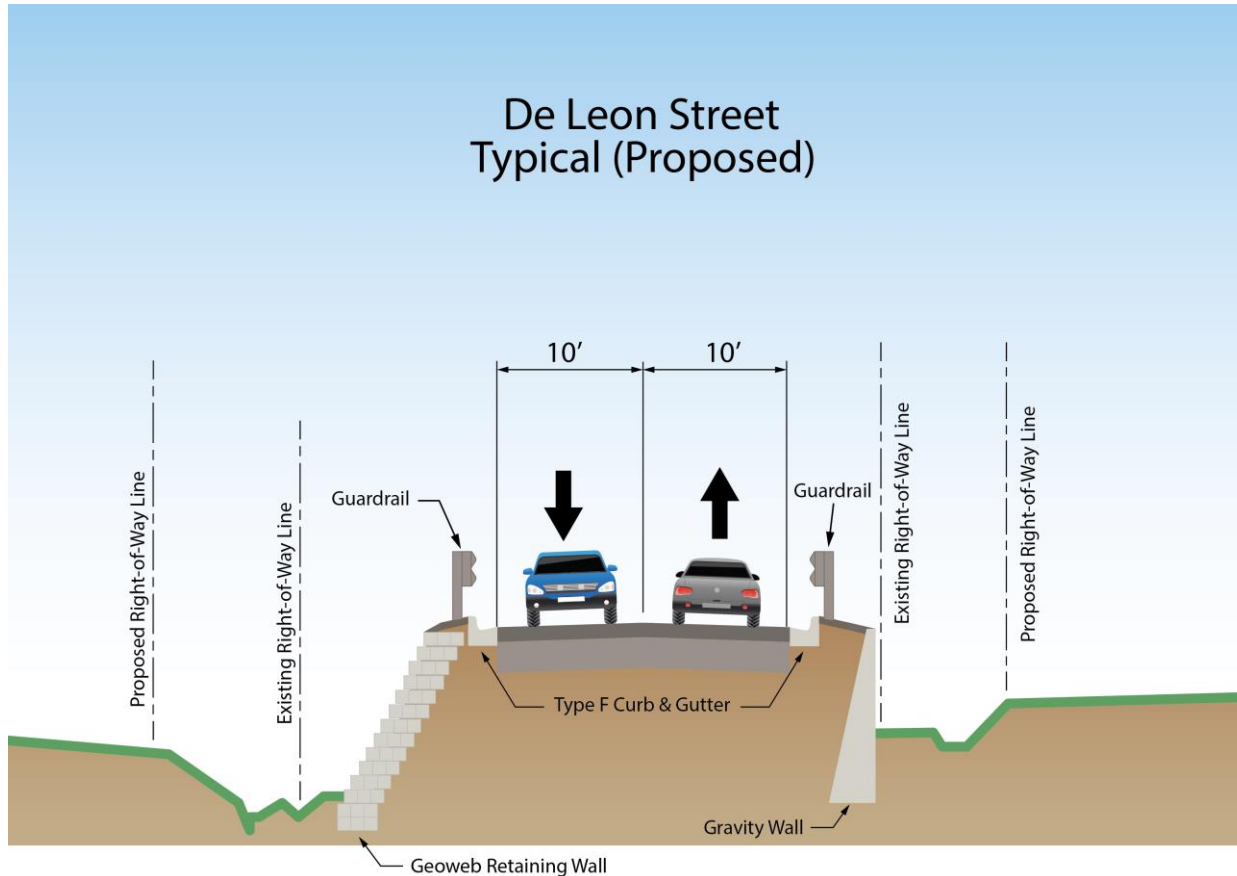

Lake Drive
Cocoa, Florida

Other Improvements

- Four driveway reconstructions
- Drainage improvements
- Minor roadway widening
- Guardrail



- Maintenance Map

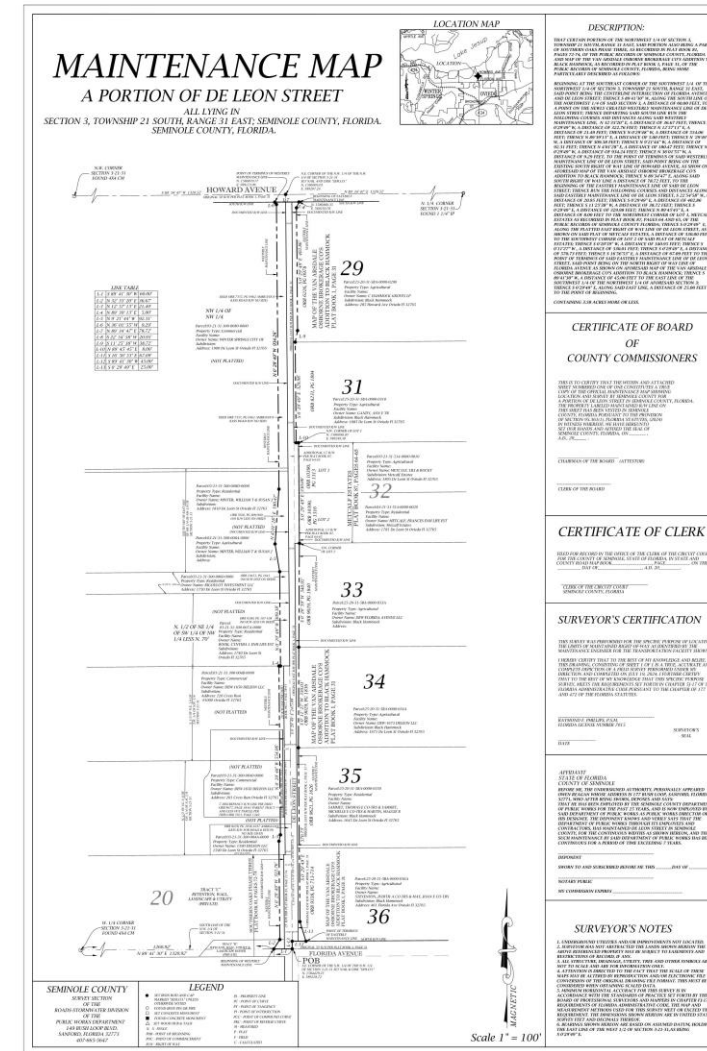

During Construction

- Detour To Canal St.
- Access to properties maintained
- Flaggers possible



Project Schedule



Estimated Construction Cost: \$3.2 million

Submit a Comment In Person

- Speak with project team members
- Submit a written comment form



www.seminolecountyfl.gov/deleonstreet

Contact the Project Team

Jedious Aggrey, PMP
Seminole County Project Manager
100 E. First Street
Sanford, FL 32771
407-665-5707
jaggrey@seminolecountyfl.gov

Adam Crouch, P.E.
Consultant Project Manager
1025 Greenwood Blvd., Suite 371
Lake Mary, FL 32746
407-562-2030
acrouch@moffatnichol.com

www.seminolecountyfl.gov/deleonstreet

Thank You for Participating

