

PW-ROWFDOT

\*Project Name= Orange Blvd aka S 431

FDOT Section #= 77540-2601

Doc Date= 12/15/1960

Section/Township/Range= 041929

notes=

PW-IndexNum= 113

SUMMARY OF EXISTING POWER AND TELEPHONE POLES

STATION	LT.	RT.	TYPE	OWNER	STATION	LT.	RT.	TYPE	OWNER
10+55		83.9	TEL.	SB TEL.	50+73.5	18.3		POWER	F.P.&L.
13+58		19.6	TEL.	"	52+18	19.4		COMB.	"
13+70.5	14.9		COMB.	F.P.&L.	53+14	18.5		COMB.	"
4+10		85	COMB.	"	54+80.5		21.0	COMB.	"
15+60.5		4.6	TEL.	SB TEL.	55+78		19.5	COMB.	"
17+51	15.4		POWER	F.P.&L.	57+76		18.9	COMB.	"
21+32	16.1		POWER	"	59+81		16.5	COMB.	"
22+45.5		18	TEL.	SB TEL.	59+95	58.4		COMB.	"
25+22.5	6.3		POWER	F.P.&L.	62+54	15.6		POWER	"
29+08		20.9	POWER	"	62+59		19.5	COMB.	"
30+91		23	POWER	"	62+86	30		COMB.	"
32+57		18.6	TEL.	SB TEL.	64+84		21.4	COMB.	"
32+65		7.9	COMB.	F.P.&L.	67+30.5		23.5	COMB.	"
32+68	24.2		POWER	"	69+78		25	POWER	"
35+07.5		20	COMB.	"	72+31		25.9	POWER	"
37+22		20.6	POWER	"	74+83		25.2	POWER	"
37+99		32.7	TELE.	WEST. LIN.	76+07.5		24.6	POWER	"
38+30		21.2	COMB.	F.P.&L.	76+07.5	23.2		POWER	"
39+36		20.9	COMB.	"	77+27		24.1	POWER	"
41+45		22.6	COMB.	"	79+77.5		23.3	POWER	"
43+57		16.3	COMB.	"	82+21		22.7	POWER	"
45+54	6.0		COMB.	"	84+78		22	POWER	"
47+10	8.0		COMB.	"	87+01		20.8	POWER	"
48+05	8.9		COMB.	"	88+70	52		COMB.	"

SB TEL. = SOUTHERN BELL TELEPHONE  
F.P.&L. = FLORIDA POWER & LIGHT CO.

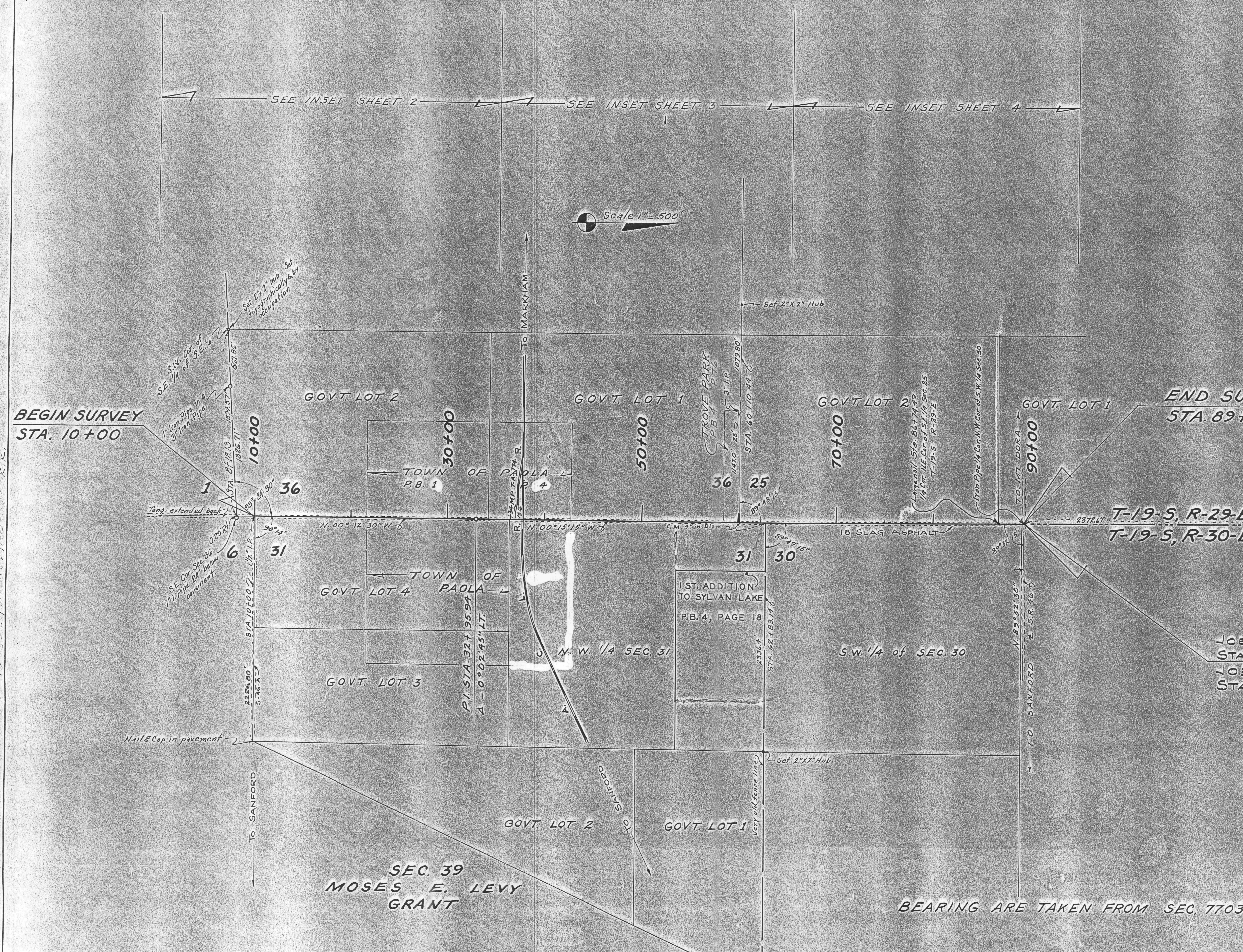

JOB No 77540-2601  
STA. 89+38.11 =  
JOB No 7703  
STA. 198+32.7

### KEY MAP

BEARING ARE TAKEN FROM SEC. 7703 SR 46

STATE OF FLORIDA  
STATE ROAD DEPARTMENT

FOR INFORMATION PURPOSES ONLY  
SUBJECT TO REVISION

## RIGHT OF WAY MAP

STATE ROAD No. 5-431 SEMINOLE COUNTY

CHECKED	BY	DATE	APPROVED BY	DATE
	J.W.H.	6-6-61	STIVERS	10-20-60
	J.W.H.	1-25-61		
	J.W.H.	12-21-60		

REVISION      BY      DATE

SECTION 77540-2601      SHEET 1 OF 4

Rec'd 12-20-60(A) K.K.

A.H. COSIMINI TO SANFORD T.C. 11-B-60-K.K.

Book No 386544  
390150

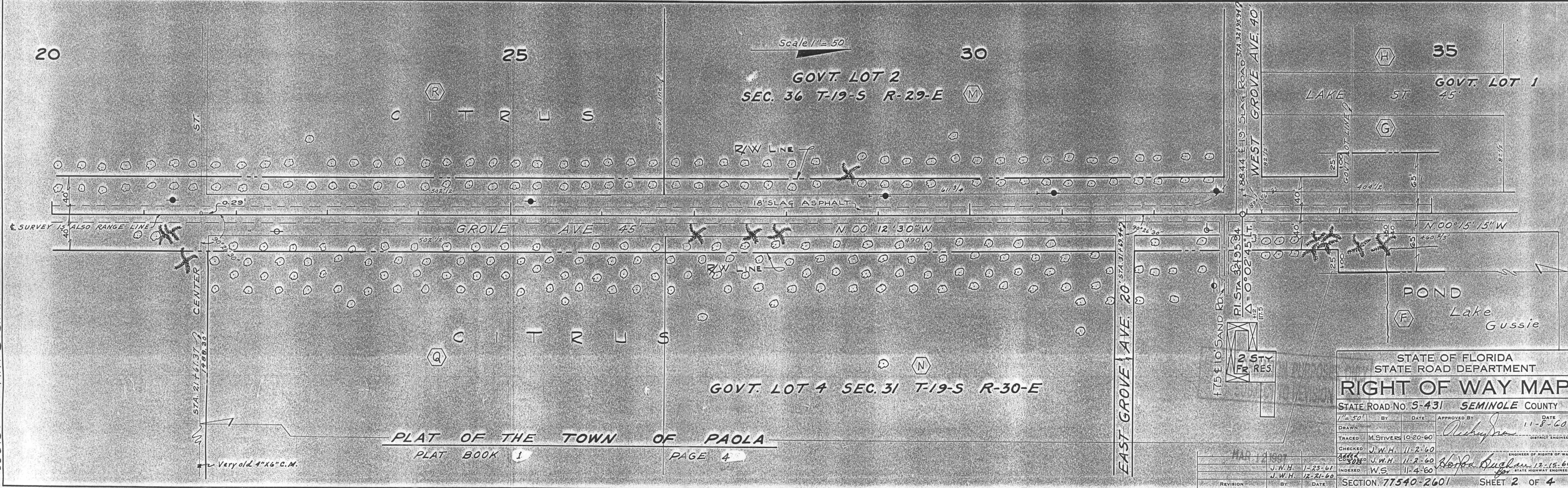
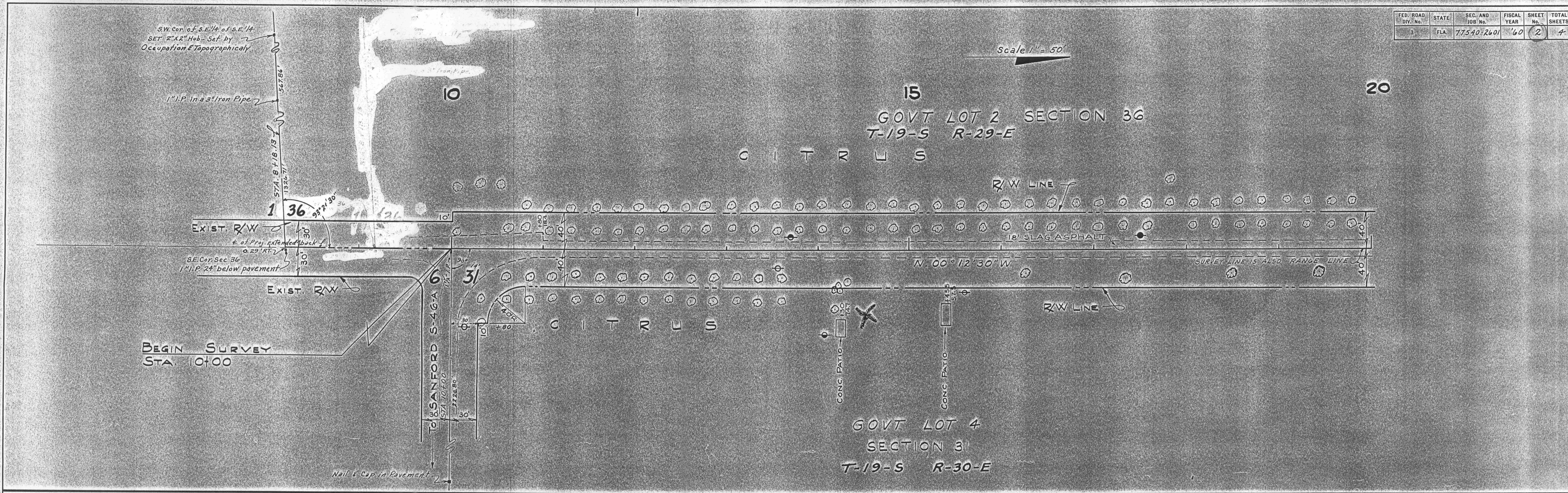

386544  
390150  
A. H. COSIMINI

STATE OF FLORIDA  
STATE ROAD DEPARTMENT

### RIGHT OF WAY MAP

STATE ROAD NO. 5-431 SEMINOLE COUNTY

1" = 50'	BY	DATE	APPROVED BY	DATE
DRAWN			<i>Richard</i>	11-8-60
TRACED	M. STIVERS	10-20-60		DISTRICT ENGINEER
CHECKED	J. W. H.	11-2-60		ENGINEER OF RIGHTS OF WAY
INDEXED	J. W. H.	11-2-60		STATE HIGHWAY ENGINEER
	W. S.	11-4-60		

SECTION 77540-2601 SHEET 2 OF 4

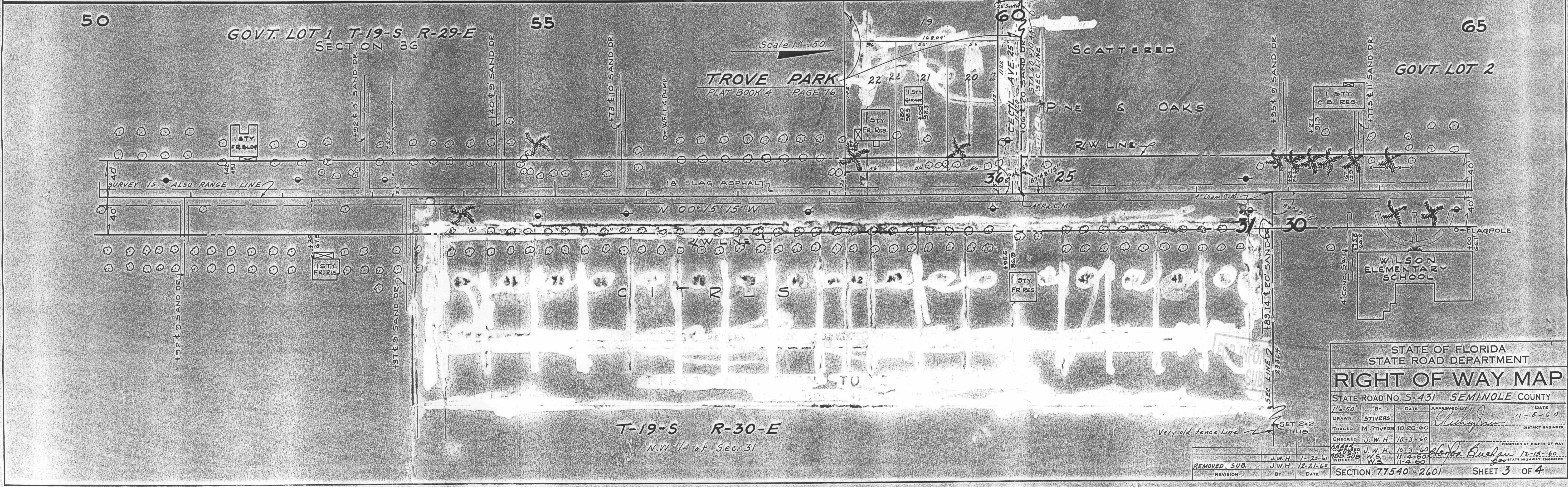
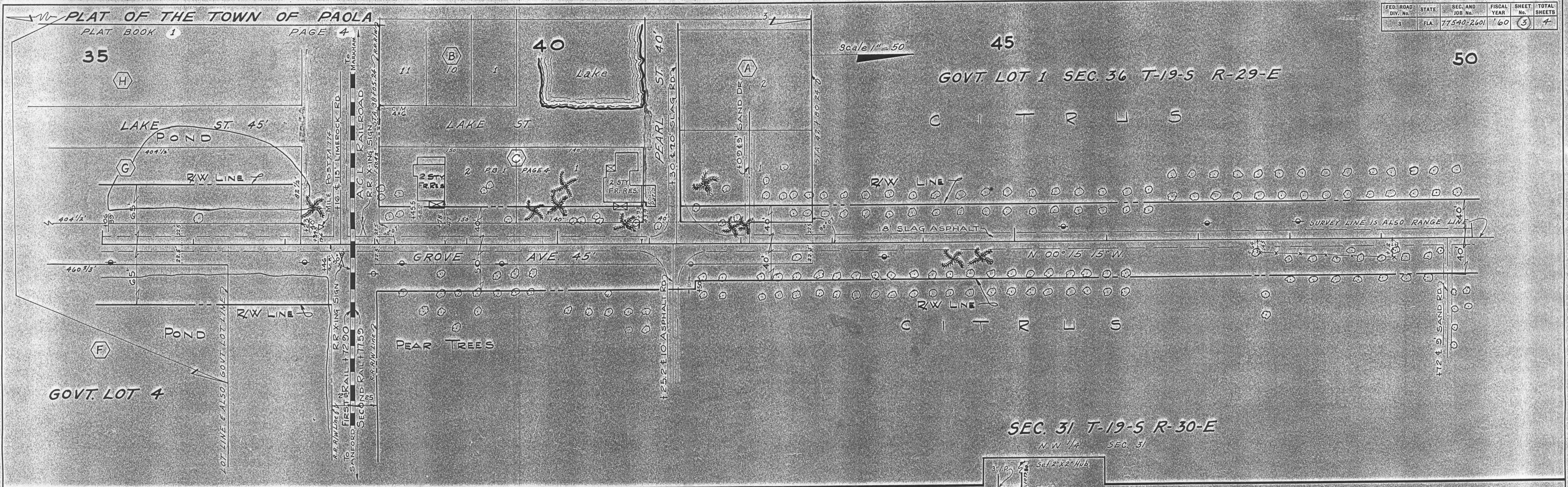

A.H. COSIMINI

STATE OF FLORIDA  
 STATE ROAD DEPARTMENT

**RIGHT OF WAY MAP**

STATE ROAD No. S-431 SEMINOLE COUNTY

1/4" 50'	BY	DATE	APPROVED BY	DATE
DRAWN	STIVERS	10-20-60	<i>[Signature]</i>	11-5-60
TRACED	M. STIVERS	10-20-60		
CHECKED	J. W. H.	10-3-60		
DESIGNED	J. W. H.	10-3-60		
INVEST.	W.S.	11-4-60		
	J. W. H.	12-21-60		

REMOVED SUB. REVISION BY DATE

SECTION 77540-2601 SHEET 3 OF 4

390150  
 386544

65 70 75 80

Scale: 1" = 50'

GOVT. LOT 2 SEC. 25 T-19-S R-29-E.

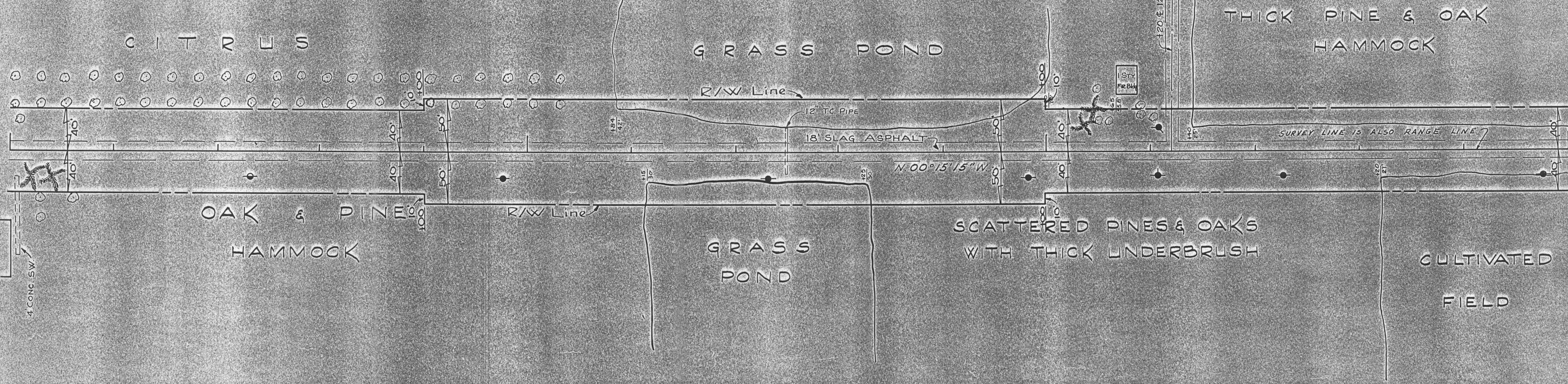

SEC. 30 T-19-S, R-30-E  
S.W. 1/4 SEC. 30

80 85

Scale: 1" = 50'

GOVT. LOT 2 T-19-S R-29-E

THICK PINE & OAK HAMMOCK

GOVT. LOT 1

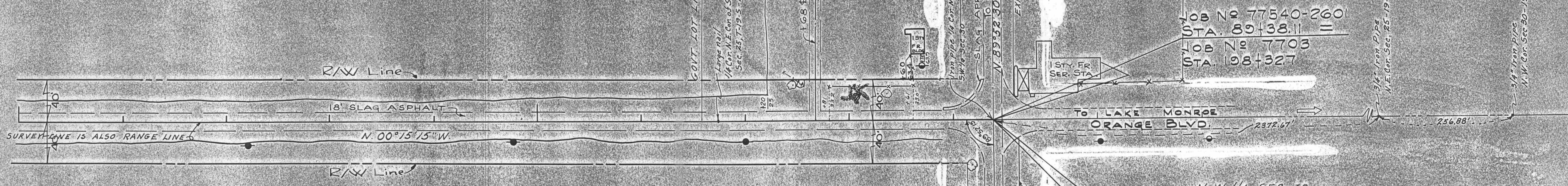

SEC. 30, T-19-S, R-30-E  
S.W. 1/4 of Sec. 30

JOB No 77540-2601  
STA. 89+38.11 =

JOB No 7703  
STA. 198+327

END SURVEY  
STA. 89+38.11

STATE OF FLORIDA STATE ROAD DEPARTMENT			
<b>RIGHT OF WAY MAP</b>			
STATE ROAD No. 5-431 SEMINOLE COUNTY			
1" = 50'	BY	DATE	APPROVED BY
DRAWN	STIVERS	10-20-60	<i>Richard</i> 11-8-60
TRACED	M. STIVERS	10-20-60	DISTRICT ENGINEER
CHECKED	J. W. H.	11-3-60	ENGINEER OF RIGHTS OF WAY
INDEXED	W.S.	11-4-60	<i>W. S. Stivers</i> 12-15-60
REVISION	BY	DATE	SECTION 77540-2601 SHEET 4 OF 4

A. H. COSIMINI

386544  
390150