

C.R. 427
 STA. 205+66.30 TO STA. 289+42.87

SHEET 1 OF 13

RIGHT-OF-WAY
 MAP BOOK _____ PAGE _____

**CERTIFICATE OF BOARD
 OF
 COUNTY COMMISSIONERS**

I hereby certify that this Right-of-Way Map was approved by the Seminole County Board of County Commissioners on _____, 19____, and represents the existing and proposed right-of-way of _____ to the extent shown hereon. The right-of-way shown hereon is the right-of-way identified in the Resolution of Necessity adopted by the Seminole County Board of County Commissioners on the day of _____, 19____, and recorded in the Official Records Book _____, Page _____, of the Public Records of Seminole County, Florida.

CHAIRMAN OF THE BOARD _____

ATTEST:

CLERK OF THE BOARD _____

COUNTY ENGINEER CERTIFICATION

I HEREBY CERTIFY, that this Right-of-Way Map represents the right-of-way, both existing and proposed, of _____ as approved by the County Engineer, for the purposes set forth in that Resolution of Necessity, adopted by the Seminole County Board of County Commissioners on the day of _____, 19____, and recorded in Official Records Book _____, Page _____, of the Public Records of Seminole County, Florida.

COUNTY ENGINEER _____

SURVEYOR'S CERTIFICATE

This certification is made exclusively to the Seminole County Department of Transportation for the specific purpose of appraisal, acquisition, monumentation and property management of right-of-way for transportation projects. The positions of all physical objects shown upon this drawing are taken from a field survey prepared under my direction in 22-25. Special conditions and/or circumstances affecting this map are listed under 'General Notes' on this sheet. Subject to the above exclusions, reservations, conditions and restrictions, I hereby certify that this map consisting of sheets 1 thru 13 is true, accurate and complete to the best of my knowledge and is in compliance with the Minimum Technical Standards for specific purpose surveys as set forth by the Florida Board of Land Surveyors, pursuant to Section 472.027, Florida Statutes.

Florida Registered Land Surveyor
 105 E. Robinson Street
 Orlando, FL 32801
 Date: 11/30/87

CERTIFICATE OF CLERK

I HEREBY CERTIFY that I received this Right-of-Way Map in accordance with the provisions of Sections 177.131, Florida Statutes, on this _____ day of _____, 19____.

David N. Berrien
 Clerk of the Circuit Court,
 in and For Seminole County,
 Florida

SEMINOLE COUNTY
 RIGHT-OF-WAY MAP
 SEMINOLE COUNTY, FLORIDA

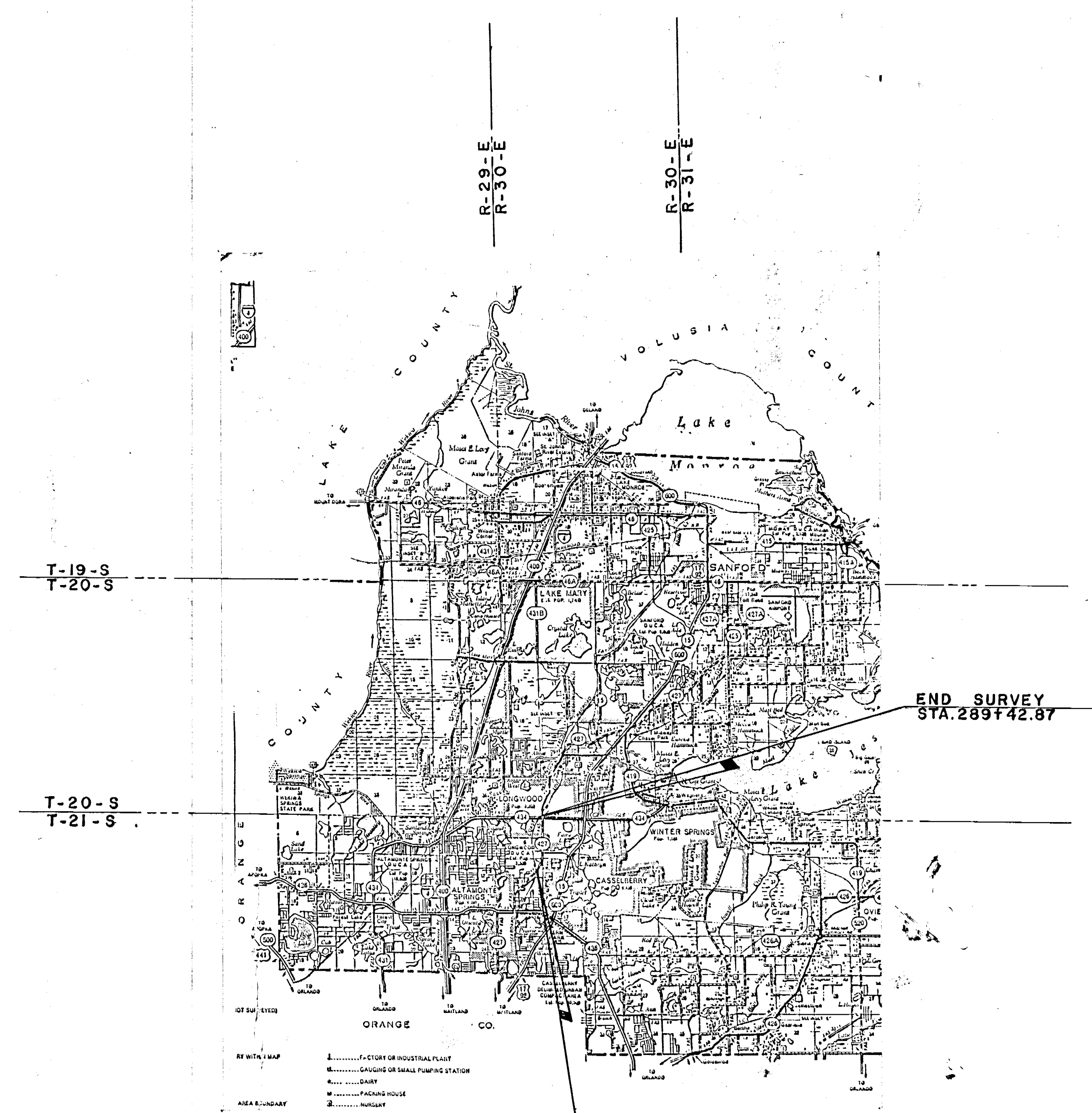

BEGIN SURVEY
 STA. 205+60.05-C.R. 427-BK. =
 EQUATION
 STA. 205+66.30-C.R. 427-AHD.

GENERAL NOTES

1. BEARINGS ARE REFERENCED TO THE BEARING FOR THE CENTERLINE OF COUNTY ROAD 427, AS SHOWN ON FLORIDA DEPARTMENT OF TRANSPORTATION RIGHT OF WAY MAPS, SECTION 77510-2604, BETWEEN STATION 205+66.30 AND STATION 225+54.78.
2. PROPERTY BOUNDARIES DETERMINED FROM RECORD TITLE.
3. UNDERGROUND FOUNDATION ENCRoACHMENT NOT LOCATED.
4. RIGHT OF WAY MONUMENTS TO BE SET AFTER PROJECT CONSTRUCTION IS COMPLETE.
5. ONLY FIXED IMPROVEMENTS PERTINENT TO THE SURVEY ARE SHOWN, FIXED INTERIOR IMPROVEMENT NOT LOCATED.
6. NOT VALID UNLESS SEALED WITH AN EMBOSSED SURVEYOR'S SEAL.
7. ALL RESTORATION AGREEMENTS SHOWN ON RIGHT OF WAY MAPS ARE FOR THE OWNERS BENEFIT AND MAYBE ENTERED INTO AT OWNERS OPTION.

UTILITIES

POWER = FLA. POWER CORP
 TELEPHONE = UNITED TELEPHONE CO.
 WATER = CITY OF LONGWOOD
 GAS = PEOPLE'S GAS CO.
 T.V. CABLE = CABLEVISION

R/W MAPS PREPARED BY
 MIZO · HILL · GLASS, INC.
 105 EAST ROBINSON STREET, SUITE 200
 ORLANDO, FLORIDA - 32801 - 305-843-0480

FLIGHT DATE
APRIL 24, 1986



CENTER SEC. 5 - 21 - 30
FD. R.R. SPIKE

N. 1/4 COR. SEC. 5 - 21 - 30
(CAL. COR.)

REVISED 11-18-88	DRAWN BY: M. J. B.	SCALE: 1" = 200'	APPROVED BY:	DATE:
	CHECKED BY:	DATE:	Registered Surveyor Number : 3691	State Of Florida
REVISIONS				

APPROVED BY:	Date	SUPERVISED BY:

R/W MAP PREPARED BY:
MIZO • HILL CO. INC.

DATE: 12 - 10 - 86

RIGHT OF WAY MAP
C.R. 427 - SEMINOLE COUNTY

PROJ. NO. _____ SHEET 3 OF 3

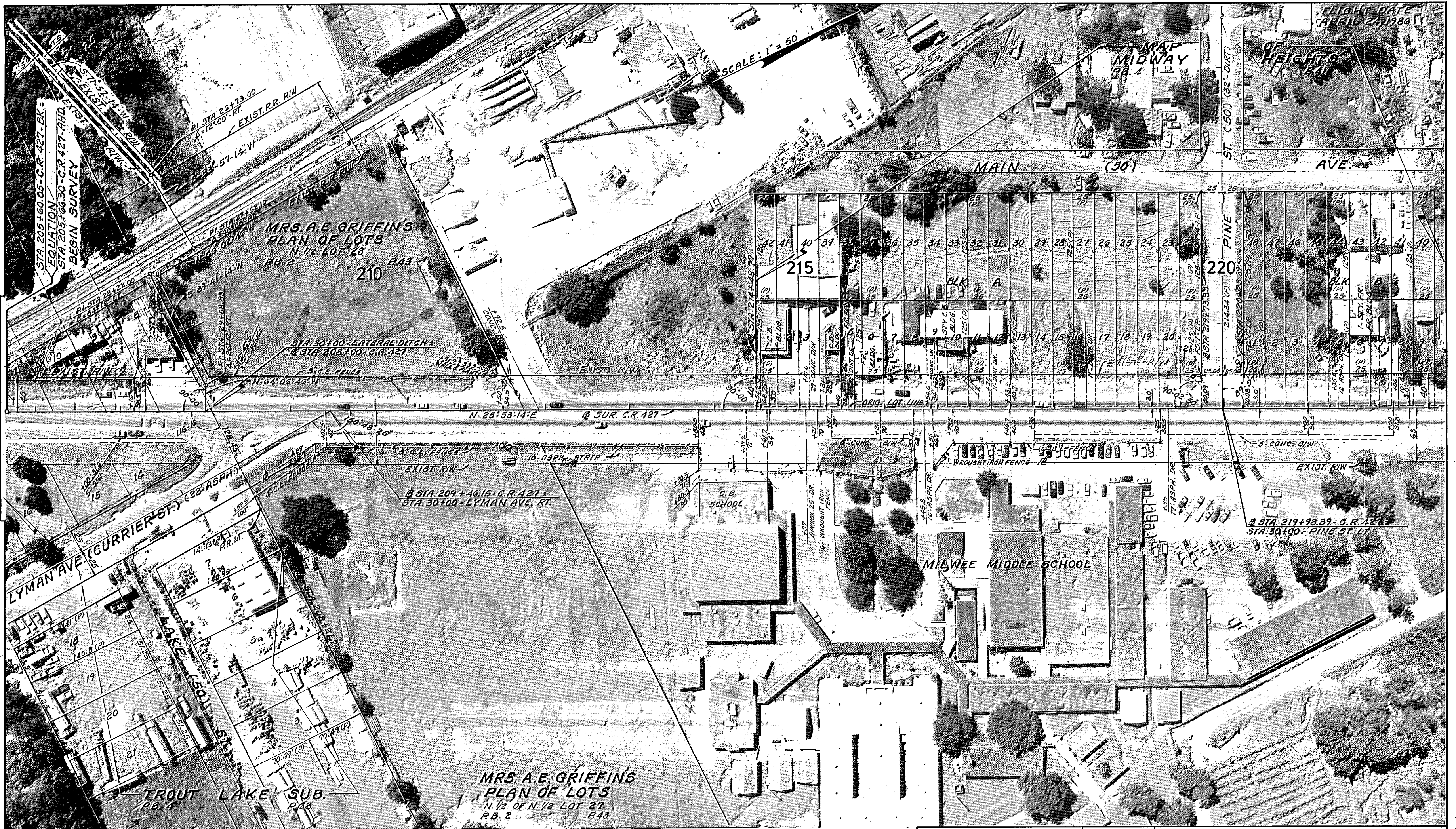

FLIGHT DATE
APRIL 24 1986

SCALE: 1" = 50'

MAP
MIDWAY
P. 4

OF
HEIGHTS
C.R. 427

MRS. A. E. GRIFFIN'S
PLAN OF LOTS
N. 1/2 LOT 28
R.B. 2 R43
210

MRS. A. E. GRIFFIN'S
PLAN OF LOTS
N. 1/2 OF N. 1/2 LOT 27
R.B. 2 R43

SEC. 7 - T - 21 - S; R - 30 - E

R/W MAP PREPARED BY:
MIZO - HILL CO. INC.
DATE: 12-10-86

RIGHT OF WAY MAP
C.R. 427-SEMINOLE, COUNTY
PROJ. NO. _____ SHEET 4 OF 13

REVISIONS	DRAWN BY: M. J. B.	SCALE: 1" = 50'	APPROVED: _____ Date _____	SUPERVISED BY _____
	CHECKED BY:	DATE:	Registered Surveyor Number: 3691 State of Florida	



S. 1/4 COR. SEC. 5-21-30
 FD. 2" I. PIPE
 T-21-S;R-30-E

1440	REVISED	J.A.
ADD PARCEL 189	ADD PARCELS	DRAWN BY:
Rev. Owners # 3101, 701	Rev. R23, App 186	M. J. B.
11/1/86	REVISED	CHECKED BY:
		REVISIONS

SCALE: 1" = 50'

APPROVED: _____

DATE: _____

APPROVED: _____

DATE: _____

Registered Surveyor Number: 3691
 State Of Florida

SUPERVISED BY: _____

DATE: 12-10-86

R/W MAP PREPARED BY:
 MIZO - HILL CO. INC.
 DATE: 12-10-86

RIGHT OF WAY MAP
C.R. 427-SEMINOLE COUNTY
 PROJ. NO. _____ SHEET 5 OF 13

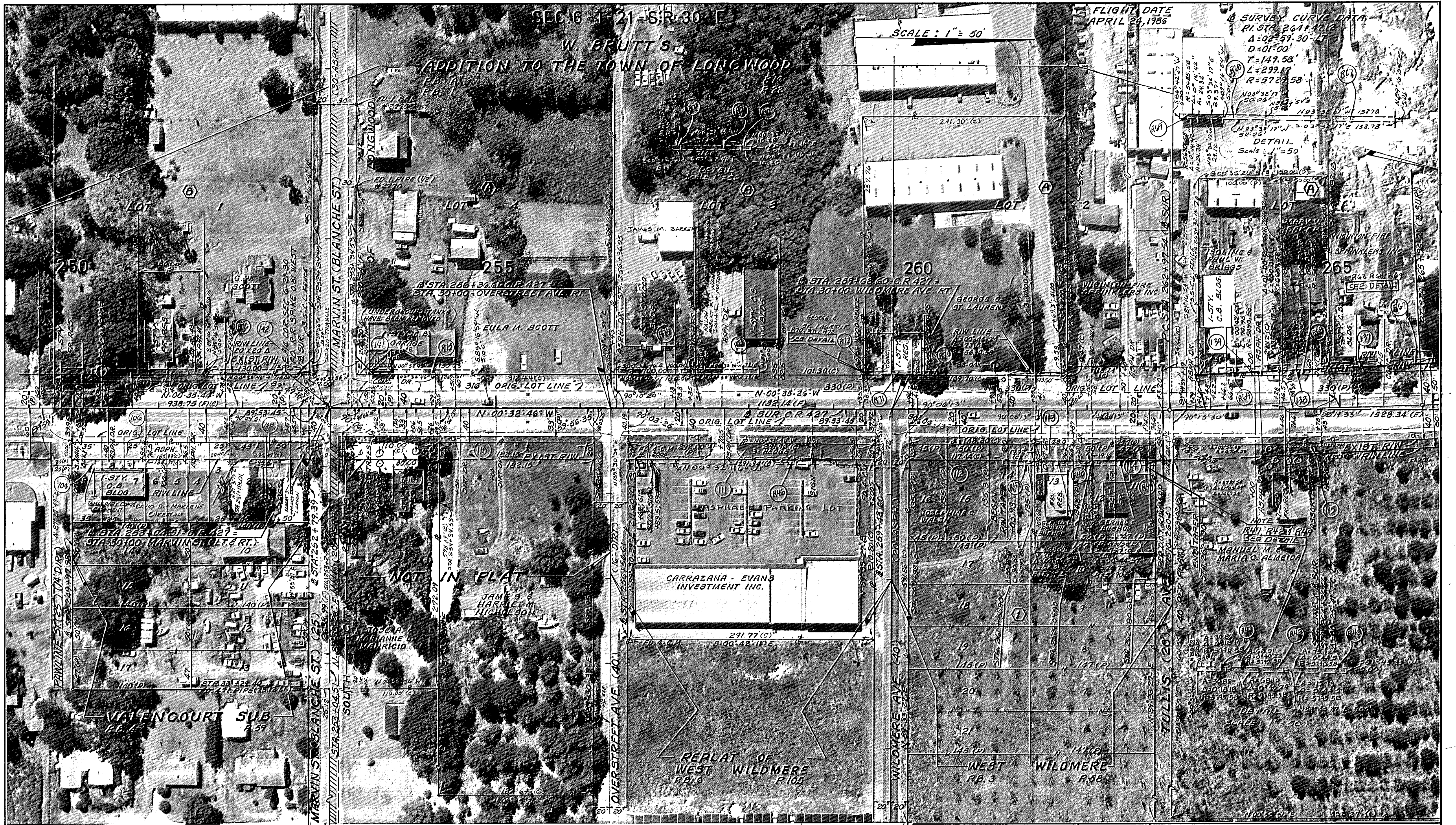

SEC. 16 - T-21 - S; R-30 - E

W. BRUTT'S

ADDITION TO THE TOWN OF LONGWOOD

SCALE: 1" = 50'

FLIGHT DATE
APRIL 24, 1986

SURVEY CURVE DATA

R.I. STA. 264+41.12
 $\Delta = 02^{\circ}59'30''$
 $D = 01^{\circ}00'$
 $T = 149.58'$
 $L = 299.17'$
 $R = 5728.58'$

DETAIL
Scale: 1" = 50'

CENTER SEC. 5 - 21 - 30
FD. R.R. SPIKE

SEC. 5 - T-21 - S; R-30 - E

R/W MAP PREPARED BY:

MIZO • HILL CO. INC.

DATE: 12-10-86

RIGHT OF WAY MAP
C.R. 427 - SEMINOLE COUNTY

PROJ. NO. _____ SHEET 7 OF 13

1-89 REVISED (DELETED 140, R178) D.C.C.

1-89	REVISED	11/1/89
2-89	REVISED	11/1/89
3-89	REVISED	11/1/89
4-89	REVISED	11/1/89
5-89	REVISED	11/1/89
6-89	REVISED	11/1/89
7-89	REVISED	11/1/89
8-89	REVISED	11/1/89
9-89	REVISED	11/1/89
10-89	REVISED	11/1/89
11-89	REVISED	11/1/89
12-89	REVISED	11/1/89
13-89	REVISED	11/1/89
14-89	REVISED	11/1/89
15-89	REVISED	11/1/89
16-89	REVISED	11/1/89
17-89	REVISED	11/1/89
18-89	REVISED	11/1/89
19-89	REVISED	11/1/89
20-89	REVISED	11/1/89
21-89	REVISED	11/1/89
22-89	REVISED	11/1/89
23-89	REVISED	11/1/89
24-89	REVISED	11/1/89
25-89	REVISED	11/1/89
26-89	REVISED	11/1/89
27-89	REVISED	11/1/89
28-89	REVISED	11/1/89
29-89	REVISED	11/1/89
30-89	REVISED	11/1/89
31-89	REVISED	11/1/89
32-89	REVISED	11/1/89
33-89	REVISED	11/1/89
34-89	REVISED	11/1/89
35-89	REVISED	11/1/89
36-89	REVISED	11/1/89
37-89	REVISED	11/1/89
38-89	REVISED	11/1/89
39-89	REVISED	11/1/89
40-89	REVISED	11/1/89

DRAWN BY:
M. J. B.
CHECKED BY:
MEP / WJB

APPROVED:
Date: _____
Registered Surveyor Number: 3691
State Of Florida

SUPERVISED BY:
Date: _____

1287-101

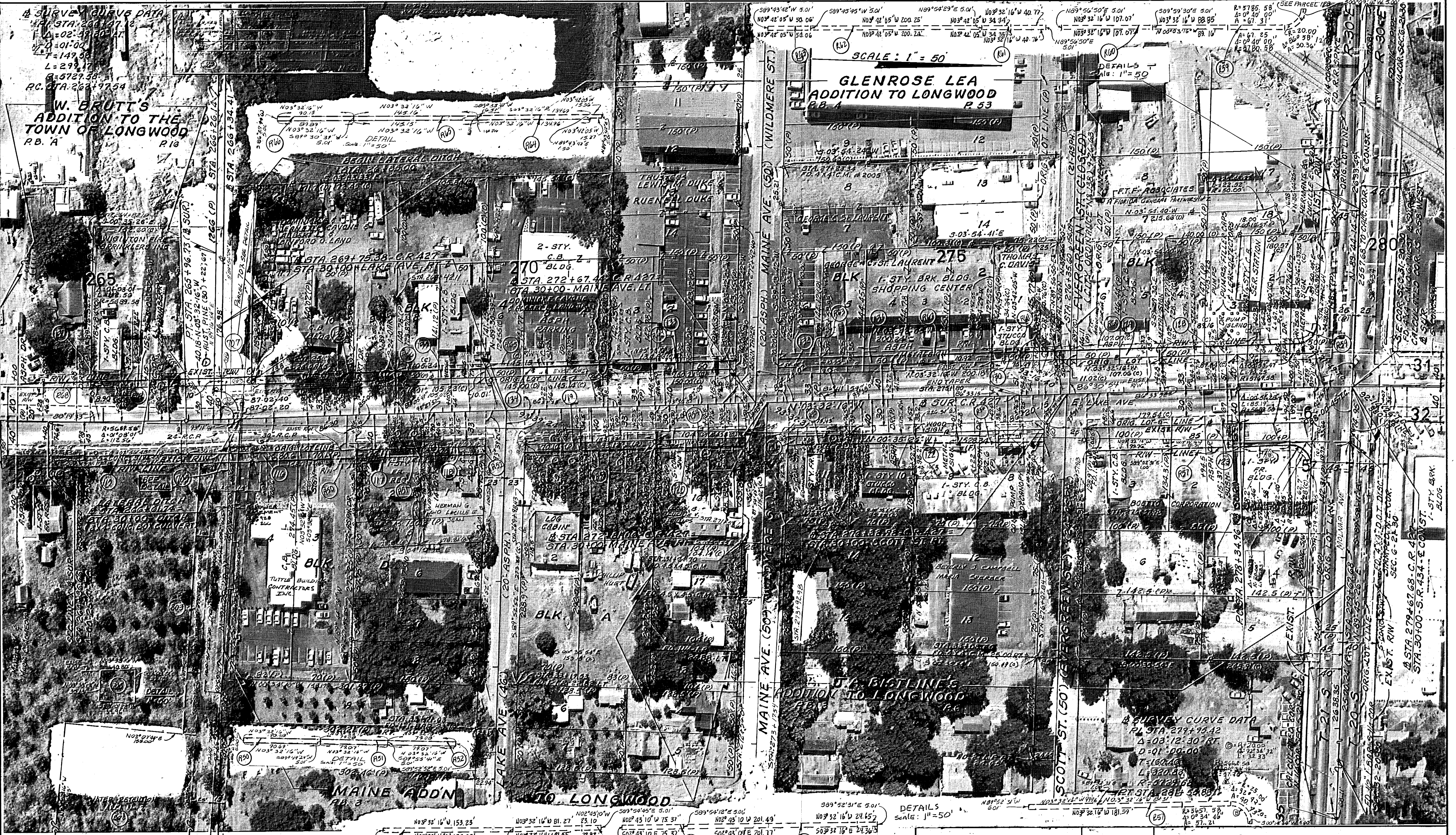

**GLENROSE LEA
ADDITION TO LONGWOOD
P. 53**

SCALE: 1" = 50'

DETAILS
SCALE: 1" = 50'

R/W MAP PREPARED BY:
MIZO HILL CO. INC.
DATE: 12-10-86

RIGHT OF WAY MAP
C.R. 427-SEMINOLE COUNTY
PROJ. NO. _____ SHEET 8 OF 13

DRAWN BY: M.J.B. CHECKED BY: M.E.P.	SCALE: 1" = 50' DATE: SEPT. 87	APPROVED: Registered Surveyor Number: 3691 State of Florida	SUPERVISED BY: Date: _____
--	---	---	-----------------------------------

REVISED 11-17-88 R.C. (REVISED 12-12-88 KUI)
 REVISIONS
 1. REVISED 12-18-86 L.A. (REV. PARCEL 20, 24, 27, 27, 28, 29, 30, 31, 32, 33, 34, 35, 36, 37, 38, 39, 40, 41, 42, 43, 44, 45, 46, 47, 48, 49, 50, 51, 52, 53, 54, 55, 56, 57, 58, 59, 60, 61, 62, 63, 64, 65, 66, 67, 68, 69, 70, 71, 72, 73, 74, 75, 76, 77, 78, 79, 80, 81, 82, 83, 84, 85, 86, 87, 88, 89, 90, 91, 92, 93, 94, 95, 96, 97, 98, 99, 100, 101, 102, 103, 104, 105, 106, 107, 108, 109, 110, 111, 112, 113, 114, 115, 116, 117, 118, 119, 120, 121, 122, 123, 124, 125, 126, 127, 128, 129, 130, 131, 132, 133, 134, 135, 136, 137, 138, 139, 140, 141, 142, 143, 144, 145, 146, 147, 148, 149, 150, 151, 152, 153, 154, 155, 156, 157, 158, 159, 160, 161, 162, 163, 164, 165, 166, 167, 168, 169, 170, 171, 172, 173, 174, 175, 176, 177, 178, 179, 180, 181, 182, 183, 184, 185, 186, 187, 188, 189, 190, 191, 192, 193, 194, 195, 196, 197, 198, 199, 200, 201, 202, 203, 204, 205, 206, 207, 208, 209, 210, 211, 212, 213, 214, 215, 216, 217, 218, 219, 220, 221, 222, 223, 224, 225, 226, 227, 228, 229, 230, 231, 232, 233, 234, 235, 236, 237, 238, 239, 240, 241, 242, 243, 244, 245, 246, 247, 248, 249, 250, 251, 252, 253, 254, 255, 256, 257, 258, 259, 260, 261, 262, 263, 264, 265, 266, 267, 268, 269, 270, 271, 272, 273, 274, 275, 276, 277, 278, 279, 280, 281, 282, 283, 284, 285, 286, 287, 288, 289, 290, 291, 292, 293, 294, 295, 296, 297, 298, 299, 300, 301, 302, 303, 304, 305, 306, 307, 308, 309, 310, 311, 312, 313, 314, 315, 316, 317, 318, 319, 320, 321, 322, 323, 324, 325, 326, 327, 328, 329, 330, 331, 332, 333, 334, 335, 336, 337, 338, 339, 340, 341, 342, 343, 344, 345, 346, 347, 348, 349, 350, 351, 352, 353, 354, 355, 356, 357, 358, 359, 360, 361, 362, 363, 364, 365, 366, 367, 368, 369, 370, 371, 372, 373, 374, 375, 376, 377, 378, 379, 380, 381, 382, 383, 384, 385, 386, 387, 388, 389, 390, 391, 392, 393, 394, 395, 396, 397, 398, 399, 400, 401, 402, 403, 404, 405, 406, 407, 408, 409, 410, 411, 412, 413, 414, 415, 416, 417, 418, 419, 420, 421, 422, 423, 424, 425, 426, 427, 428, 429, 430, 431, 432, 433, 434, 435, 436, 437, 438, 439, 440, 441, 442, 443, 444, 445, 446, 447, 448, 449, 450, 451, 452, 453, 454, 455, 456, 457, 458, 459, 460, 461, 462, 463, 464, 465, 466, 467, 468, 469, 470, 471, 472, 473, 474, 475, 476, 477, 478, 479, 480, 481, 482, 483, 484, 485, 486, 487, 488, 489, 490, 491, 492, 493, 494, 495, 496, 497, 498, 499, 500, 501, 502, 503, 504, 505, 506, 507, 508, 509, 510, 511, 512, 513, 514, 515, 516, 517, 518, 519, 520, 521, 522, 523, 524, 525, 526, 527, 528, 529, 530, 531, 532, 533, 534, 535, 536, 537, 538, 539, 540, 541, 542, 543, 544, 545, 546, 547, 548, 549, 550, 551, 552, 553, 554, 555, 556, 557, 558, 559, 560, 561, 562, 563, 564, 565, 566, 567, 568, 569, 570, 571, 572, 573, 574, 575, 576, 577, 578, 579, 580, 581, 582, 583, 584, 585, 586, 587, 588, 589, 590, 591, 592, 593, 594, 595, 596, 597, 598, 599, 600, 601, 602, 603, 604, 605, 606, 607, 608, 609, 610, 611, 612, 613, 614, 615, 616, 617, 618, 619, 620, 621, 622, 623, 624, 625, 626, 627, 628, 629, 630, 631, 632, 633, 634, 635, 636, 637, 638, 639, 640, 641, 642, 643, 644, 645, 646, 647, 648, 649, 650, 651, 652, 653, 654, 655, 656, 657, 658, 659, 660, 661, 662, 663, 664, 665, 666, 667, 668, 669, 670, 671, 672, 673, 674, 675, 676, 677, 678, 679, 680, 681, 682, 683, 684, 685, 686, 687, 688, 689, 690, 691, 692, 693, 694, 695, 696, 697, 698, 699, 700, 701, 702, 703, 704, 705, 706, 707, 708, 709, 710, 711, 712, 713, 714, 715, 716, 717, 718, 719, 720, 721, 722, 723, 724, 725, 726, 727, 728, 729, 730, 731, 732, 733, 734, 735, 736, 737, 738, 739, 740, 741, 742, 743, 744, 745, 746, 747, 748, 749, 750, 751, 752, 753, 754, 755, 756, 757, 758, 759, 760, 761, 762, 763, 764, 765, 766, 767, 768, 769, 770, 771, 772, 773, 774, 775, 776, 777, 778, 779, 780, 781, 782, 783, 784, 785, 786, 787, 788, 789, 790, 791, 792, 793, 794, 795, 796, 797, 798, 799, 800, 801, 802, 803, 804, 805, 806, 807, 808, 809, 810, 811, 812, 813, 814, 815, 816, 817, 818, 819, 820, 821, 822, 823, 824, 825, 826, 827, 828, 829, 830, 831, 832, 833, 834, 835, 836, 837, 838, 839, 840, 841, 842, 843, 844, 845, 846, 847, 848, 849, 850, 851, 852, 853, 854, 855, 856, 857, 858, 859, 860, 861, 862, 863, 864, 865, 866, 867, 868, 869, 870, 871, 872, 873, 874, 875, 876, 877, 878, 879, 880, 881, 882, 883, 884, 885, 886, 887, 888, 889, 890, 891, 892, 893, 894, 895, 896, 897, 898, 899, 900, 901, 902, 903, 904, 905, 906, 907, 908, 909, 910, 911, 912, 913, 914, 915, 916, 917, 918, 919, 920, 921, 922, 923, 924, 925, 926, 927, 928, 929, 930, 931, 932, 933, 934, 935, 936, 937, 938, 939, 940, 941, 942, 943, 944, 945, 946, 947, 948, 949, 950, 951, 952, 953, 954, 955, 956, 957, 958, 959, 960, 961, 962, 963, 964, 965, 966, 967, 968, 969, 970, 971, 972, 973, 974, 975, 976, 977, 978, 979, 980, 981, 982, 983, 984, 985, 986, 987, 988, 989, 990, 991, 992, 993, 994, 995, 996, 997, 998, 999, 1000, 1001, 1002, 1003, 1004, 1005, 1006, 1007, 1008, 1009, 1010, 1011, 1012, 1013, 1014, 1015, 1016, 1017, 1018, 1019, 1020, 1021, 1022, 1023, 1024, 1025, 1026, 1027, 1028, 1029, 1030, 1031, 1032, 1033, 1034, 1035, 1036, 1037, 1038, 1039, 1040, 1041, 1042, 1043, 1044, 1045, 1046, 1047, 1048, 1049, 1050, 1051, 1052, 1053, 1054, 1055, 1056, 1057, 1058, 1059, 1060, 1061, 1062, 1063, 1064, 1065, 1066, 1067, 1068, 1069, 1070, 1071, 1072, 1073, 1074, 1075, 1076, 1077, 1078, 1079, 1080, 1081, 1082, 1083, 1084, 1085, 1086, 1087, 1088, 1089, 1090, 1091, 1092, 1093, 1094, 1095, 1096, 1097, 1098, 1099, 1100, 1101, 1102, 1103, 1104, 1105, 1106, 1107, 1108, 1109, 1110, 1111, 1112, 1113, 1114, 1115, 1116, 1117, 1118, 1119, 1120, 1121, 1122, 1123, 1124, 1125, 1126, 1127, 1128, 1129, 1130, 1131, 1132, 1133, 1134, 1135, 1136, 1137, 1138, 1139, 1140, 1141, 1142, 1143, 1144, 1145, 1146, 1147, 1148, 1149, 1150, 1151, 1152, 1153, 1154, 1155, 1156, 1157, 1158, 1159, 1160, 1161, 1162, 1163, 1164, 1165, 1166, 1167, 1168, 1169, 1170, 1171, 1172, 1173, 1174, 1175, 1176, 1177, 1178, 1179, 1180, 1181, 1182, 1183, 1184, 1185, 1186, 1187, 1188, 1189, 1190, 1191, 1192, 1193, 1194, 1195, 1196, 1197, 1198, 1199, 1200, 1201, 1202, 1203, 1204, 1205, 1206, 1207, 1208, 1209, 1210, 1211, 1212, 1213, 1214, 1215, 1216, 1217, 1218, 1219, 1220, 1221, 1222, 1223, 1224, 1225, 1226, 1227, 1228, 1229, 1230, 1231, 1232, 1233, 1234, 1235, 1236, 1237, 1238, 1239, 1240, 1241, 1242, 1243, 1244, 1245, 1246, 1247, 1248, 1249, 1250, 1251, 1252, 1253, 1254, 1255, 1256, 1257, 1258, 1259, 1260, 1261, 1262, 1263, 1264, 1265, 1266, 1267, 1268, 1269, 1270, 1271, 1272, 1273, 1274, 1275, 1276, 1277, 1278, 1279, 1280, 1281, 1282, 1283, 1284, 1285, 1286, 1287, 1288, 1289, 1290, 1291, 1292, 1293, 1294, 1295, 1296, 1297, 1298, 1299, 1300, 1301, 1302, 1303, 1304, 1305, 1306, 1307, 1308, 1309, 1310, 1311, 1312, 1313, 1314, 1315, 1316, 1317, 1318, 1319, 1320, 1321, 1322, 1323, 1324, 1325, 1326, 1327, 1328, 1329, 1330, 1331, 1332, 1333, 1334, 1335, 1336, 1337, 1338, 1339, 1340, 1341, 1342, 1343, 1344, 1345, 1346, 1347, 1348, 1349, 1350, 1351, 1352, 1353, 1354, 1355, 1356, 1357, 1358, 1359, 1360, 1361, 1362, 1363, 1364, 1365, 1366, 1367, 1368, 1369, 1370, 1371, 1372, 1373, 1374, 1375, 1376, 1377, 1378, 1379, 1380, 1381, 1382, 1383, 1384, 1385, 1386, 1387, 1388, 1389, 1390, 1391, 1392, 1393, 1394, 1395, 1396, 1397, 1398, 1399, 1400, 1401, 1402, 1403, 1404, 1405, 1406, 1407, 1408, 1409, 1410, 1411, 1412, 1413, 1414, 1415, 1416, 1417, 1418, 1419, 1420, 1421, 1422, 1423, 1424, 1425, 1426, 1427, 1428, 1429, 1430, 1431, 1432, 1433, 1434, 1435, 1436, 1437, 1438, 1439, 1440, 1441, 1442, 1443, 1444, 1445, 1446, 1447, 1448, 1449, 1450, 1451, 1452, 1453, 1454, 1455, 1456, 1457, 1458, 1459, 1460, 1461, 1462, 1463, 1464, 1465, 1466, 1467, 1468, 1469, 1470, 1471, 1472, 1473, 1474, 1475, 1476, 1477, 1478, 1479, 1480, 1481, 1482, 1483, 1484, 1485, 1486, 1487, 1488, 1489, 1490, 1491, 1492, 1493, 1494, 1495, 1496, 1497, 1498, 1499, 1500, 1501, 1502, 1503, 1504, 1505, 1506, 1507, 1508, 1509, 1510, 1511, 1512, 1513, 1514, 1515, 1516, 1517, 1518, 1519, 1520, 1521, 1522, 1523, 1524, 1525, 1526, 1527, 1528, 1529, 1530, 1531, 1532, 1533, 1534, 1535, 1536, 1537, 1538, 1539, 1540, 1541, 1542, 1543, 1544, 1545, 1546, 1547, 1548, 1549, 1550, 1551, 1552, 1553, 1554, 1555, 1556, 1557, 1558, 1559, 1560, 1561, 1562, 1563, 1564, 1565, 1566, 1567, 1568, 1569, 1570, 1571, 1572, 1573, 1574, 1575, 1576, 1577, 1578, 1579, 1580, 1581, 1582, 1583, 1584, 1585, 1586, 1587, 1588, 1589, 1590, 1591, 1592, 1593, 1594, 1595, 1596, 1597, 1598, 1599, 1600, 1601, 1602, 1603, 1604, 1605, 1606, 1607, 1608, 1609, 1610, 1611, 1612, 1613, 1614, 1615, 1616, 1617, 1618, 1619, 1620, 1621, 1622, 1623, 1624, 1625, 1626, 1627, 1628, 1629, 1630, 1631, 1632, 1633, 1634, 1635, 1636, 1637, 1638, 1639, 1640, 1641, 1642, 1643, 1644, 1645, 1646, 1647, 1648, 1649, 1650, 1651, 1652, 1653, 1654, 1655, 1656, 1657, 1658, 1659, 1660, 1661, 1662, 1663, 1664, 1665, 1666, 1667, 1668, 1669, 1670, 1671, 1672, 1673, 1674, 1675, 1676, 1677, 1678, 1679, 1680, 1681, 1682, 1683, 1684, 1685, 1686, 1687, 1688, 1689, 1690, 1691, 1692, 1693, 1694, 1695, 1696, 1697, 1698, 1699, 1700, 1701, 1702, 1703, 1704, 1705, 1706, 1707, 1708, 1709, 1710, 1711, 1712, 1713, 1714, 1715, 1716, 1717, 1718, 1719, 1720, 1721, 1722, 1723, 1724, 1725, 1726, 1727, 1728, 1729, 1730, 1731, 1732, 1733, 1734, 1735, 1736, 1737, 1738, 1739, 1740, 1741, 1742, 1743, 1744, 1745, 1746, 1747, 1748, 1749, 1750, 1751, 1752, 1753, 1754, 1755, 1756, 1757, 1758, 1759, 1760, 1761, 1762, 1763, 1764, 1765, 1766, 1767, 1768, 1769, 1770, 1771, 1772, 1773, 1774, 1775, 1776, 1777, 1778, 1779, 1780, 1781, 1782, 1783, 1784, 1785, 1786, 1787, 1788, 1789, 1790, 1791, 1792, 1793, 1794, 1795, 1796, 1797, 1798, 1799, 1800, 1801, 1802, 1803, 1804, 1805, 1806, 1807, 1808, 1809, 1810, 1811, 1812, 1813, 1814, 1815, 1816, 1817, 1818, 1819, 1820, 1821, 1822, 1823, 1824, 1825, 1826, 1827, 1828, 1829, 1830, 1831, 1832, 1833, 1834, 1835, 1836, 1837, 1838, 1839, 1840, 1841, 1842, 1843, 1844, 1845, 1846, 1847, 1848, 1849, 1850, 1851, 1852, 1853, 1854, 1855, 1856, 1857, 1858, 1859, 1860, 1861, 1862, 1863, 1864, 1865, 1866, 1867, 1868, 1869, 1870, 1871, 1872, 1873, 1874, 1875, 1876, 1877, 1878, 1879, 1880, 1881, 1882, 1883, 1884, 1885, 1886, 1887, 1888, 1889, 1890, 1891, 1892, 1893, 1894, 1895, 1896, 1897, 1898, 1899, 1900, 1901, 1902, 1903, 1904, 1905, 1906, 1907, 1908, 1909, 1910, 1911, 1912, 1913, 1914, 1915, 1916, 1917, 1918, 1919, 1920, 1921, 1922, 1923, 1924, 1925, 1926, 1927, 1928, 1929, 1930, 1931, 1932, 1933, 1934, 1935, 1936, 1937, 1938, 1939, 1940, 1941, 1942, 1943, 1944, 1945, 1946, 1947, 1948, 1949, 1950, 1951, 1952, 1953, 1954, 1955, 1956, 1957, 1958, 1959, 1960, 1961, 1962, 1963, 1964, 1965, 1966, 1967, 1968, 1969, 1970, 1971, 1972, 1973, 1974, 1975, 1976, 1977, 1978, 1979, 1980, 1981, 1982, 1983, 1984, 1985, 1986, 1987, 1988, 1989, 1990, 1991, 1992, 1993, 1994, 1995, 1996, 1997, 1998, 1999, 2000, 2001, 2002, 2003, 2004, 2005, 2006, 2007, 2008, 2009, 2010, 2011, 2012, 2013, 2014, 2015, 2016, 2017, 2018, 2019, 2020, 2021, 2022, 2023, 2024, 2025, 2026, 2027, 2028, 2029, 2030, 2031, 2032, 2033, 2034, 2035, 2036, 2037, 2038, 2039, 2040, 2041, 2042, 2043, 2044, 2045, 2046, 2047, 2048, 2049, 2050, 2051, 2052, 2053, 2054, 2055, 2056, 2057, 2058, 2059, 2060, 2061, 2062, 2063, 2064, 2065, 2066, 2067, 2068, 2069, 2070, 2071, 2072, 2073, 2074, 2075, 2076, 2077, 2078, 2079, 2080, 2081, 2082, 2083, 2084, 2085, 2086, 2087, 2088, 2089, 2090, 2091, 2092, 2093, 2094, 2095, 2096, 2097, 2098, 2099, 2100, 2101, 2102, 2103, 2104, 2105, 2106, 2107, 2108, 2109, 2110, 2111, 2112, 2113, 2114, 2115, 2116, 2117, 2118, 2119, 2120, 2121, 2122, 2123, 2124, 2125, 2126, 2127, 2128, 2129, 2130, 2131, 2132, 2133, 2134, 2135, 2136, 2137, 2138, 2139, 2140

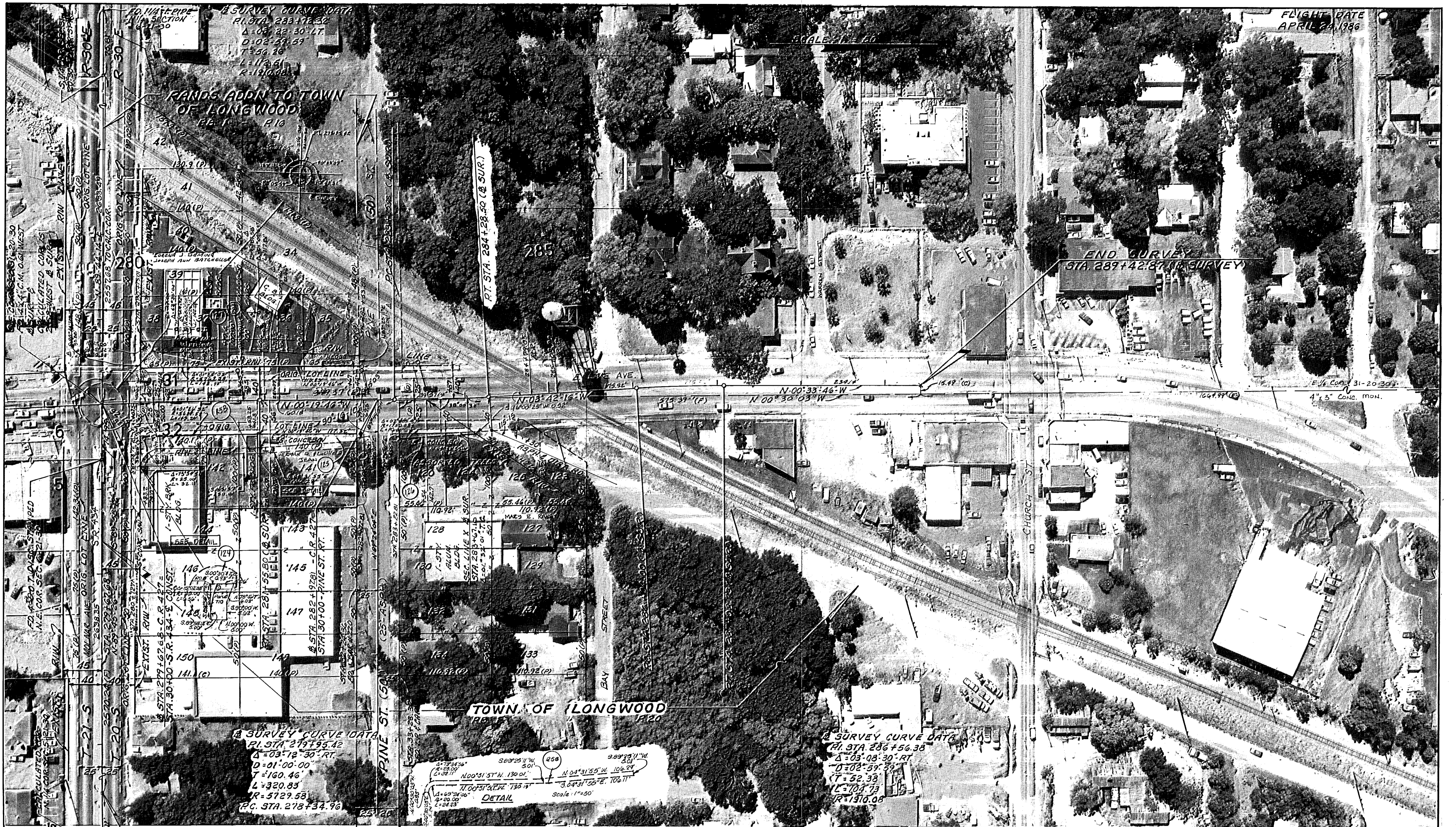

FD. 1/2" - 1 BAR
S. 1/4 COR. SEC. 32-20-30

REV. PARCEL 127	8/86
REV. 127, PAR. 127	9/86
REVISED	11/17/88
REVISED	12/2/89
REVISIONS	

DRAWN BY:
M. J. B.
CHECKED BY:
NEP/WJB

SCALE:
1" = 50'
DATE:
SEPT. 1987

APPROVED:
Date _____
Registered Surveyor. Number : 3691
State Of Florida

SUPERVISED BY

R/W MAP PREPARED BY:
MIZO - HILL CO. INC.
DATE: **12-10-86**

RIGHT OF WAY MAP
C.R. 427-SEMINOLE, COUNTY
PROJ. NO. _____ SHEET **9** OF **13**

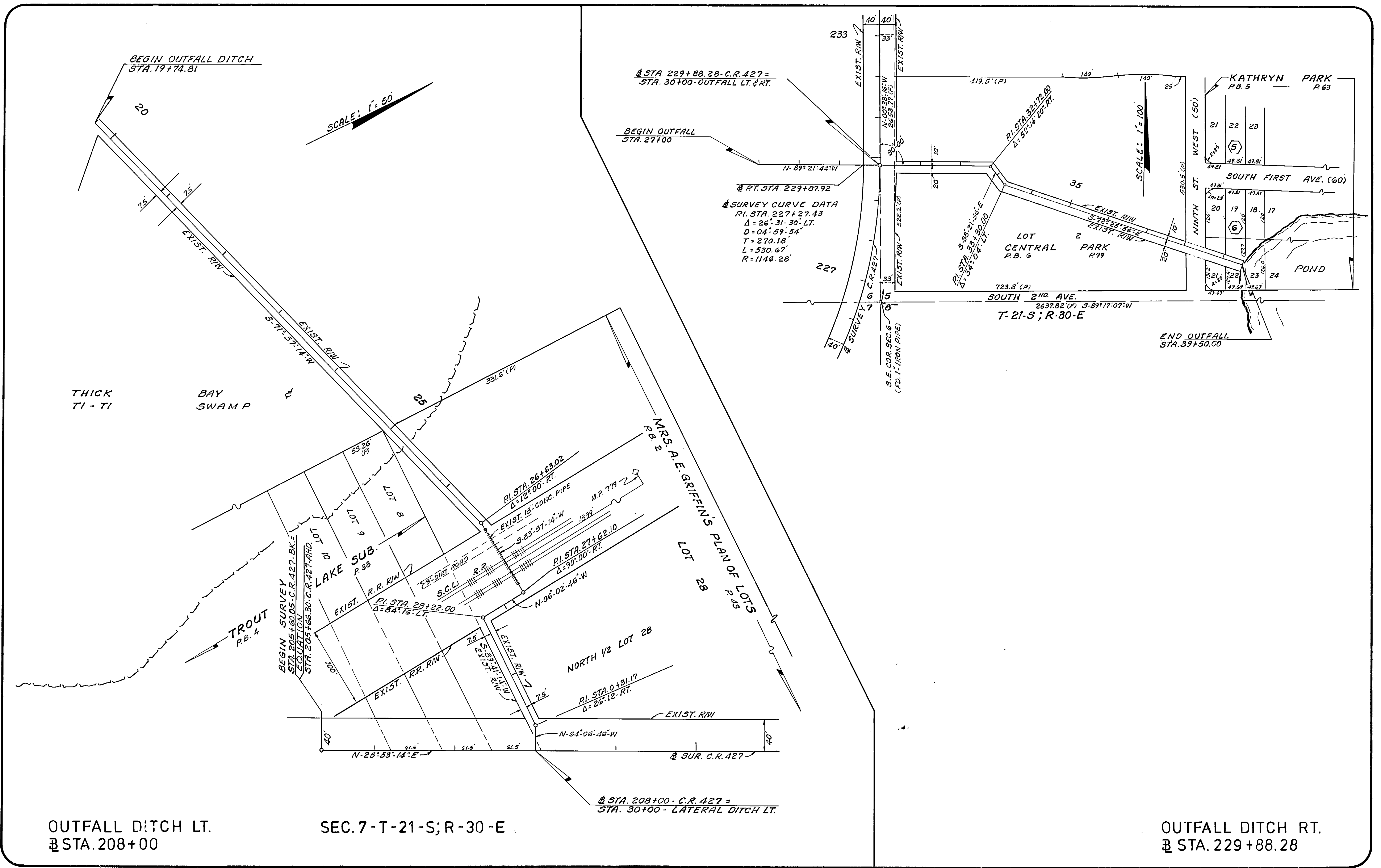

OUTFALL DITCH LT.
 @ STA. 208+00

SEC. 7-T-21-S; R-30-E

OUTFALL DITCH RT.
 @ STA. 229+88.28

Design	BRANTLEY	11-17-88	Revised	R.L.
Drawn	BRANTLEY			
Checked		No.	Date	Revision
				By

MIZO HILL & Co., Inc.
 ENGINEERS & SURVEYORS

RIGHT OF WAY MAP
 C.R. 427 - SEMINOLE COUNTY

APPROVED: _____ Date _____
 Registered Surveyor Number 3691
 State Of Florida

Scale: 1" = 100'
 Job Number: _____
 10 OF 13

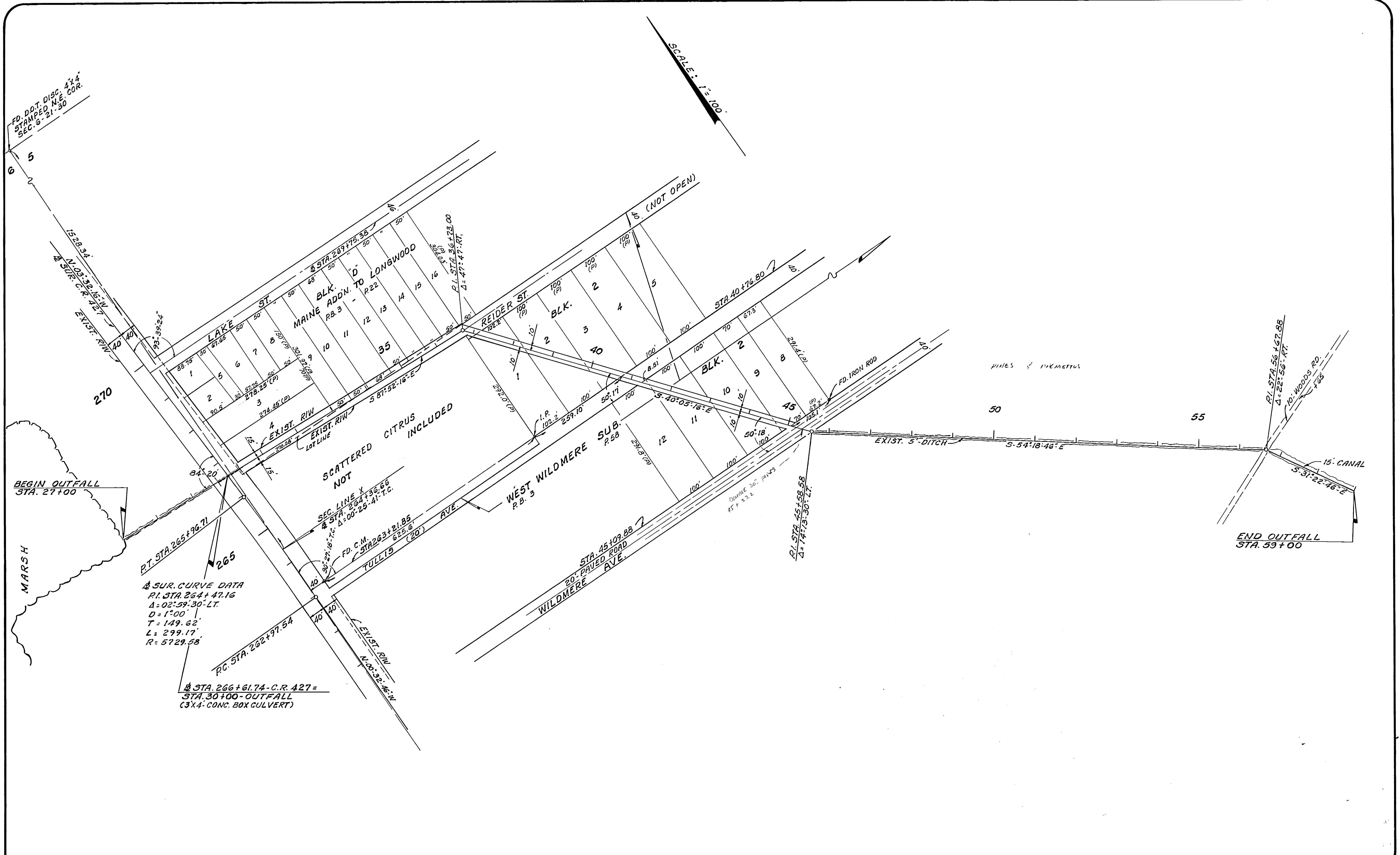

SEC. 5-T-21-S; R-30-E

Design	BRANTLEY	11-17-88	REVISED	R.C.
Drawn	BRANTLEY			
Checked		No.	Date	Revision

MIZO HILL & Co., INC.
ENGINEERS & SURVEYORS

OUTFALL DITCH
STA. 266 + 61.74 (3)

RIGHT OF WAY MAP
C.R. 427 - SEMINOLE COUNTY

APPROVED: _____ Date _____
Registered Surveyor Number 3091
State of Florida

Scale: 1" = 100'
Job Number: _____
11 OF 13

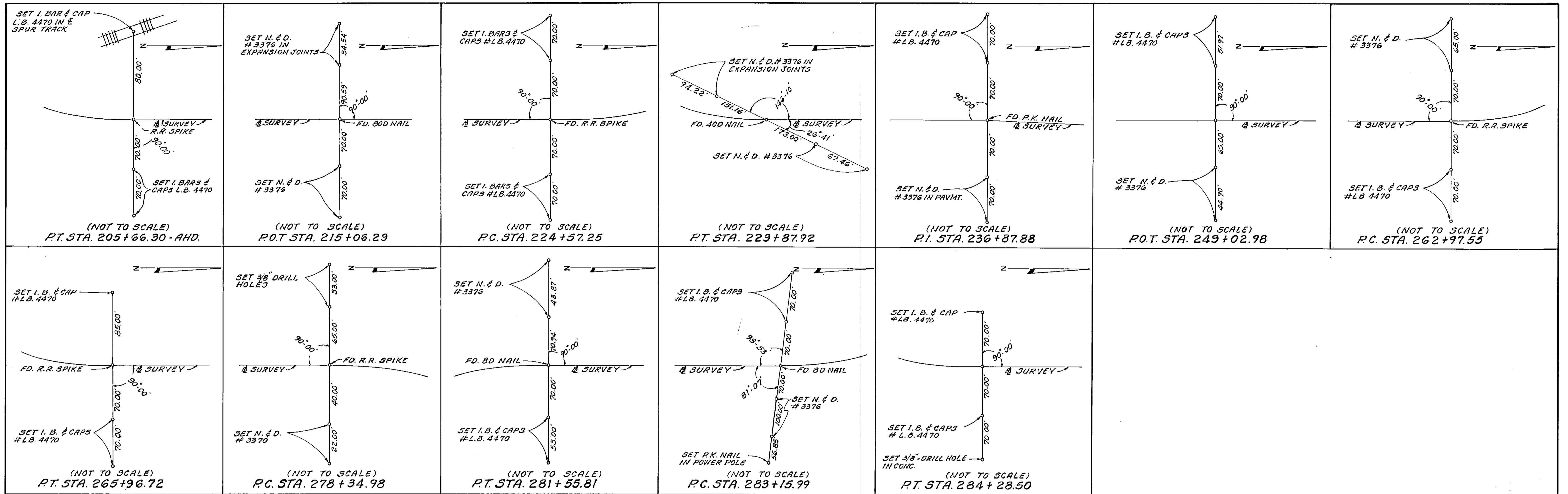

REFERENCE POINTS

REVISIONS	REVISED	DRAWN BY:	SCALE:	APPROVED	SUPERVISED BY.
		M. J. B.	N/A	Date	
		CHECKED BY:	DATE:	Registered Surveyor Number : 3691 State Of Florida	

R/W MAP PREPARED BY:
MIZO·HILL CO. INC.
DATE: 7-24-87

RIGHT OF WAY MAP
C.R. 427-SEMINOLE, COUNTY
PROJ. NO. SHEET 12 OF 13

PARCEL REGISTER SHEET

F.A. PROJECT NO. SHEET NO.

TABLE OF OWNERSHIPS

PARCEL NO.	SHEET NO.	NAME	AREA TAKEN	REMAINDERS RIGHT	REMAINDERS LEFT	COMMENTS *	PARCEL NO.	SHEET NO.	NAME	AREA TAKEN	REMAINDERS RIGHT	REMAINDERS LEFT	COMMENTS	PARCEL NO.	SHEET NO.	NAME	AREA TAKEN	REMAINDERS RIGHT	REMAINDERS LEFT	COMMENTS
101	5	JERRY COLLINS & JACK COLLINS	14,958 SQ.FT.	8.429 Ac.		30 E	R74	7	JAMES M. BAKER IV	500 SQ.FT.			RESTORATION EASEMENT 35 W							
102	5	LUCY MOON SWINDELL & KAYE MOON JOHNSON	6500 SQ.FT.	1.623 Ac.		28 E	R75	7	EULA M. SCOTT	641 SQ.FT.			RESTORATION EASEMENT 34 W							
103	6	THE BOARD OF PUBLIC INSTRUCTION OF SEMINOLE COUNTY FLORIDA AND SEMINOLE COUNTY BOARD OF PUBLIC INSTRUCTION	19740 SQ.FT.	APPROX 56 Ac.		01 -	R76	7	G.W. SCOTT	5635 SQ.FT.			RESTORATION EASEMENT 32 W							
104	6	TRISTRAM B & JUNIA M. McCALL	3960 SQ.FT.	2.726 Ac.		26 E	R77	7	GLENNA MAE FREEMAN	400 SQ.FT.			RESTORATION EASEMENT 33 W							
105	6	H.A. DUNCAN, TRUSTEE	2851 SQ.FT.	0.520 Ac.		24 E	R78	7												
106	6 & 7	DAVID D & MARLENE CHICERCHIA, JR.	3720 SQ.FT.	14225 SQ.FT.		25 E	R79	7												
107	8	STATE OF FLORIDA D.O.T.	535 SQ.FT.				R80	6	HENRY & MARY DELL HARDY SR.	852 SQ.FT.			RESTORATION EASEMENT 27 W							
108	7	ROBERT J. & MARYDEW LARSON	1909 SQ.FT.	6926 SQ.FT.		23 E	R81	5	EMILY TICE WARREN	750 SQ.FT.			RESTORATION EASEMENT 24 W							
109	7	JOSE AMADOR & MARIALNNE LUCY MAURICIO	2486 SQ.FT.	0.680 Ac.		22 E	R82	5	VERNON T. TICE EMILY T. WARREN ELSA T. ELLIS	469 SQ.FT.			RESTORATION EASEMENT 23 W							
110	7	JAMES G. & HARRIET MARIE NICHOLSON	3643 SQ.FT.	2.504 Ac.		21 E	R83	5	R.A.K. DEVELOPMENT COMPANY INC.	360 SQ.FT.			RESTORATION EASEMENT 21 W							
111	7	CARRAZANA-EVANS INVESTMENTS, INC.	5839 SQ.FT.	1.415 Ac.		19 E	R84	9	JOSEPH ANN BATCHELLER LORENA L. DEMING	2996 SQ.FT.			RESTORATION EASEMENT 55 W							
112	7	JOSEPHINE CARUSO WALSH	2967 SQ.FT.	3.609 Ac.		18 E	104	5	LILLIAN U. BALMER	7620 SQ.FT.	0.908 Ac.		CHARLOTTE STREET 1722 A							
113	7	JERALD L. & PAULINE BUSHOR	1335 SQ.FT.	7339 SQ.FT.		17 E	185	5	BURTON H. & VIOLET C. TISCHER	2652 SQ.FT.	9462 SQ.FT.		CHARLOTTE STREET 1722 B							
114	7	JERALD L. BUSHOR	1390 SQ.FT.	8261 SQ.FT.		16 E	186	5	EUGENE E. ROBISON & NANCY A. ROBISON	1419 SQ.FT.	15980 SQ.FT.		CHARLOTTE STREET 1722 D							
115	7 & 8	MANUEL M. & MARIA C. ALMEIDA	4055 SQ.FT.	4.645 Ac.		15 E	187	5	EUGENE E. ROBISON & NANCY A. ROBISON	32 SQ.FT.	1.071 Ac.		CHARLOTTE STREET 1722 E							
116	8	TUTTLE BUILDING CONTRACTORS, INC.	1588 SQ.FT.	0.946 Ac.		14 E	701	5	JERRY & JACK COLLINS	8536 SQ.FT.			TEMP. CONST. EASEMENT 30 E							
117	8	LULA W. WILLIAMSON, NANCY F. ALLEY AS SUBSTITUTE GUARDIAN	791 SQ.FT.	8020 SQ.FT.		13 E	702	6	BOARD OF PUBLIC INSTRUCTION SEMINOLE COUNTY FLORIDA	2880 SQ.FT.			" " 01							
118	8	HERMAN G. & LUCILLE E. JEAN	791 SQ.FT.	7951 SQ.FT.		12 E	703	6	H.A. DUNCAN TRUSTEE	824 SQ.FT.			" " 25 E							
119	8	PHILIP R. HUET	1532 SQ.FT.	0.976 Ac.		11 E	704	6 & 7	DAVID D. MARLENE CHICERCHIA JR.	976 SQ.FT.			" " 24 E							
120	8	GORDON B. & LUCILLE V. PHILLIPS	1048 SQ.FT.	11732 SQ.FT.		9 E	705	8	TUTTLE BUILDING CONTRACTORS INC.	1496 SQ.FT.			" " 14 E							
121	8	EDMUND D. & DOROTHY H. NICHOLSON	874 SQ.FT.	7053 SQ.FT.		7 E	706	8												
122	8	BEVERLY J. CAMPBELL MARIAN SPERBER	3104 SQ.FT.	1.033 Ac.		6 E	707	8	STATE OF FLORIDA D.O.T.	539 SQ.FT.			TEMP. CONST. EASEMENT							
123	8	BOETTO CORPORATION	7198 SQ.FT.	1.925 Ac.		5 E	708	5	VERNON T. TICE EMILY T. WARREN ELSA T. ELLIS	1167 SQ.FT.			TEMP. CONST. EASEMENT 23 W							
124	9	ENCO PROPERTIES XV LIMITED	2 SQ.FT.	0.692 Ac.		4 E	709	5	SHOTCRETE POOL CO. INC.	4405 SQ.FT.			" " 22 W							
125	9	HERMAN G. & LUCILLE E. JEAN	3911 SQ.FT.	14171 SQ.FT.		2 & 3 E	710	8	ENCO PROPERTIES XV LIMITED	59 SQ.FT.			" " 4 E							
126	9	MARY E. RANEY	189 SQ.FT.	0.795 Ac.		1 E	801	5	BOARD OF PUBLIC INSTRUCTION OF THE COUNTY OF SEMINOLE	28,906 SQ.FT.			WATER RETENTION AREA 02							
127	9	JOSEPH ANN BATCHELLER LORENA J. DEMING	4274 SQ.FT.	0.605 Ac.		55 W	802	8	MANUEL M. & MARIA ALMEIDA	1109 ACRES	3.536 AC.		" " 15 E							
128	8	HERMAN G. & LUCILLE E. JEAN & FIF ASSOCIATES, A FLORIDA GENERAL PARTNERSHIP	2097 SQ.FT.	0.532 Ac.		53 W	803	8	MANUEL M. & MARIA ALMEIDA	4643 SQ.FT.			DRAINAGE EASEMENT 15 E							
129	8	THOMAS N. DAVIS	1376 SQ.FT.	1178 SQ.FT.		52 W	711	5	LILLIAN U. BALMER	532 SQ.FT.			TEMP. CONST. EASEMENT 1722 A							
130	8	GEORGES C. ST. LAURENT	824 SQ.FT.	9578 SQ.FT.		51A W	712	5	BURTON H. & VIOLET C. TISCHER	653 SQ.FT.			" " " 1722 B							
131	8	GEORGES C. ST. LAURENT	2125 SQ.FT.	0.584 Ac.		51 W	713	5	EUGENE E. ROBISON & NANCY A. ROBISON	709 SQ.FT.			" " " 1722 D							
132	8	GEORGES C. ST. LAURENT	513 SQ.FT.	21358 SQ.FT.		50 W	714	6	BOARD OF PUBLIC INSTRUCTION SEMINOLE COUNTY FLORIDA	2255 SQ.FT.			" " " 01							
133	8	RUESELL DUKE LEWIS M. DUKE TRUSTEES	1300 SQ.FT.	1.123 Ac.		49 W	715	8												
134	8	DOMINICK F. CAVONE ALBERT L. & BINFORD D. LAND, JR.	1451 SQ.FT.	18130 SQ.FT.		48 W	736	8	DOMINICK F. & JEANNETTE CAVONE ALBERT L. & BINFORD D. LAND, JR.	51 SQ.FT.			RESTORATION EASEMENT							
135	8	DOMINICK F. & JEANNETTE CAVONE ALBERT L. & BINFORD D. LAND, JR.	1052 SQ.FT.	13074 SQ.FT.		47 W														
136	8	DOMINICK F. & JEANNETTE CAVONE ALBERT L. & BINFORD D. LAND, JR.	1542 SQ.FT.	0.674 Ac.		46 W														
137	7 & 8	WINGTON FIRE SPRINKLERS, INC.	1484 SQ.FT.	0.634 Ac.		45 W														
138	7	MARY V. BAKER	415 SQ.FT.	11,056 Ac.		44 W														
139	7	ISOLINE & PAUL W. BRIGGS	604 SQ.FT.	0.516 Ac.		43 W														
140	7	EULA M. SCOTT	200 SQ.FT.	4,258 Ac.		34 W														
141	7	G.W. SCOTT	200 SQ.FT.	3,056 Ac.		32 W	188	5	R.A.K. DEVELOPMENT COMPANY INC.	195 SQ.FT.	1,903 AC.									
R43	5	BOARD OF PUBLIC INSTRUCTION OF THE COUNTY OF SEMINOLE	530 SQ.FT.			02	189	5	BOARD OF PUBLIC INSTRUCTION SEMINOLE COUNTY FLORIDA	5300 SQ.FT.										
R44	5	LUCY MOON SWINDELL & KAYE MOON JOHNSON	918 SQ.FT.			29 E														
R45	6	H.A. DUNCAN, TRUSTEE	500 SQ.FT.			25 E														
R46	7	CARRAZANA-EVANS INVESTMENTS, INC.	1460 SQ.FT.			19 E														
R47	7	JOSEPHINE CARUSO WALSH	181 SQ.FT.			18 E														
R48	7	JERALD L. & PAULINE BUSHOR	337 SQ.FT.			17 E														
R49	7	JERALD L. BUSHOR	375 SQ.FT.			16 E														
R50	8	TUTTLE BUILDING CONTRACTORS, INC.	454 SQ.FT.			14 E														
R51	8	LULA W. WILLIAMSON, NANCY F. ALLEY	395 SQ.FT.			13 E														
R52	8	HERMAN G. & LUCILLE E. JEAN	395 SQ.FT.			12 E														
R53	8	PHILIP R. HUET	766 SQ.FT.			11 E														
R54	8	GORDAN B. & LUCILLE V. PHILLIPS	522 SQ.FT.			9 E														
R55	8	EDMUND D. & DOROTHY H. NICHOLSON	377 SQ.FT.			7 E														
R56	8	BEVERLY J. CAMPBELL MARIAN SPERBER	1131 SQ.FT.			6 E														
R57	8	BOETTO CORPORATION	1377 SQ.FT.			5 E														
R58	9	HERMAN G. LUCILLE E. JEAN	1322 SQ.FT.			2 & 3 E														
R59	8	HERMAN G. LUCILLE E. JEAN	965 SQ.FT.			53 W														
R60	8	FIF ASSOCIATES, A FLORIDA GENERAL PARTNERSHIP	535 SQ.FT.			52 W														
R61	8	THOMAS N. DAVIS	376 SQ.FT.			51A W														
R62	8	GEORGES C. ST. LAURENT	1001 SQ.FT.			51 W														
R63	8	GEORGES C. ST. LAURENT	250 SQ.FT.			50 W														
R64	8	RUESELL DUKE LEWIS M. DUKE TRUSTEES	953 SQ.FT.			49 W														
R65	8	DOMINICK F. CAVONE ALBERT L. & BINFORD D. LAND, JR.	726 SQ.FT.			48 W														
R66	8	DOMINICK F. & JEANNETTE CAVONE ALBERT L. & BINFORD D. LAND, JR.	450 SQ.FT.			47 W														
R67	7 & 8	WINGTON FIRE SPRINKLERS, INC.	763 SQ.FT.			45 W														
R68	7	MARY V. BAKER	250 SQ.FT.			44 W														
R69	7	ISOLINE & PAUL W. BRIGGS	271 SQ.FT.			43 W														
R70	7	GEORGES C. ST. LAURENT	51 SQ.FT.			39 W														
R71	7	RAY J. & BETTY ISBELL	398 SQ.FT.			W40														
R72	7	GEORGES C. ST. LAURENT	41 SQ.FT.			W38														
R73	7	RALPH B. SHANNON	366 SQ.FT.			W37														

* DENOTES SEARCH PARCEL NUMBERS CORRESPONDING TO TITLE SEARCH REPORTS PREPARED BY WWD TITLE, INC.

COUNTY ROAD 427 R.O.W. MAP PROJECT NO. 13/13

SEMINOLE COUNTY ENGINEERING DEPARTMENT		DESIGNED BY	DATE	
APPROVED BY	DATE	CHECKED BY		
		SUPER		