



IMPORTANT CONTACT/ RESOURCE INFORMATION



SOLID WASTE MANAGEMENT DIVISION

URBAN BEAR MANAGEMENT AREA INFORMATION



SOLID WASTE CUSTOMER SERVICE

Monday thru Friday, 8:00 a.m. - 5:00 p.m.

407-665-2260

e-mail: bearawareseminole@seminolecountyfl.gov

BEARAWARESEMINOLE.COM

SEMINOLE COUNTY URBAN BEAR MANAGEMENT AREA

-  = ORDINANCE AREA
-  = CAUTION ZONE

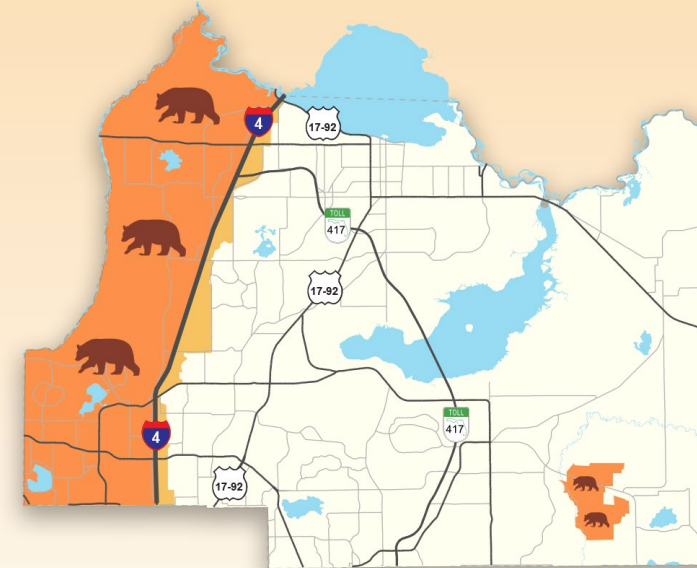

HOW DO I KNOW IF I LIVE WITHIN THE URBAN BEAR MANAGEMENT AREA?

The County website, BearAwareSeminole.com, has a link with the Urban Bear Management Area map, as well as a tool called UBMA Address Look Up. You may also call customer service at 407-665-2260.

WHAT IS THE CAUTION ZONE?

The Caution Zone is a small area east of I-4 that is highlighted in yellow. This area is currently being monitored for potential future restrictions.

BEARAWARESEMINOLE.COM



SOLID WASTE MANAGEMENT DIVISION

407-665-2260



WILDLIFE - BEAR INFORMATION

850-488-4676



WASTE PRO

407-774-0800



ADVANCED DISPOSAL

1-800-348-4701



BE BEAR AWARE!

QUESTIONS AND ANSWERS ABOUT REFUSE COLLECTION IN SEMINOLE COUNTY'S URBAN BEAR MANAGEMENT AREA



DO I NEED TO PURCHASE A BEAR RESISTANT CONTAINER?

No, the Ordinance does not require residents to purchase a Bear Resistant Container.

WHEN CAN I SET MY TRASH OUT FOR PICK UP?

Residents are prohibited from setting their can out before 5:00 a.m. on their collection day unless they utilize a Bear Resistant Container.

WHERE IN SEMINOLE COUNTY DO THESE RULES APPLY?

The restrictions on refuse placement applies to areas west of I-4 (see map on opposite page).

HOW CAN I PURCHASE A BEAR RESISTANT CONTAINER THAT IS APPROVED BY MY HAULER?

- Residents who wish to utilize a Bear Resistant Container may check their local home improvement store, or look online.
- A list of approved containers can be found at BearAwareSeminole.com, in the "For Residents" section.
- Please check with your HOA, City or local County Government for any applicable rules based on container type and size.



IS THERE A MORE COST EFFECTIVE WAY THAN PURCHASING A BEAR RESISTANT CONTAINER?

Please visit BearAwareSeminole.com for instructions (located under more info) on how to make your trash container Bear Resistant.

WHO DO I CONTACT IF I HAVE ISSUES WITH COMPLIANCE IN MY COMMUNITY?

Please call Seminole County Solid Waste Customer Service at 407-665-2260.

HOW CAN I LEARN MORE ABOUT BEAR MANAGEMENT IN FLORIDA?

- Online at MyFWC.com
- Call FWC at (850) 488-4676
- E-mail bearmanagement@MyFWC.com

WHO DO I CALL IF I HAVE AN ISSUE OR CONCERN ABOUT A BEAR IN MY AREA?

- Online at MyFWC.com
- Call FWC at (850) 488-4676
- E-mail bearmanagement@MyFWC.com

WHAT HAPPENS IF SOMEONE DOES NOT COMPLY WITH THE NEW ORDINANCE?

Any responsible party found to be in non-compliance of the ordinance is subject to enforcement and penalties including a penalty of \$100 per violation.

WHERE CAN I OBTAIN A COPY OF THE ORDINANCE?

The Ordinance can be found at BearAwareSeminole.com

DOES THE ORDINANCE INCLUDE COMMERCIAL CUSTOMERS?

All Commercial Refuse Customers within the boundary are required to utilize a Bear Resistant Container or retrofit their existing container to their hauler's specifications.

For information pertaining to Bear Resistant Residential Refuse Containers Grant Funded Discounts, please visit: www.BearAwareSeminole.Com

SOLID WASTE MANAGEMENT DIVISION LOCATIONS AND HOURS



Central Transfer Station - CTS

1950 State Road 419,
Longwood, FL

Hours of Operation: Mon. thru Sat.
7:30 a.m. - 5:30 p.m.

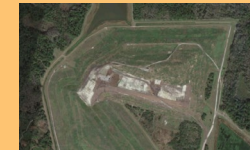

Osceola Road Landfill - OLF

1930 E. Osceola Road,
Geneva, FL

Hours of Operation: Mon. thru Sun.
7:30 a.m. - 5:30 p.m.

*Closed Thanksgiving, Christmas, and
New Years Day*

Solid Waste Customer Service

Monday thru Friday, 8:00 a.m. - 5:00 p.m.

407-665-2260

e-mail: bearawareseminole@seminolecountyfl.gov

FIND OUT MORE ABOUT THE SEMINOLE COUNTY URBAN BEAR MANAGEMENT AREA AT BEARAWARESEMINOLE.COM