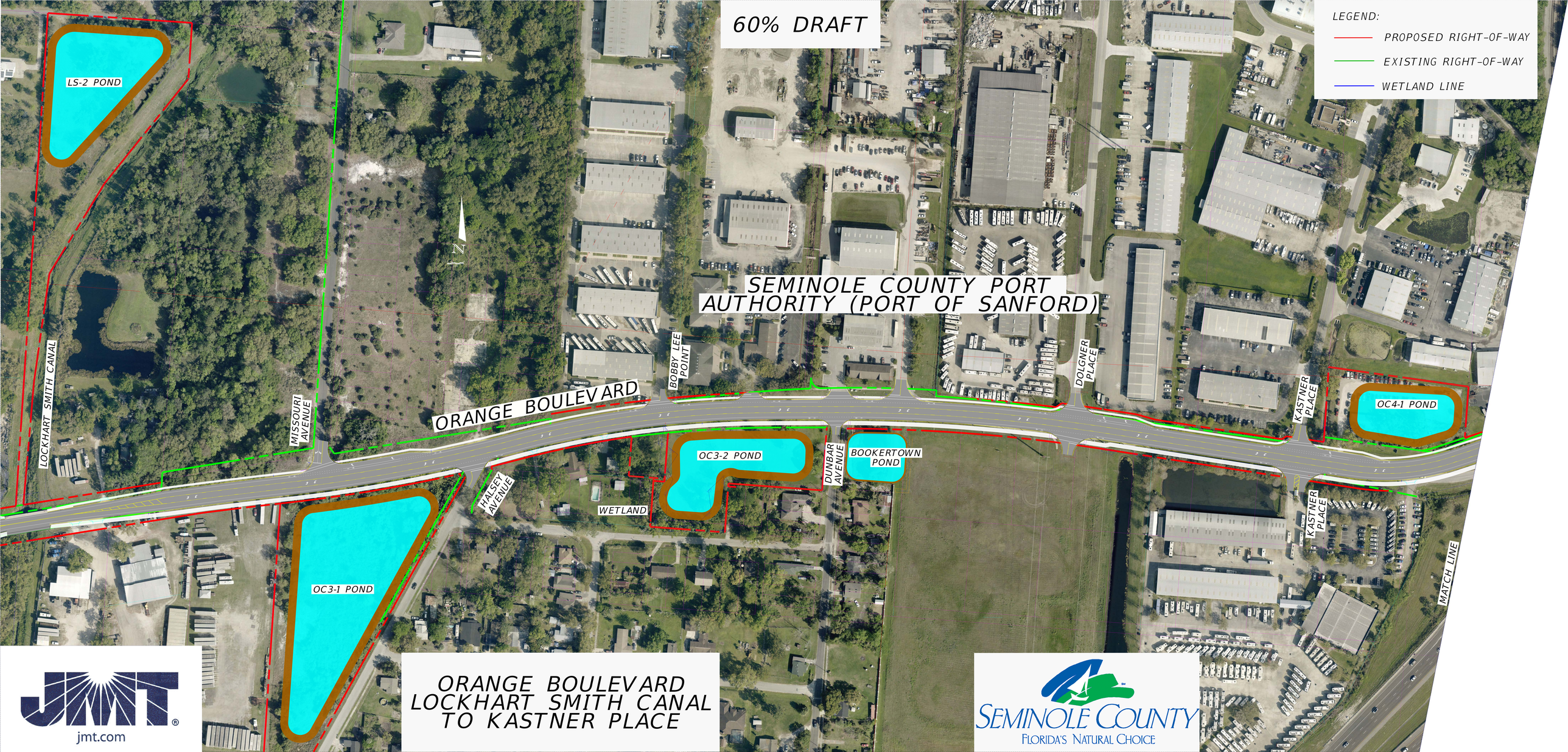
60% DRAFT
LEGEND:
PROPOSED RIGHT-OF-WAY
EXISTING RIGHT-OF-WAY
WETLAND LINE
LS-2 POND
SEMINOLE COUNTY PORT AUTHORITY (PORT OF SANFORD)
LOCKHART SMITH CANAL
MISSOURI AVENUE
ORANGE BOULEVARD
BOBBY LEE POINT
DOLGNER PLACE
KASTNER PLACE
OC4-1 POND
OC3-2 POND
DUNBAR AVENUE
BOOKERTOWN POND
HALSEY AVENUE
WETLAND
OC3-1 POND
MATCH LINE
N
ORANGE BOULEVARD
LOCKHART SMITH CANAL
TO KASTNER PLACE
JMT
jmt.com
SEMINOLE COUNTY
FLORIDA'S NATURAL CHOICE