

CONTRACT PLANS COMPONENTS

- ROADWAY PLANS
- SIGNING AND PAVEMENT MARKING PLANS
- STRUCTURE PLANS
- UTILITY PLANS

SEMINOLE COUNTY PUBLIC WORKS

CONTRACT PLANS

CIP NO. 01785303
ORANGE BOULEVARD (CR 431)
FROM SR 46 TO MONROE ROAD (CR 15)

INDEX OF ROADWAY PLANS

SHEET NO.	SHEET DESCRIPTION
1	KEY SHEET
2	SIGNATURE SHEET
3-10	DRAINAGE MAP
11-14	TYPICAL SECTIONS
15-37	SUMMARY OF DRAINAGE STRUCTURES
38	GENERAL NOTES
39-68	ROADWAY PLAN & PROFILE
69-148	DRAINAGE STRUCTURES
149-159	POND DETAILS
160-167	POND CROSS SECTIONS
168	DRAINAGE DETAIL
169-289	CROSS SECTIONS
290-380	TRAFFIC CONTROL PLAN
381-395	UTILITY ADJUSTMENTS
396-397	SUMMARY OF VERIFIED UTILITIES

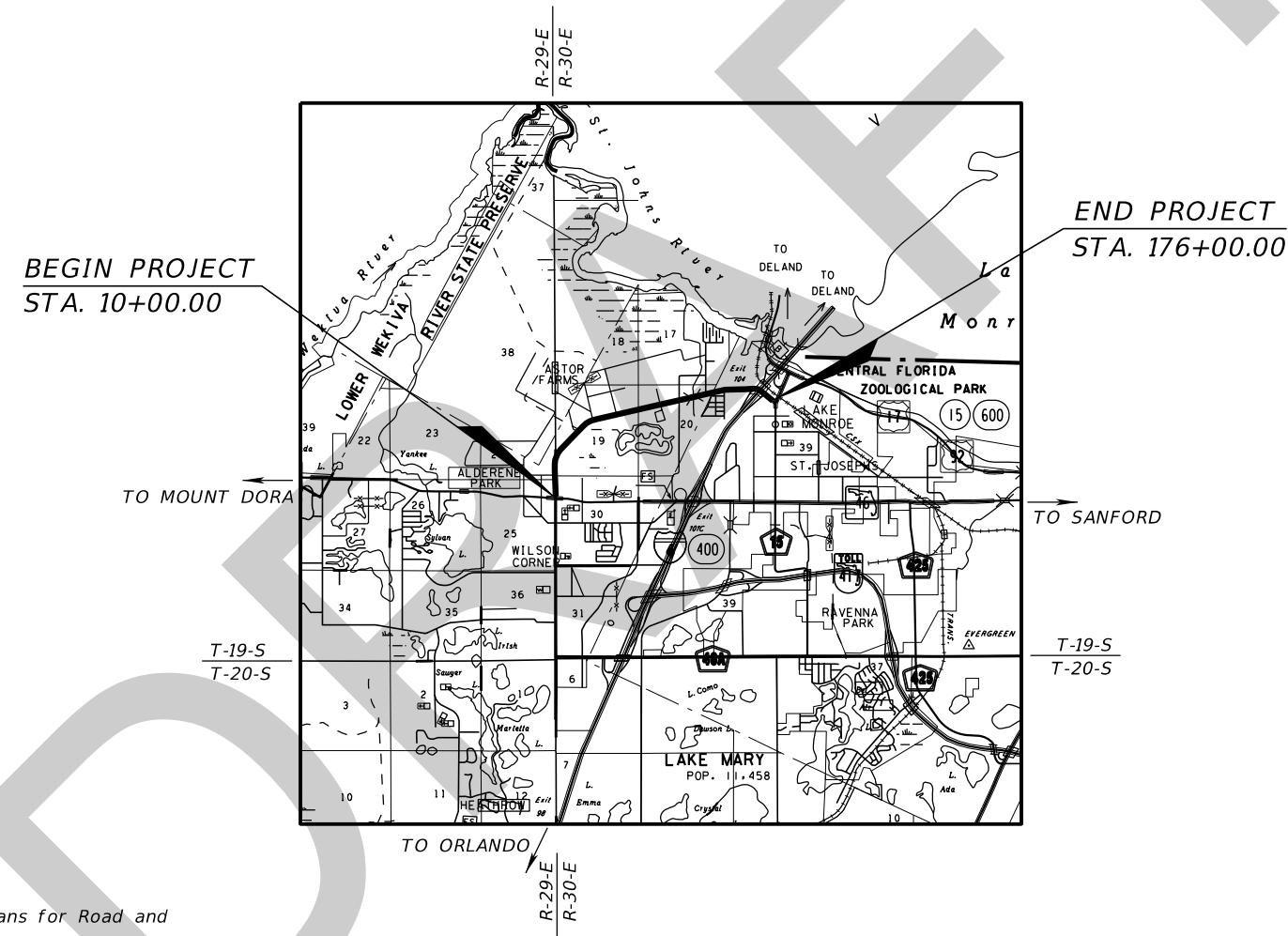
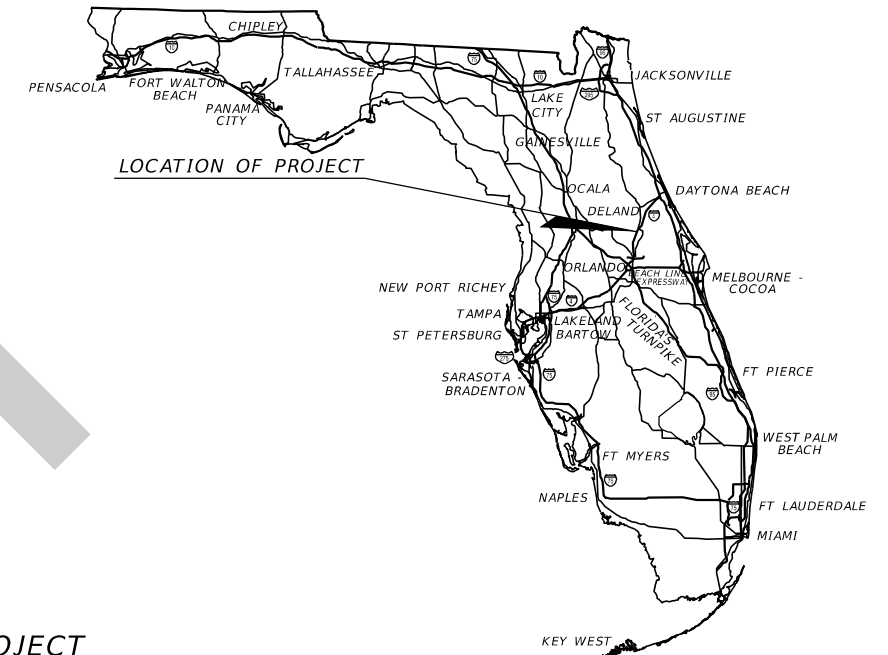

JULY 2020
PRELIMINARY
NOT FOR CONSTRUCTION

ROADWAY PLANS
CONSULTANT PROJECT MANAGER:

GREG T. SMITH, P.E. # 39087
 JMT - JOHNSON, MIRMIRAN & THOMPSON
 615 CRESCENT EXECUTIVE COURT, SUITE 106
 LAKE MARY, FL 32746
 CONTRACT NO.: C9R61
 VENDOR NO.: 52-0963531
 CERTIFICATE OF AUTHORIZATION NO.: 5917

ROADWAY PLANS
ENGINEER OF RECORD:

JASON FLICK, P.E. # 74741
 JMT - JOHNSON, MIRMIRAN & THOMPSON
 615 CRESCENT EXECUTIVE COURT, SUITE 106
 LAKE MARY, FL 32746
 CONTRACT NO.: C9R61
 VENDOR NO.: 52-0963531
 CERTIFICATE OF AUTHORIZATION NO.: 5917

COUNTY PROJECT MANAGER:
 RICKY LY, P.E.

GOVERNING STANDARD PLANS:

Florida Department of Transportation, FY2020-21 Standard Plans for Road and Bridge Construction and applicable Interim Revisions (IRs).

Standard Plans for Road Construction and associated IRs are available at the following website: <http://www.fdot.gov/design/standardplans>

Standard Plans for Bridge Construction are included in the Structures Plans Component.

GOVERNING STANDARD SPECIFICATIONS:

Florida Department of Transportation, January 2020 Standard Specifications for Road and Bridge Construction at the following website: <http://www.fdot.gov/programmanagement/Implemented/SpecBooks>

CONSTRUCTION CONTRACT NO.	FISCAL YEAR	SHEET NO.
	22	1

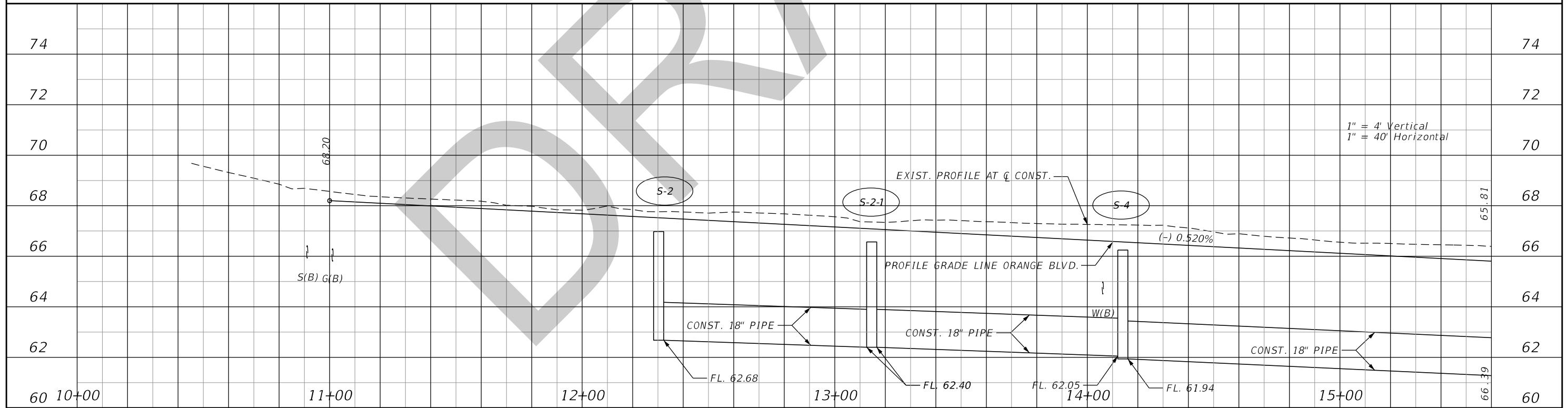
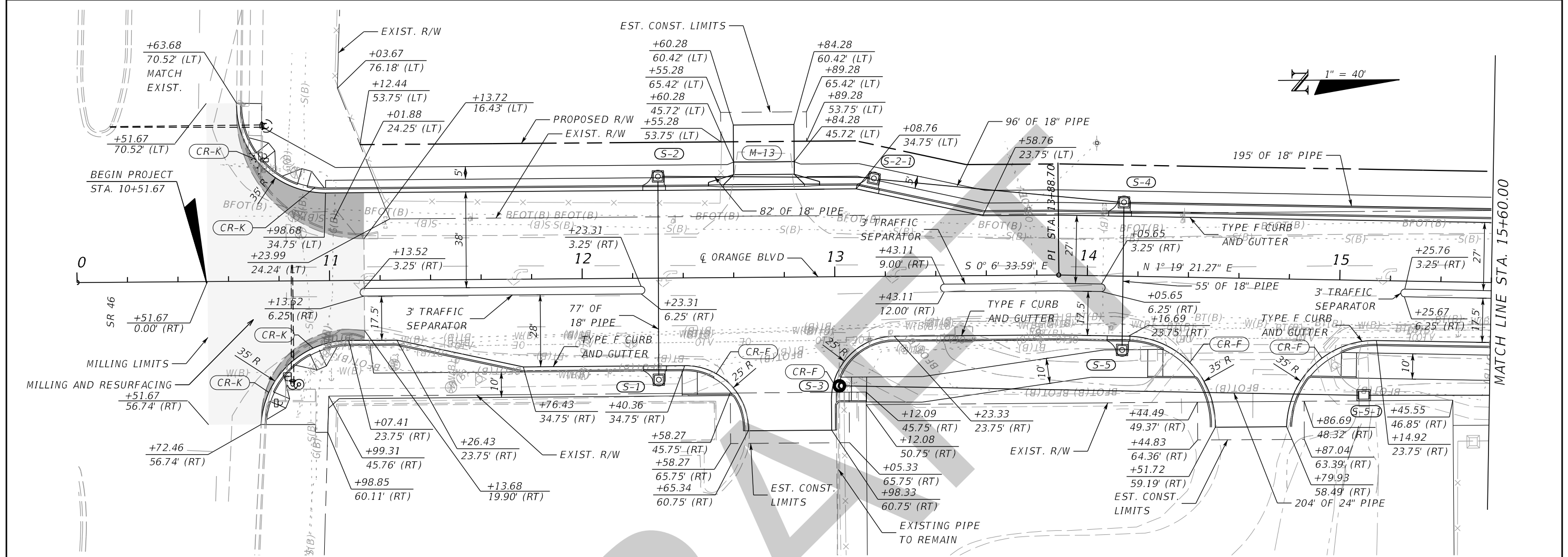

REVISIONS			
DATE	DESCRIPTION	DATE	DESCRIPTION

JASON R. FLICK, P.E.
P.E. LICENSE NUMBER 74741
JMT - JOHNSON, MIRMIRAN & THOMPSON
615 CRESCENT EXECUTIVE COURT, SUITE 106
LAKE MARY, FL 32746
CERTIFICATE OF AUTHORIZATION NO.: 5917

SEMINOLE COUNTY PUBLIC WORKS		
ROAD NO.	COUNTY	SEMINOLE COUNTY CIP
CR 431	SEMINOLE	01785303

ROADWAY PLAN & PROFILE		SHEET NO.
		39

1" = 40'

MATCH LINE STA. 15+60.00

MATCH LINE STA. 21+20.00

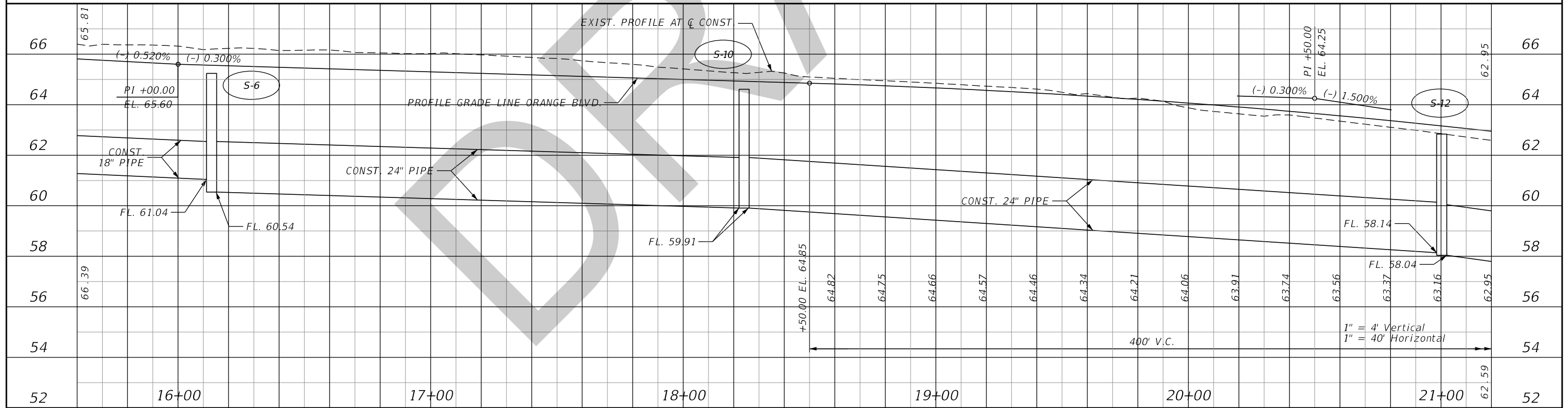
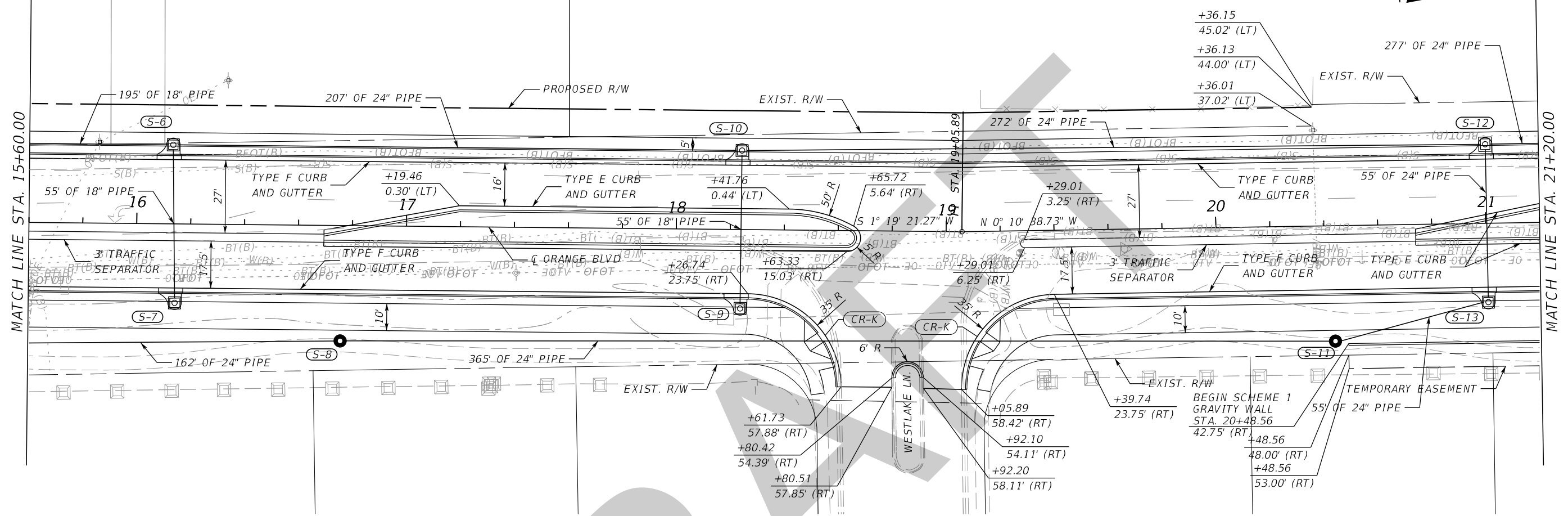

REVISIONS			
DATE	DESCRIPTION	DATE	DESCRIPTION

JASON R. FLICK, P.E.
 P.E. LICENSE NUMBER 74741
 JMT - JOHNSON, MIRMIRAN & THOMPSON
 615 CRESCENT EXECUTIVE COURT, SUITE 106
 LAKE MARY, FL 32746
 CERTIFICATE OF AUTHORIZATION NO.: 5917

SEMINOLE COUNTY PUBLIC WORKS		
ROAD NO.	COUNTY	SEMINOLE COUNTY CIP
CR 431	SEMINOLE	01785303

ROADWAY PLAN & PROFILE

SHEET NO.
40

THE OFFICIAL RECORD OF THIS SHEET IS THE ELECTRONIC FILE DIGITALLY SIGNED AND SEALED UNDER RULE 61G15-23.004, F.A.C.

MATCH LINE STA. 21+20.00

MATCH LINE STA. 26+80.00

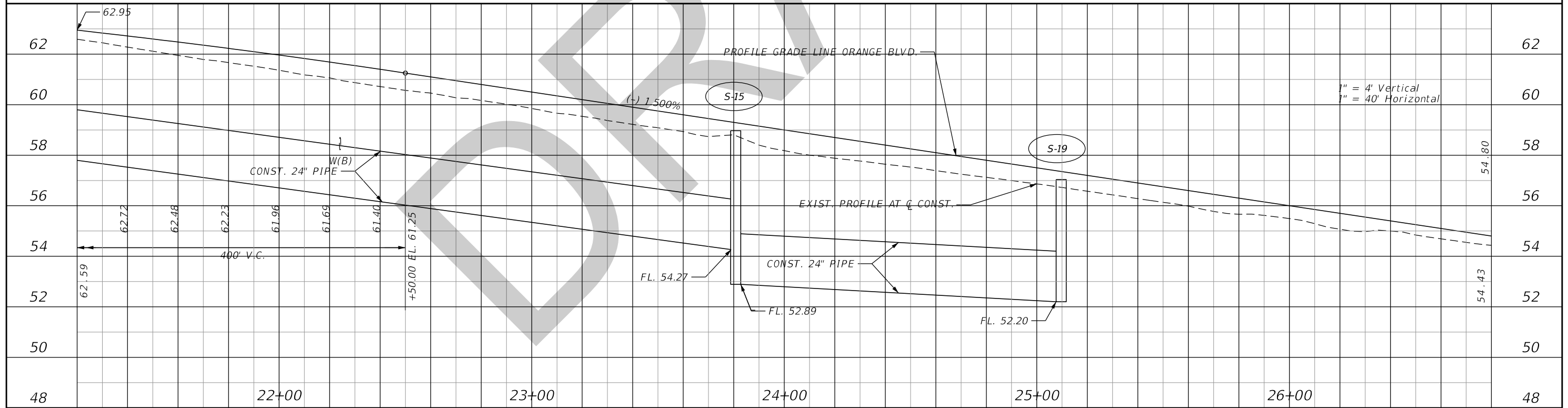
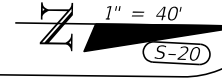
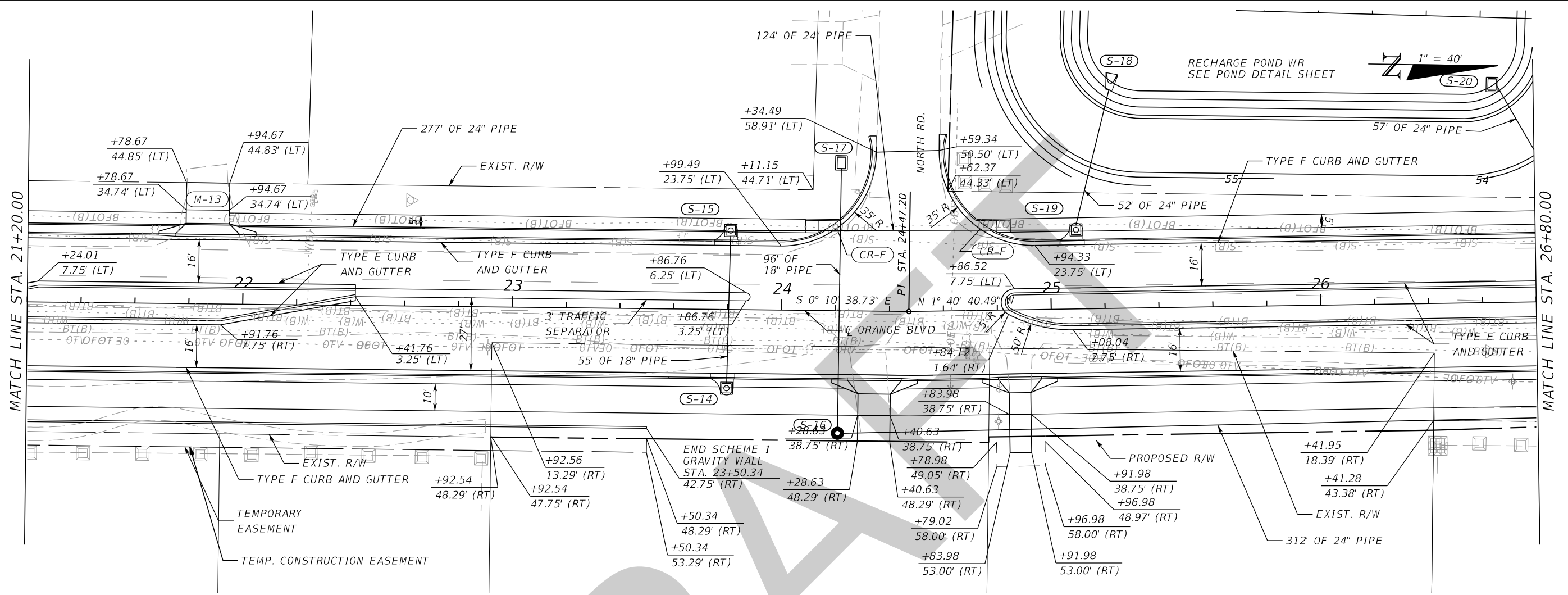

REVISIONS			
DATE	DESCRIPTION	DATE	DESCRIPTION

JASON R. FLICK, P.E.
 P.E. LICENSE NUMBER 74741
 JMT - JOHNSON, MIRMIRAN & THOMPSON
 615 CRESCENT EXECUTIVE COURT, SUITE 106
 LAKE MARY, FL 32746
 CERTIFICATE OF AUTHORIZATION NO.: 5917

SEMINOLE COUNTY PUBLIC WORKS		
ROAD NO.	COUNTY	SEMINOLE COUNTY CIP
CR 431	SEMINOLE	01785303

ROADWAY PLAN & PROFILE	
DATE	SHEET NO.
	41

THE OFFICIAL RECORD OF THIS SHEET IS THE ELECTRONIC FILE DIGITALLY SIGNED AND SEALED UNDER RULE 61G15-23.004, F.A.C.

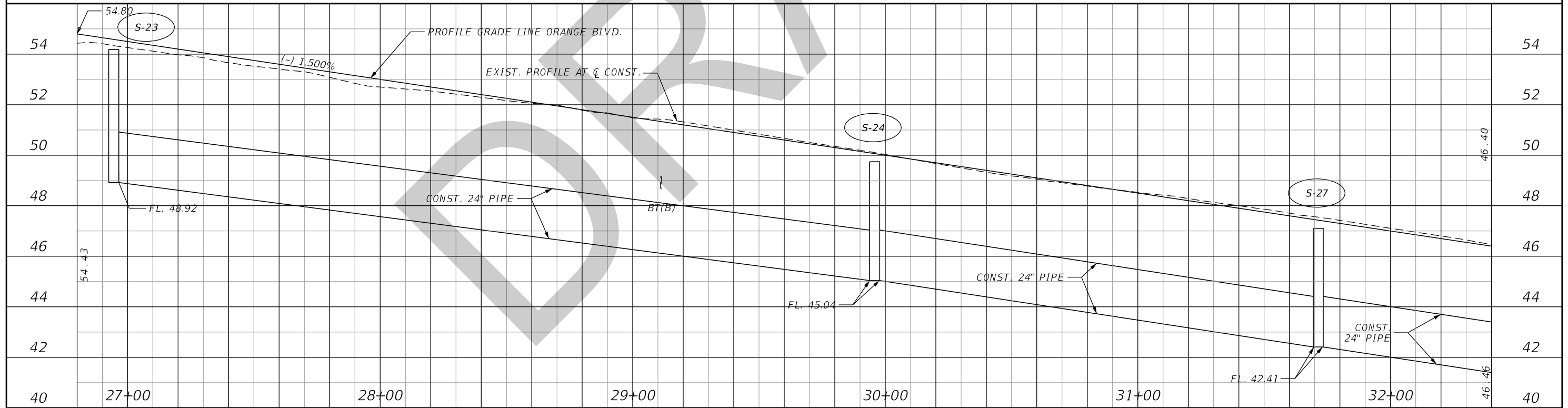
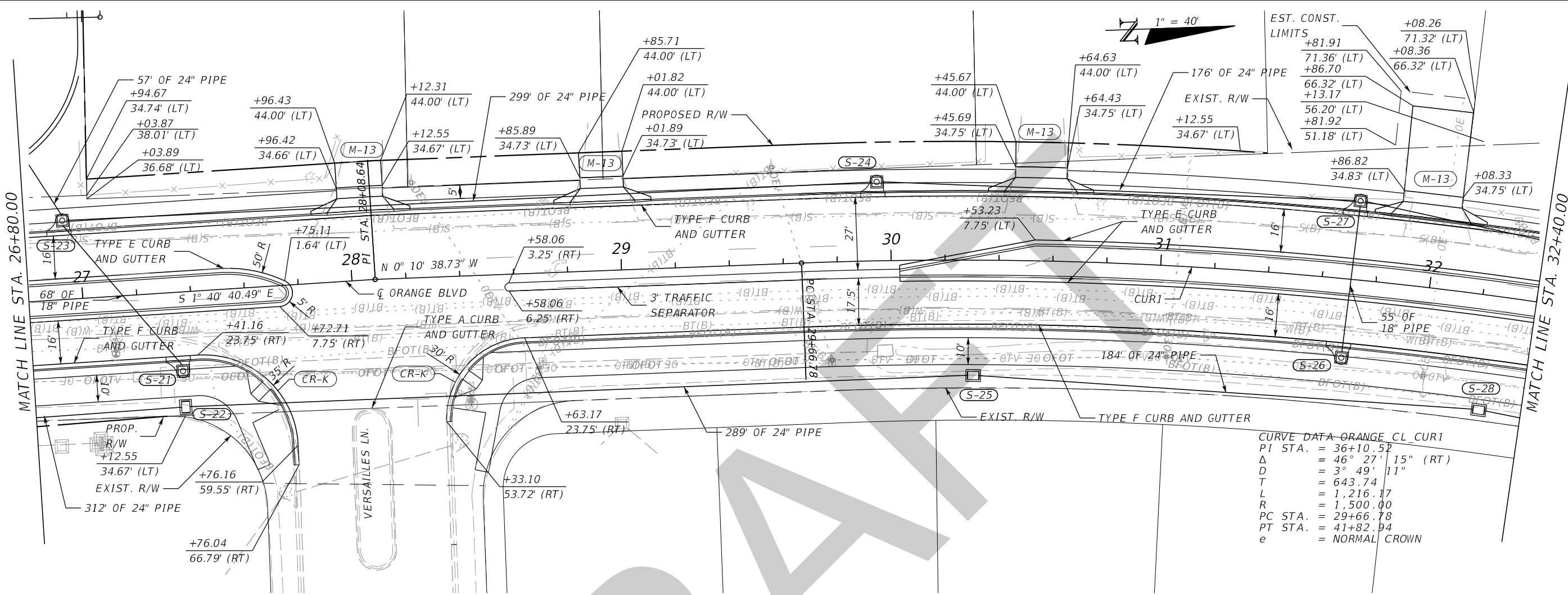

REVISIONS			
DATE	DESCRIPTION	DATE	DESCRIPTION

JASON R. FLICK, P.E.
P.E. LICENSE NUMBER 74741
JMT - JOHNSON, MIRMIRAN & THOMPSON
615 CRESCENT EXECUTIVE COURT, SUITE 106
LAKE MARY, FL 32746
CERTIFICATE OF AUTHORIZATION NO.: 5917

SEMINOLE COUNTY PUBLIC WORKS		
ROAD NO.	COUNTY	SEMINOLE COUNTY CIP
CR 431	SEMINOLE	01785303

ROADWAY PLAN & PROFILE

SHEET NO.
42

THE OFFICIAL RECORD OF THIS SHEET IS THE ELECTRONIC FILE DIGITALLY SIGNED AND SEALED UNDER RULE 61G15-23.004, F.A.C.

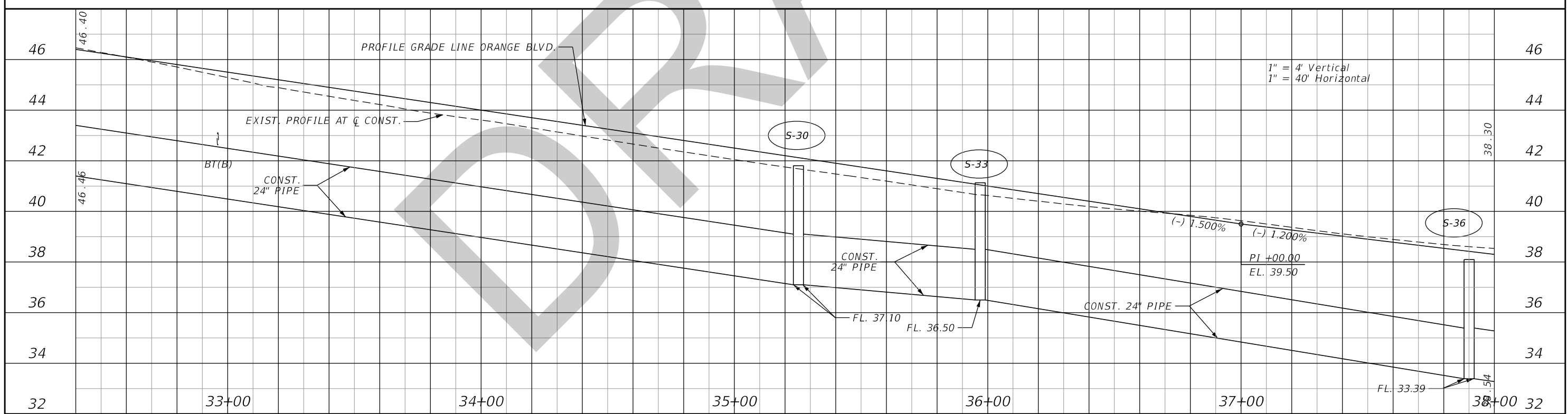
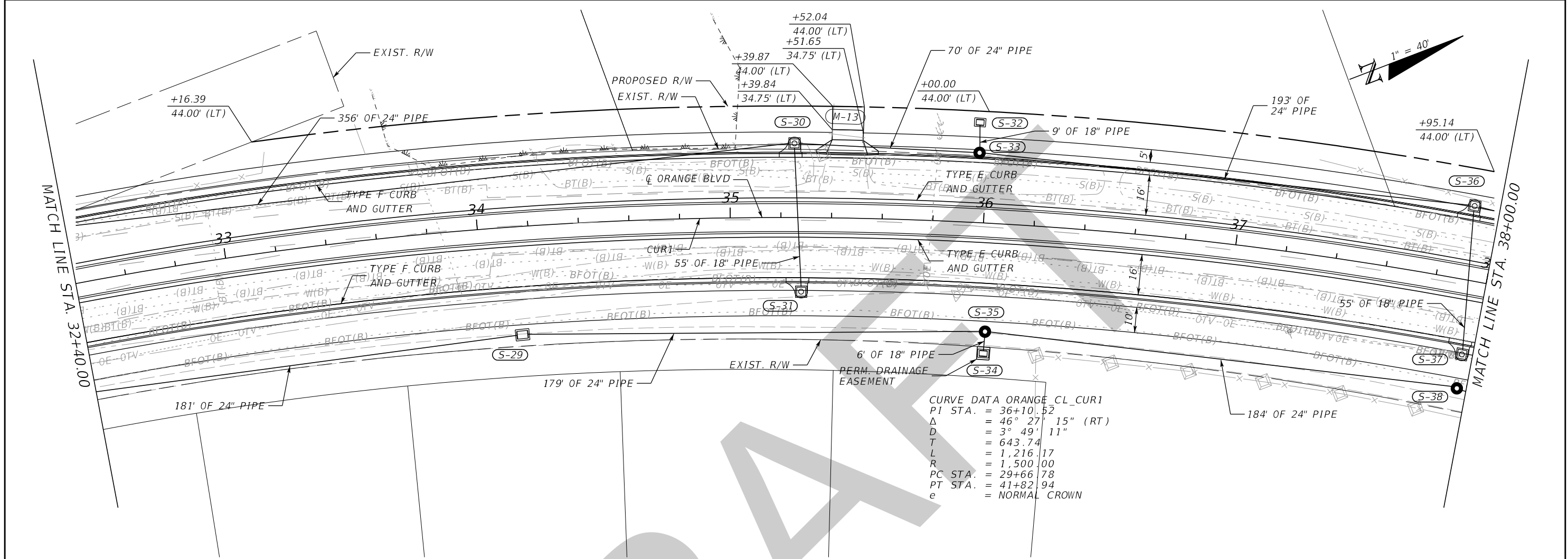

REVISIONS				JASON R. FLICK, P.E. P.E. LICENSE NUMBER 74741 JMT - JOHNSON, MIRMIRAN & THOMPSON 615 CRESCENT EXECUTIVE COURT, SUITE 106 LAKE MARY, FL 32746 CERTIFICATE OF AUTHORIZATION NO.: 5917	SEMINOLE COUNTY PUBLIC WORKS			ROADWAY PLAN & PROFILE	SHEET NO. 43
DATE	DESCRIPTION	DATE	DESCRIPTION		ROAD NO.	COUNTY	SEMINOLE COUNTY CIP		
				CR 431	SEMINOLE	01785303			

THE OFFICIAL RECORD OF THIS SHEET IS THE ELECTRONIC FILE DIGITALLY SIGNED AND SEALED UNDER RULE 61G15-23.004, F.A.C.

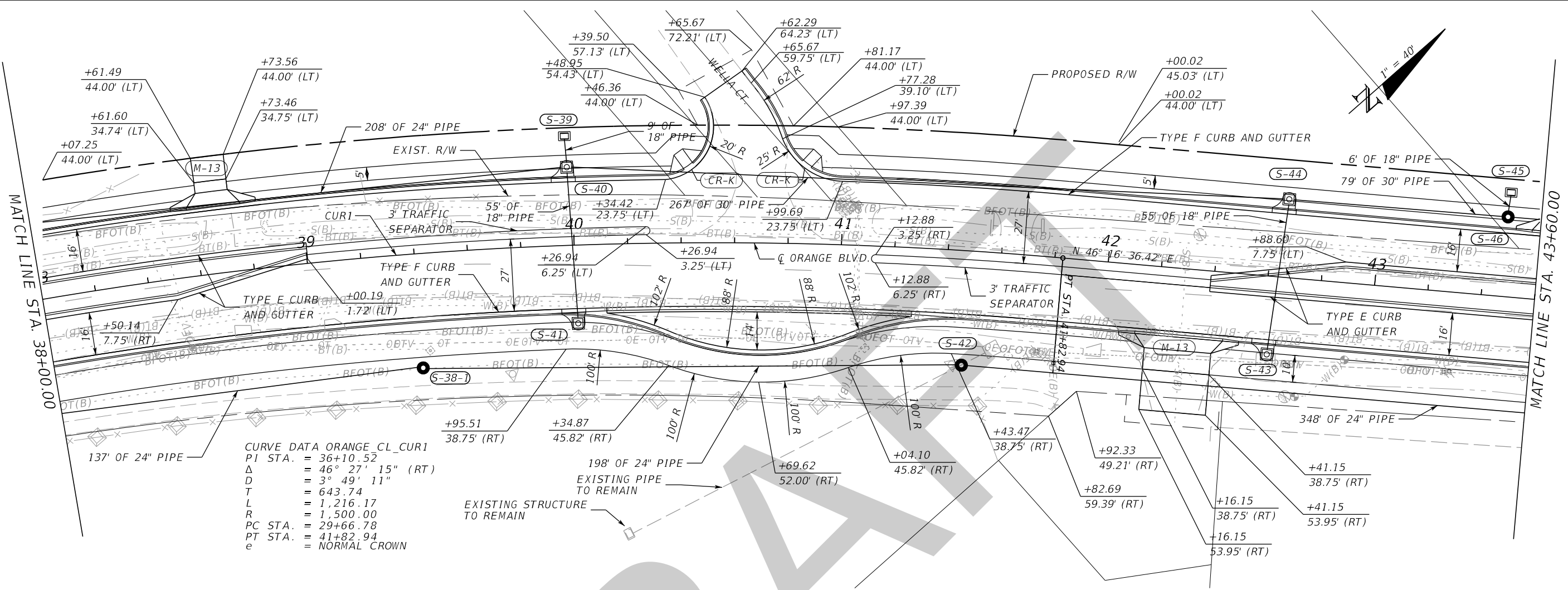

CURVE DATA ORANGE CL_CUR1
 PI STA. = 36+10.52
 Δ = 46° 27' 15" (RT)
 D = 3° 49' 11"
 T = 643.74
 L = 1,216.17
 R = 1,500.00
 PC STA. = 29+66.78
 PT STA. = 41+82.94
 e = NORMAL CROWN

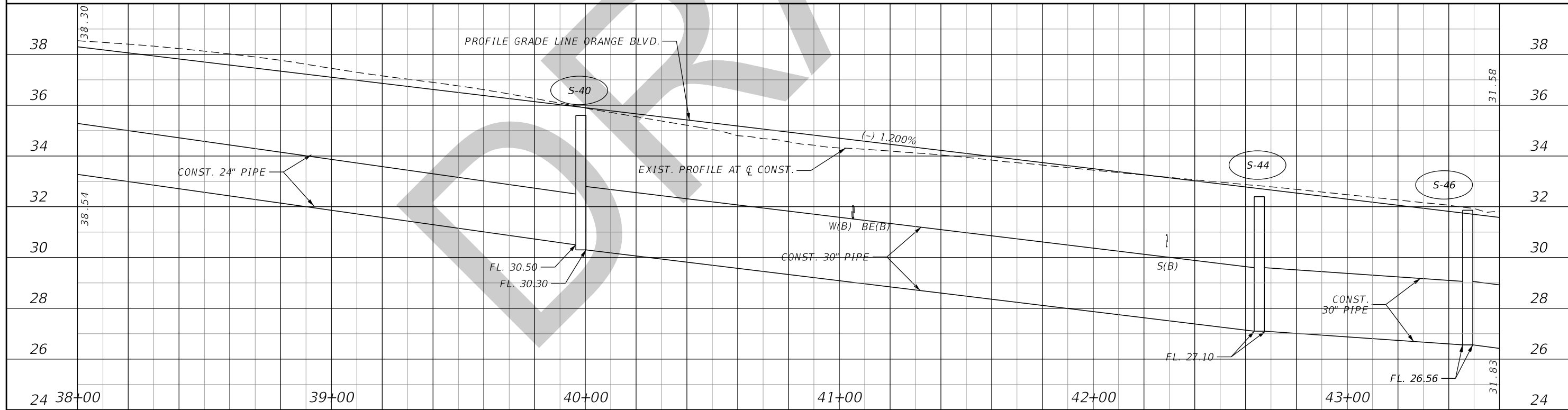

REVISIONS				JASON R. FLICK, P.E. P.E. LICENSE NUMBER 74741 JMT - JOHNSON, MIRMIRAN & THOMPSON 615 CRESCENT EXECUTIVE COURT, SUITE 106 LAKE MARY, FL 32746 CERTIFICATE OF AUTHORIZATION NO.: 5917	SEMINOLE COUNTY PUBLIC WORKS			ROADWAY PLAN & PROFILE SHEET NO. 44
DATE	DESCRIPTION	DATE	DESCRIPTION		ROAD NO.	COUNTY	SEMINOLE COUNTY CIP	
				CR 431	SEMINOLE	01785303		

THE OFFICIAL RECORD OF THIS SHEET IS THE ELECTRONIC FILE DIGITALLY SIGNED AND SEALED UNDER RULE 61G15-23.004, F.A.C.

MATCH LINE STA. 43+60.00

MATCH LINE STA. 49+20.00

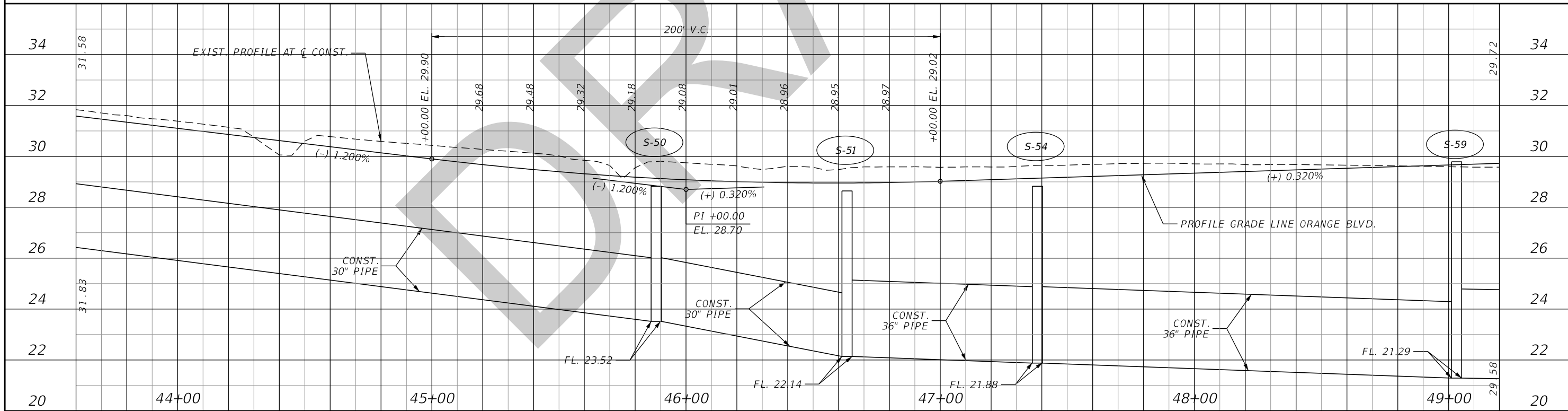
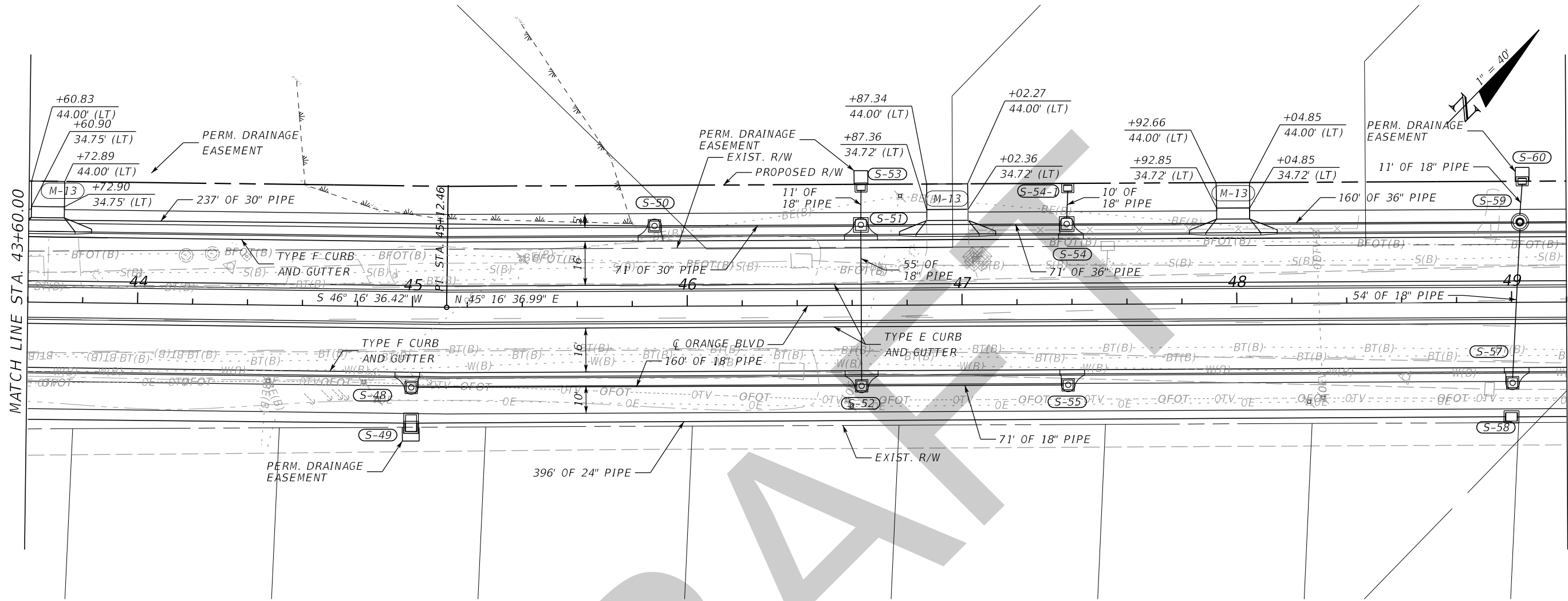

REVISIONS			
DATE	DESCRIPTION	DATE	DESCRIPTION

JASON R. FLICK, P.E.
 P.E. LICENSE NUMBER 74741
 JMT - JOHNSON, MIRMIRAN & THOMPSON
 615 CRESCENT EXECUTIVE COURT, SUITE 106
 LAKE MARY, FL 32746
 CERTIFICATE OF AUTHORIZATION NO.: 5917

SEMINOLE COUNTY PUBLIC WORKS		
ROAD NO.	COUNTY	SEMINOLE COUNTY CIP
CR 431	SEMINOLE	01785303

ROADWAY PLAN & PROFILE

SHEET NO.
45

THE OFFICIAL RECORD OF THIS SHEET IS THE ELECTRONIC FILE DIGITALLY SIGNED AND SEALED UNDER RULE 61G15-23.004, F.A.C.

MATCH LINE STA. 49+20.00

MATCH LINE STA. 54+80.00

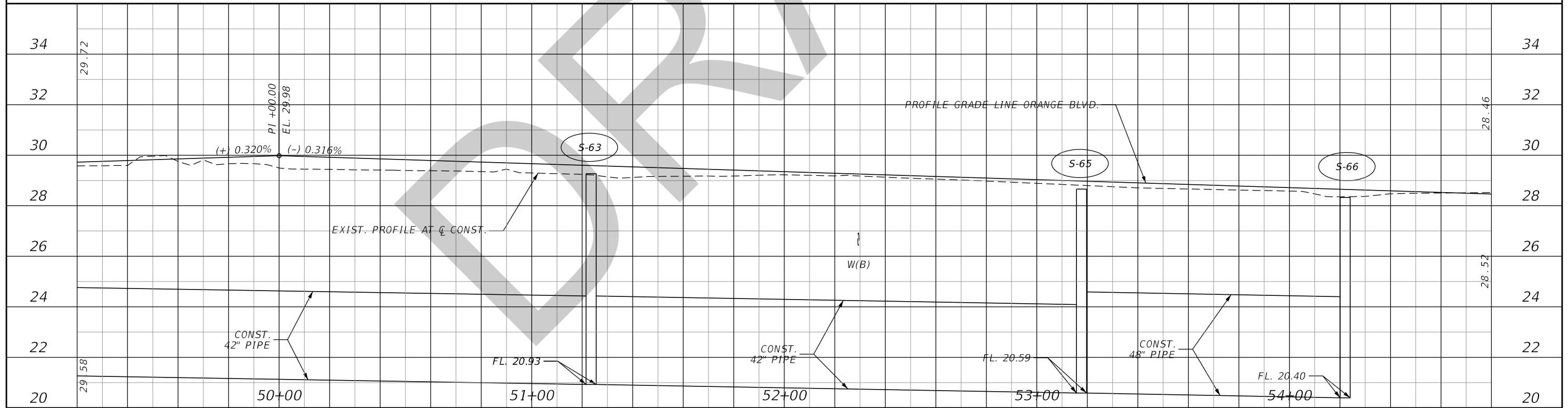
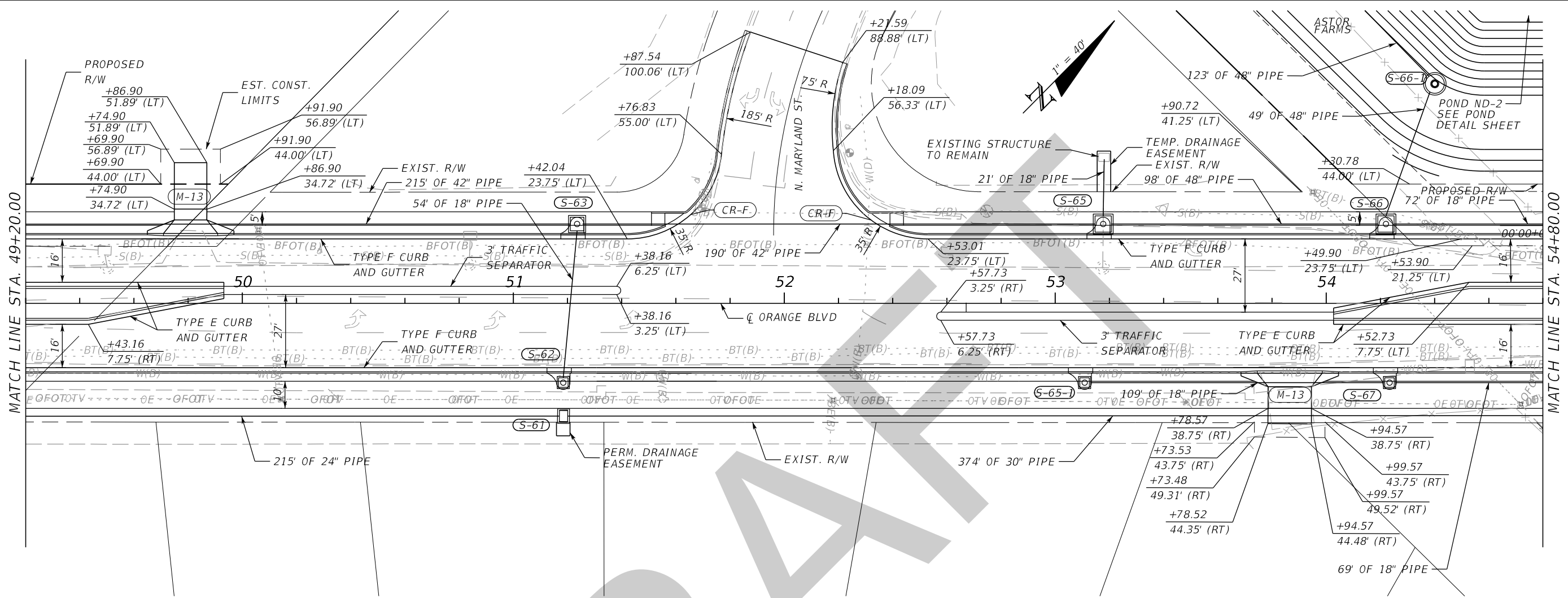

REVISIONS			
DATE	DESCRIPTION	DATE	DESCRIPTION

JASON R. FLICK, P.E.
 P.E. LICENSE NUMBER 74741
 JMT - JOHNSON, MIRMIRAN & THOMPSON
 615 CRESCENT EXECUTIVE COURT, SUITE 106
 LAKE MARY, FL 32746
 CERTIFICATE OF AUTHORIZATION NO.: 5917

SEMINOLE COUNTY PUBLIC WORKS		
ROAD NO.	COUNTY	SEMINOLE COUNTY CIP
CR 431	SEMINOLE	01785303

ROADWAY PLAN & PROFILE	
DATE	SHEET NO.
	46

THE OFFICIAL RECORD OF THIS SHEET IS THE ELECTRONIC FILE DIGITALLY SIGNED AND SEALED UNDER RULE 61G15-23.004, F.A.C.

MATCH LINE STA. 54+80.00

MATCH LINE STA. 60+40.00

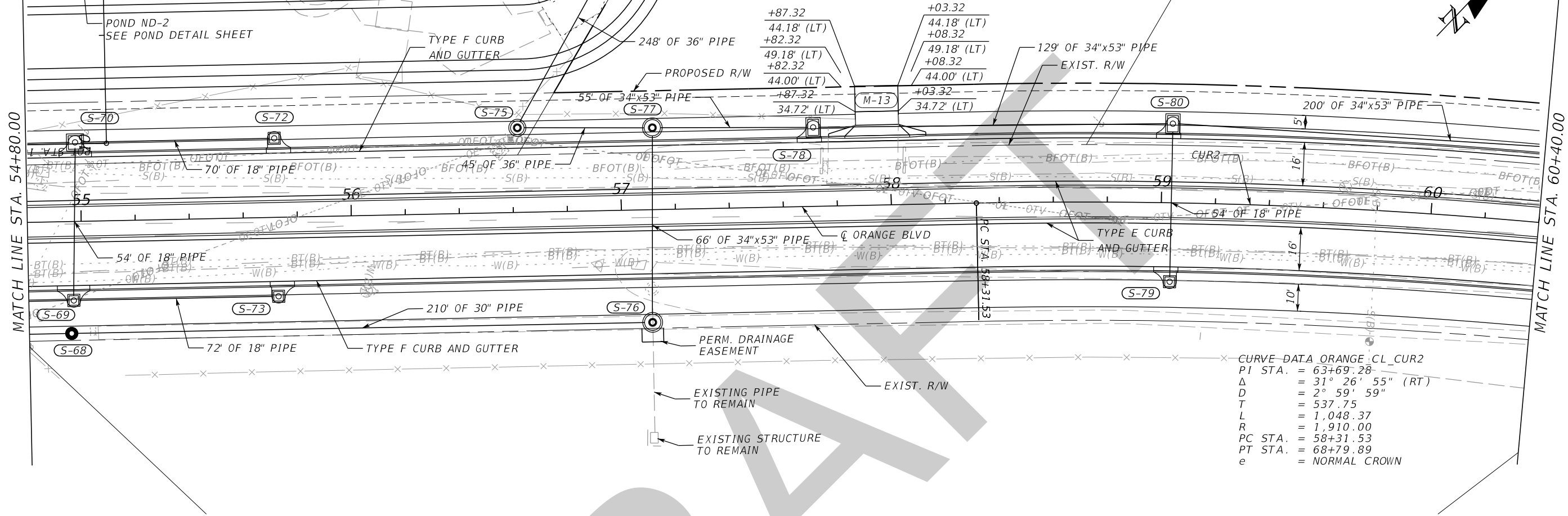
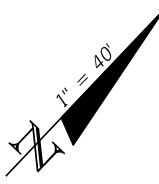

CURVE DATA ORANGE CL_CUR2
 PI STA. = 63+69.28
 Δ = 31° 26' 55" (RT)
 D = 2° 59' 59"
 T = 537.75
 L = 1,048.37
 R = 1,910.00
 PC STA. = 58+31.53
 PT STA. = 68+79.89
 e = NORMAL CROWN

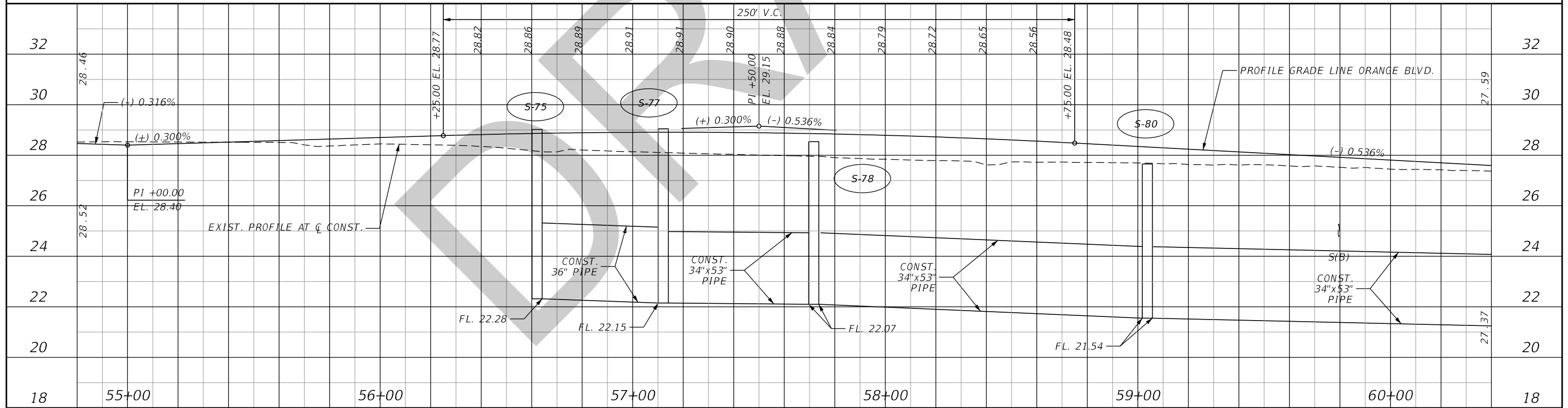

REVISIONS			
DATE	DESCRIPTION	DATE	DESCRIPTION

JASON R. FLICK, P.E.
 P.E. LICENSE NUMBER 74741
 JMT - JOHNSON, MIRMIRAN & THOMPSON
 615 CRESCENT EXECUTIVE COURT, SUITE 106
 LAKE MARY, FL 32746
 CERTIFICATE OF AUTHORIZATION NO.: 5917

SEMINOLE COUNTY PUBLIC WORKS		
ROAD NO.	COUNTY	SEMINOLE COUNTY CIP
CR 431	SEMINOLE	01785303

ROADWAY PLAN & PROFILE

SHEET NO.
47

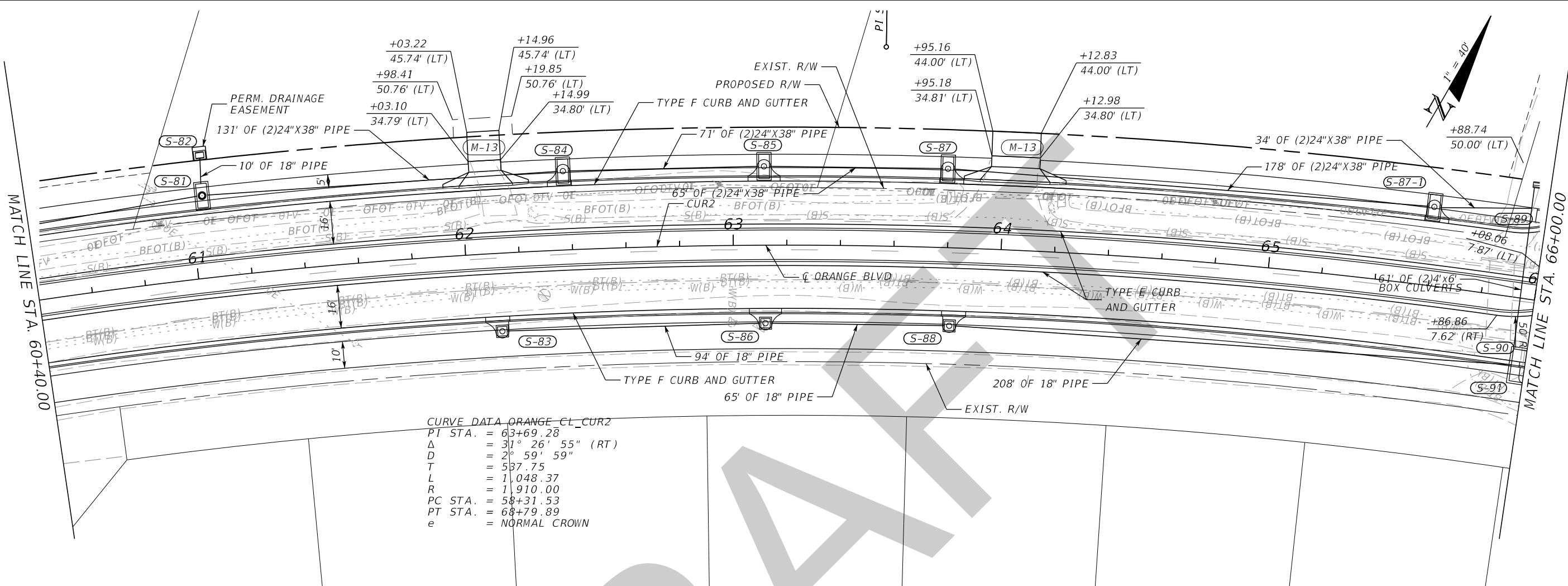

CURVE DATA ORANGE CL_CUR2
 PT STA. = 63+69.28
 Δ = 31° 26' 55" (RT)
 D = 2° 59' 59"
 T = 537.75
 L = 1,048.37
 R = 1,910.00
 PC STA. = 58+31.53
 PT STA. = 68+79.89
 e = NORMAL CROWN

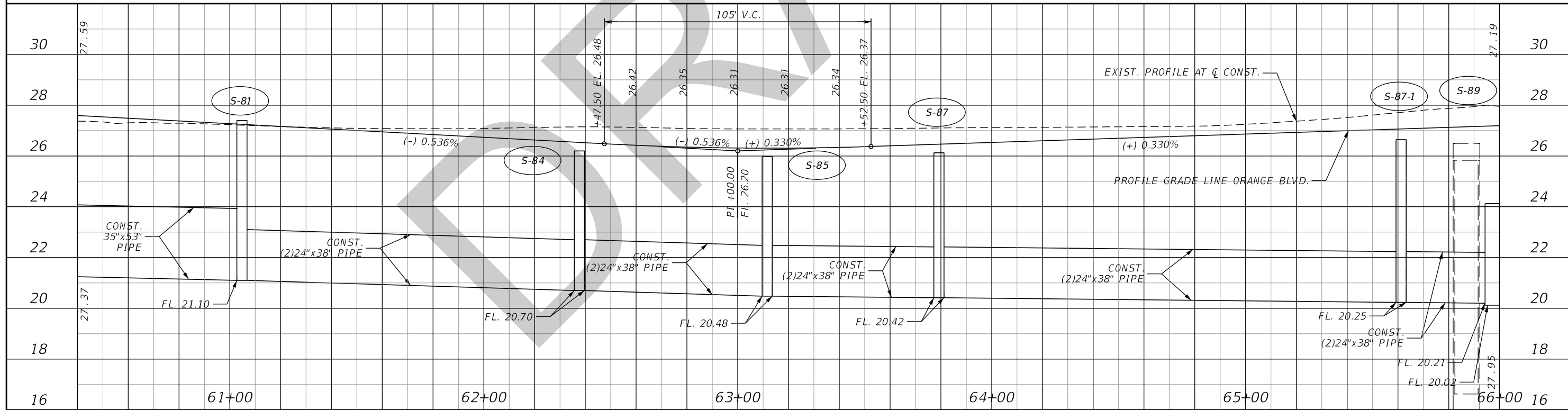

REVISIONS			
DATE	DESCRIPTION	DATE	DESCRIPTION

JASON R. FLICK, P.E.
 P.E. LICENSE NUMBER 74741
 JMT - JOHNSON, MIRMIRAN & THOMPSON
 615 CRESCENT EXECUTIVE COURT, SUITE 106
 LAKE MARY, FL 32746
 CERTIFICATE OF AUTHORIZATION NO.: 5917

SEMINOLE COUNTY PUBLIC WORKS		
ROAD NO.	COUNTY	SEMINOLE COUNTY CIP
CR 431	SEMINOLE	01785303

ROADWAY PLAN & PROFILE

SHEET NO.
48

THE OFFICIAL RECORD OF THIS SHEET IS THE ELECTRONIC FILE DIGITALLY SIGNED AND SEALED UNDER RULE 61G15-23.004, F.A.C.

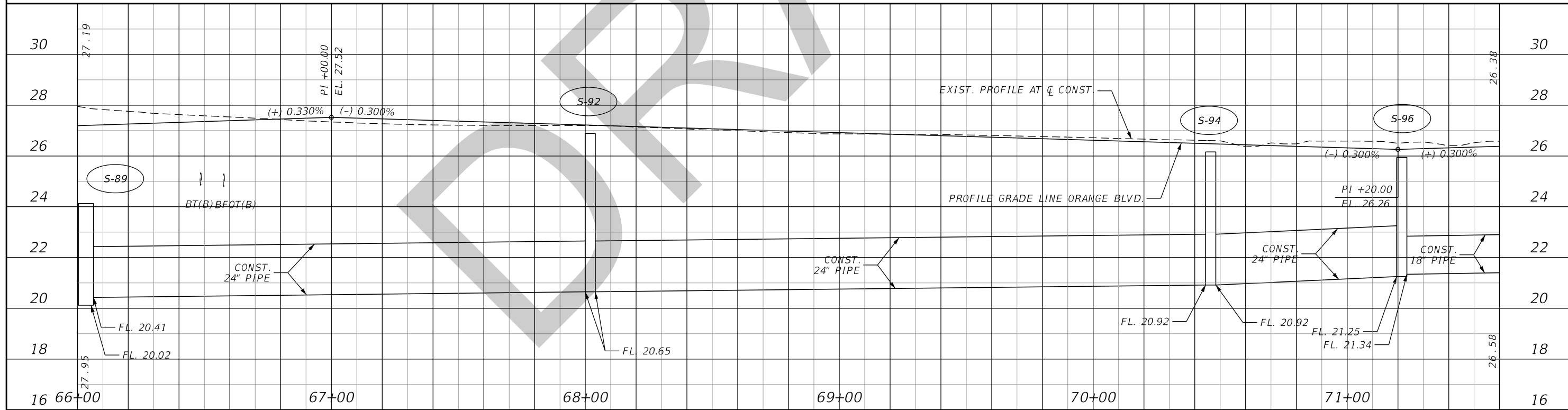
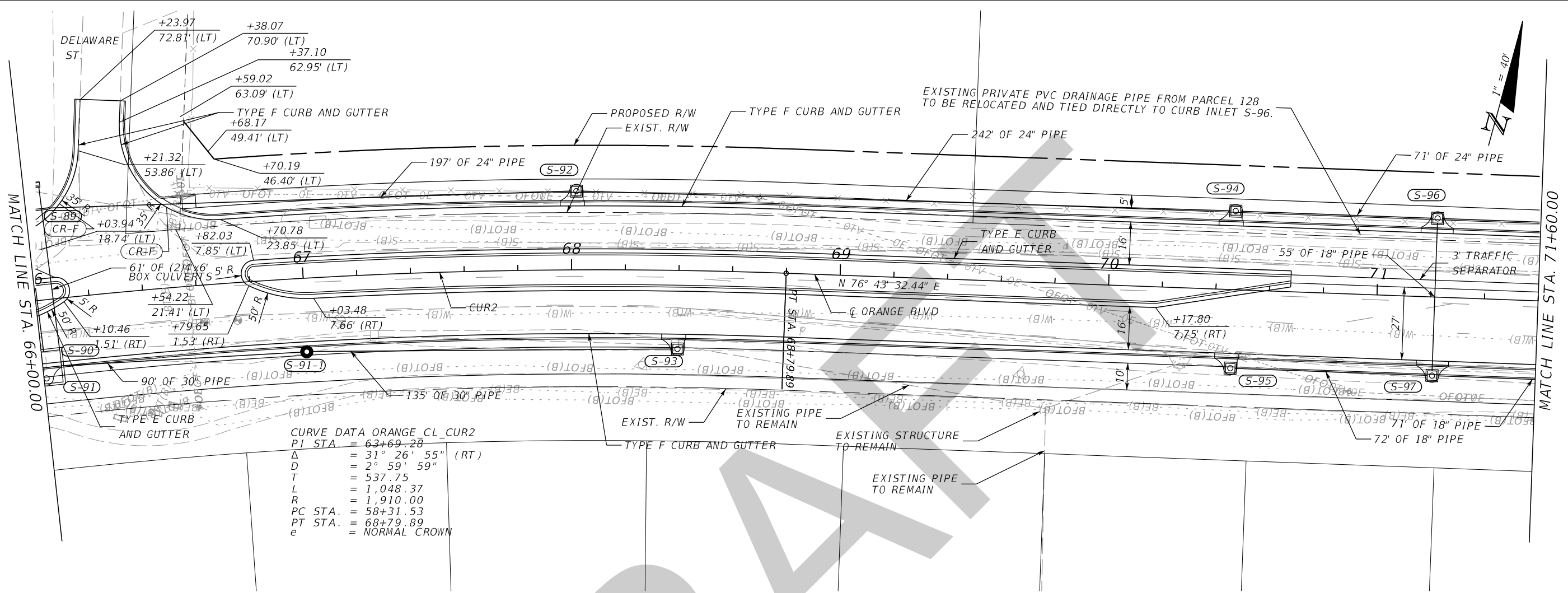

REVISIONS			
DATE	DESCRIPTION	DATE	DESCRIPTION

JASON R. FLICK, P.E.
 P.E. LICENSE NUMBER 74741
 JMT - JOHNSON, MIRMIRAN & THOMPSON
 615 CRESCENT EXECUTIVE COURT, SUITE 106
 LAKE MARY, FL 32746
 CERTIFICATE OF AUTHORIZATION NO.: 5917

SEMINOLE COUNTY PUBLIC WORKS		
ROAD NO.	COUNTY	SEMINOLE COUNTY CIP
CR 431	SEMINOLE	01785303

ROADWAY PLAN & PROFILE

SHEET NO. 49

THE OFFICIAL RECORD OF THIS SHEET IS THE ELECTRONIC FILE DIGITALLY SIGNED AND SEALED UNDER RULE 61G15-23.004, F.A.C.

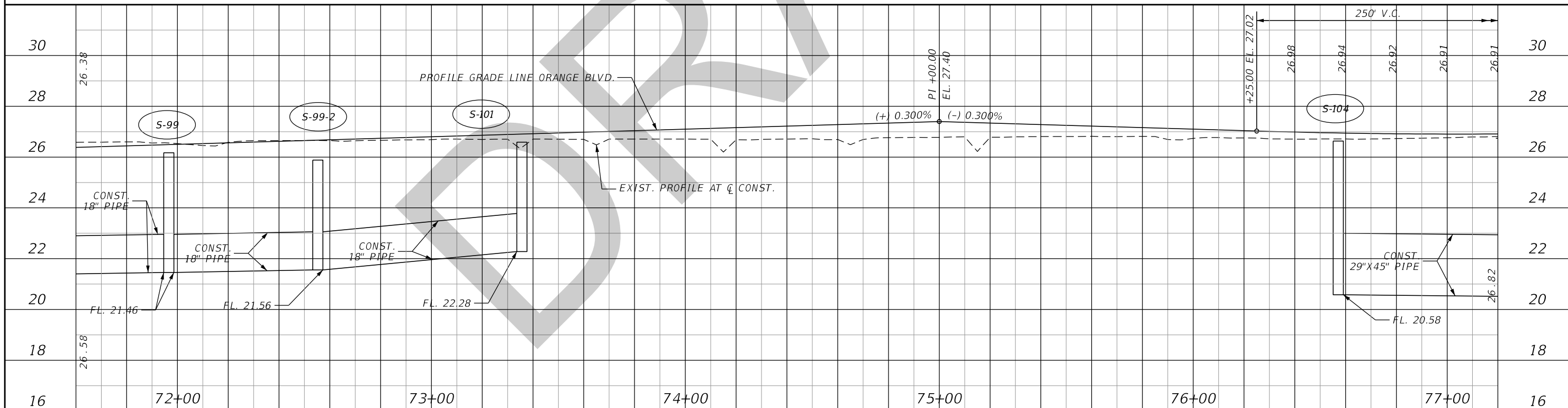
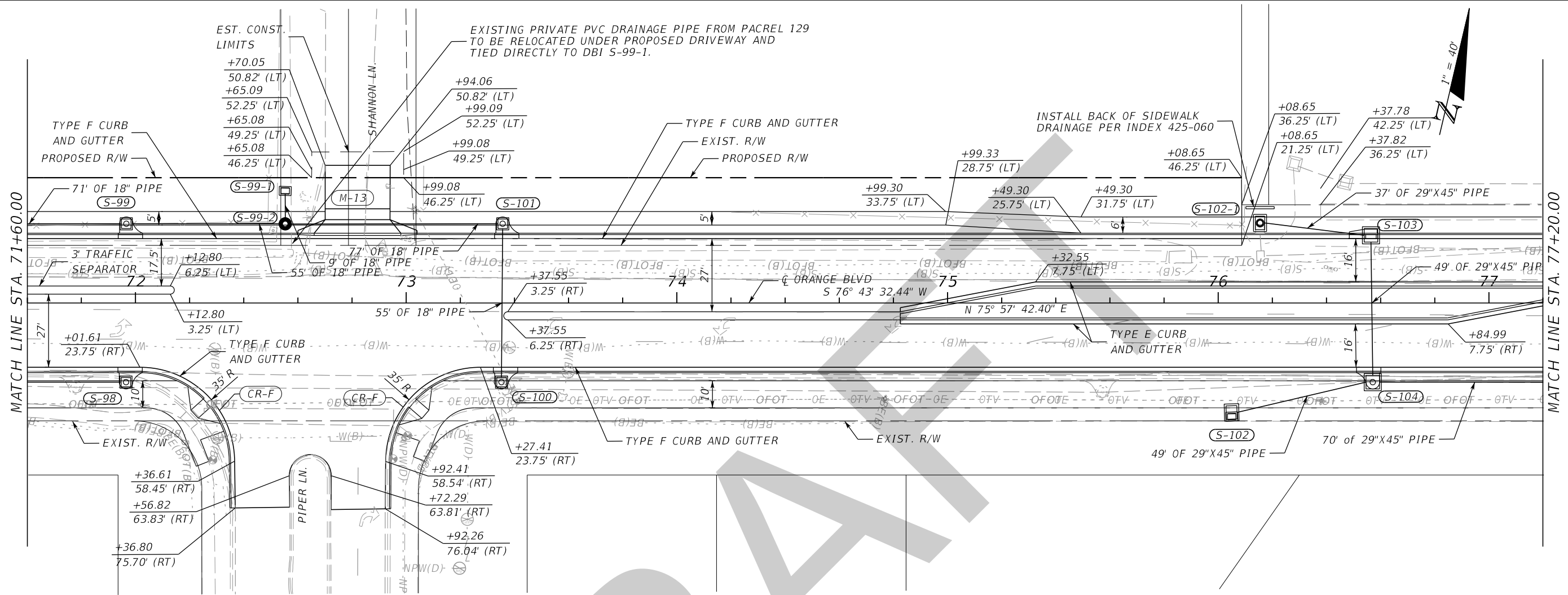

REVISIONS			
DATE	DESCRIPTION	DATE	DESCRIPTION

JASON R. FLICK, P.E.
 P.E. LICENSE NUMBER 74741
 JMT - JOHNSON, MIRMIRAN & THOMPSON
 615 CRESCENT EXECUTIVE COURT, SUITE 106
 LAKE MARY, FL 32746
 CERTIFICATE OF AUTHORIZATION NO.: 5917

SEMINOLE COUNTY PUBLIC WORKS		
ROAD NO.	COUNTY	SEMINOLE COUNTY CIP
CR 431	SEMINOLE	01785303

ROADWAY PLAN & PROFILE

SHEET NO.
50

THE OFFICIAL RECORD OF THIS SHEET IS THE ELECTRONIC FILE DIGITALLY SIGNED AND SEALED UNDER RULE 61G15-23.004, F.A.C.

MATCH LINE STA. 77+20.00

MATCH LINE STA. 82+80.00

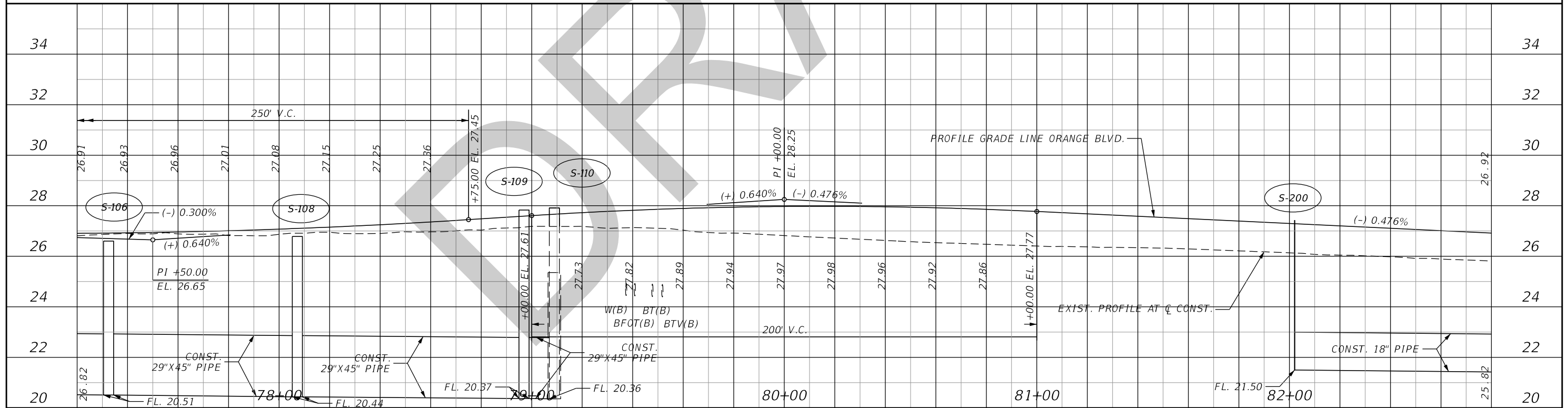
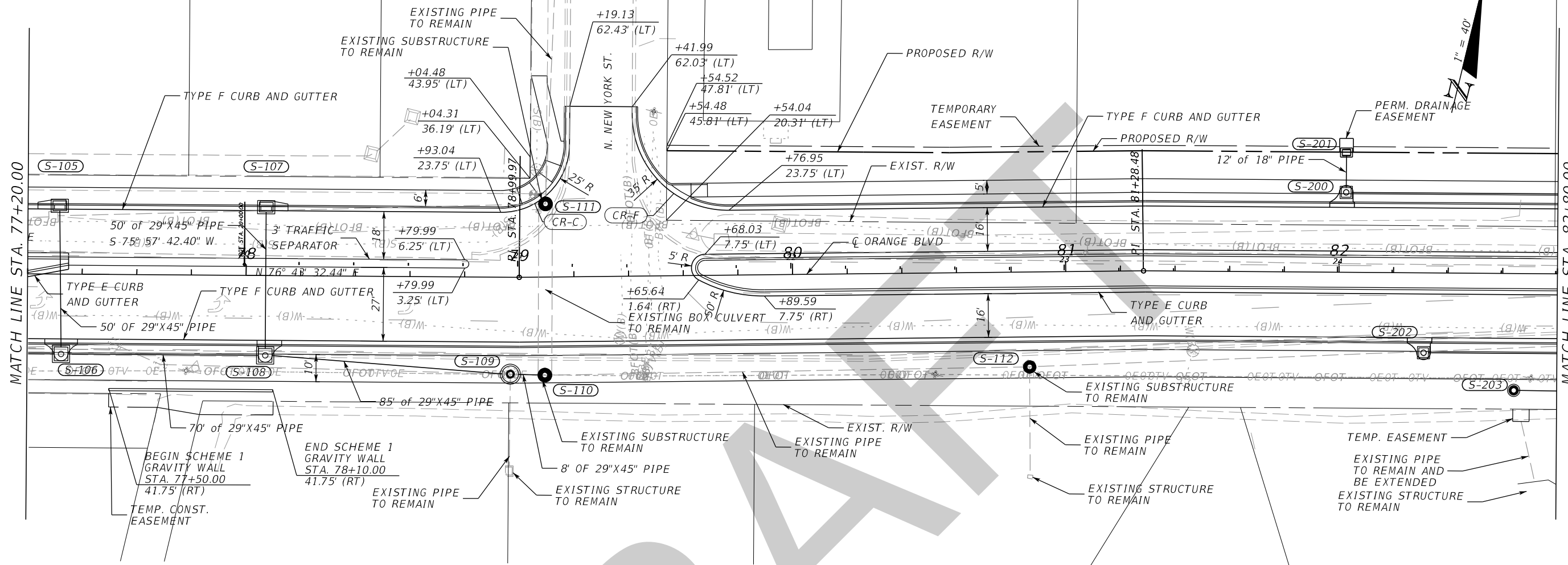

REVISIONS			
DATE	DESCRIPTION	DATE	DESCRIPTION

JASON R. FLICK, P.E.
P.E. LICENSE NUMBER 74741
JMT - JOHNSON, MIRMIRAN & THOMPSON
615 CRESCENT EXECUTIVE COURT, SUITE 106
LAKE MARY, FL 32746
CERTIFICATE OF AUTHORIZATION NO.: 5917

SEMINOLE COUNTY PUBLIC WORKS		
ROAD NO.	COUNTY	SEMINOLE COUNTY CIP
CR 431	SEMINOLE	01785303

ROADWAY PLAN & PROFILE

SHEET NO.
51

THE OFFICIAL RECORD OF THIS SHEET IS THE ELECTRONIC FILE DIGITALLY SIGNED AND SEALED UNDER RULE 61G15-23.004, F.A.C.

MATCH LINE STA. 82+80.00

MATCH LINE STA. 88+40.00

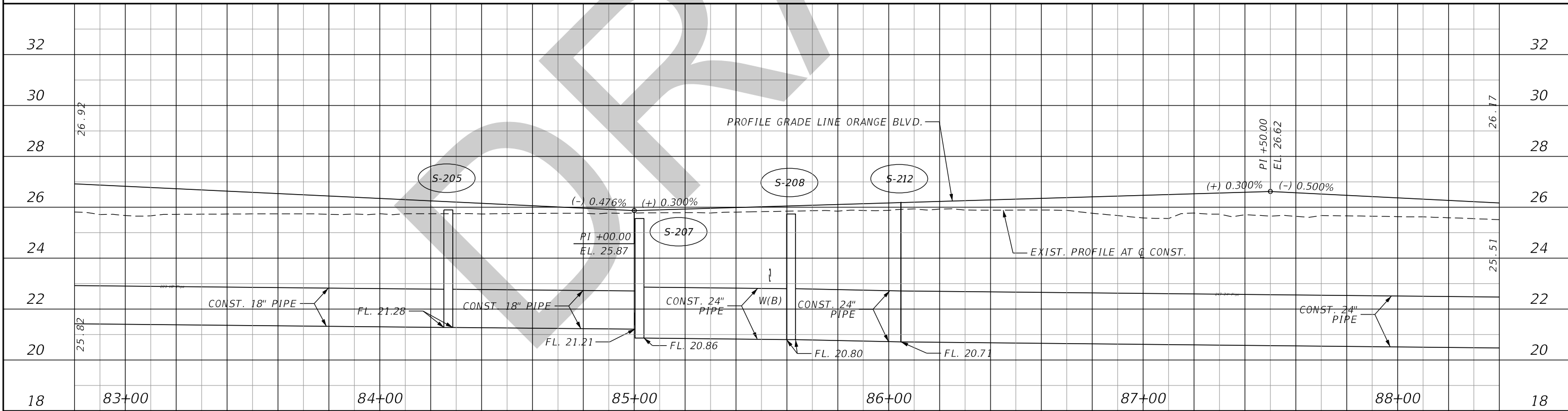
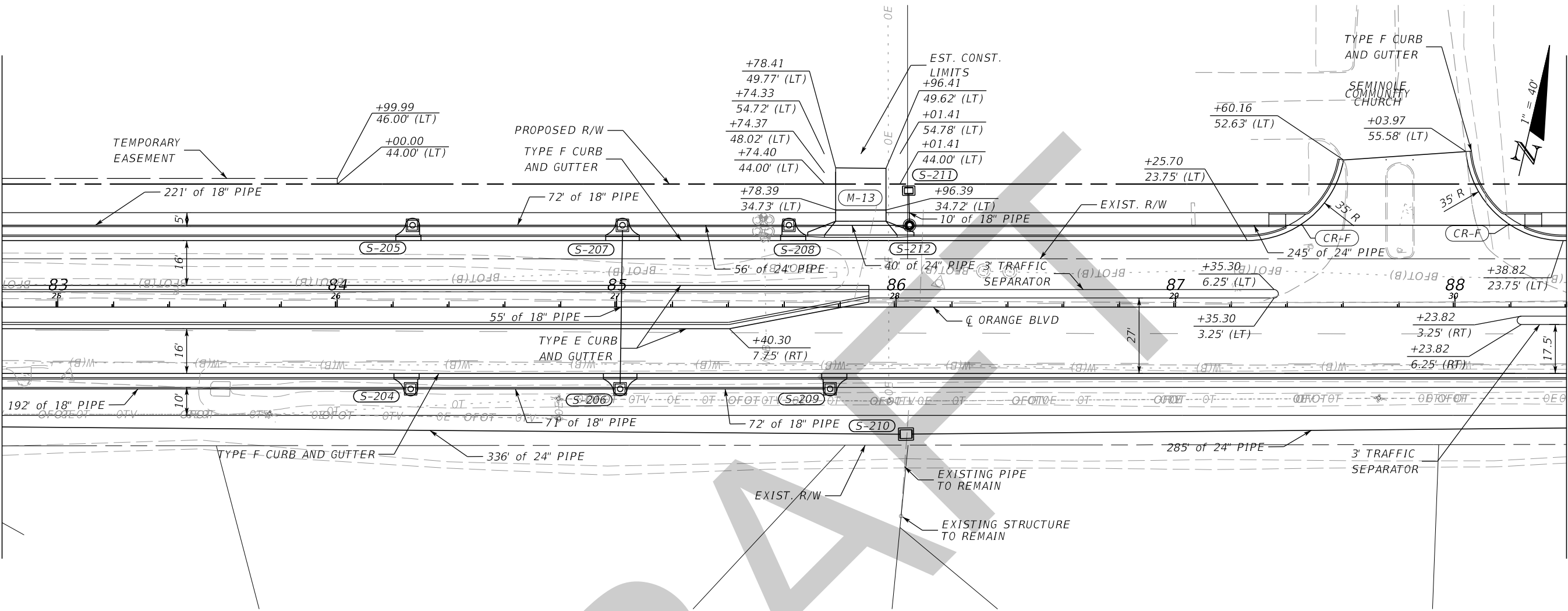

REVISIONS				JASON R. FLICK, P.E. P.E. LICENSE NUMBER 74741 JMT - JOHNSON, MIRAMIRAN & THOMPSON 615 CRESCENT EXECUTIVE COURT, SUITE 106 LAKE MARY, FL 32746 CERTIFICATE OF AUTHORIZATION NO.: 5917	SEMINOLE COUNTY PUBLIC WORKS			SHEET NO. 51
DATE	DESCRIPTION	DATE	DESCRIPTION		ROAD NO.	COUNTY	SEMINOLE COUNTY CIP	
					CR 431	SEMINOLE	01785303	

ROADWAY PLAN & PROFILE

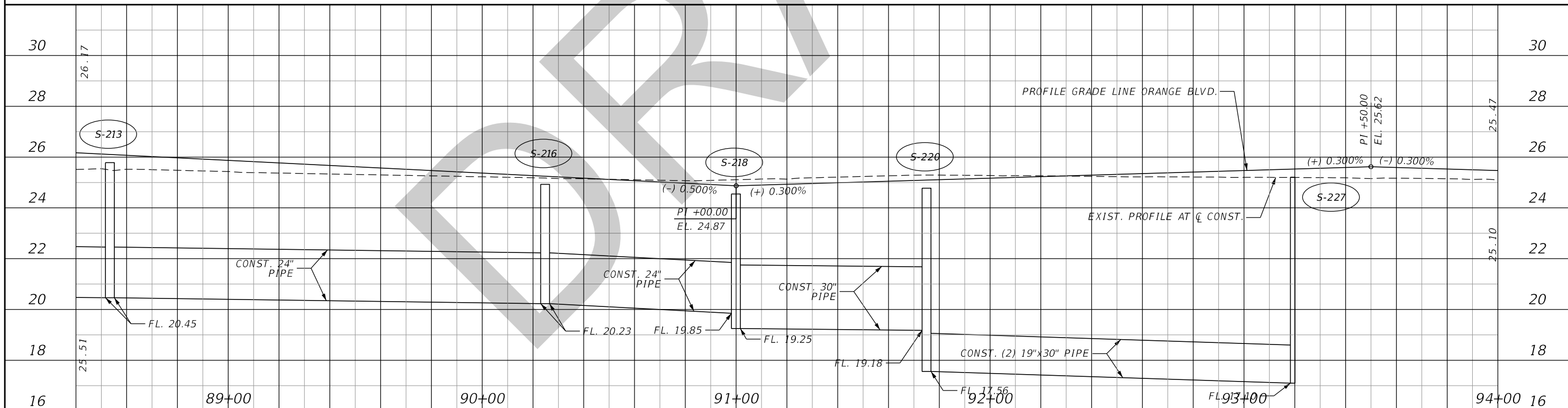
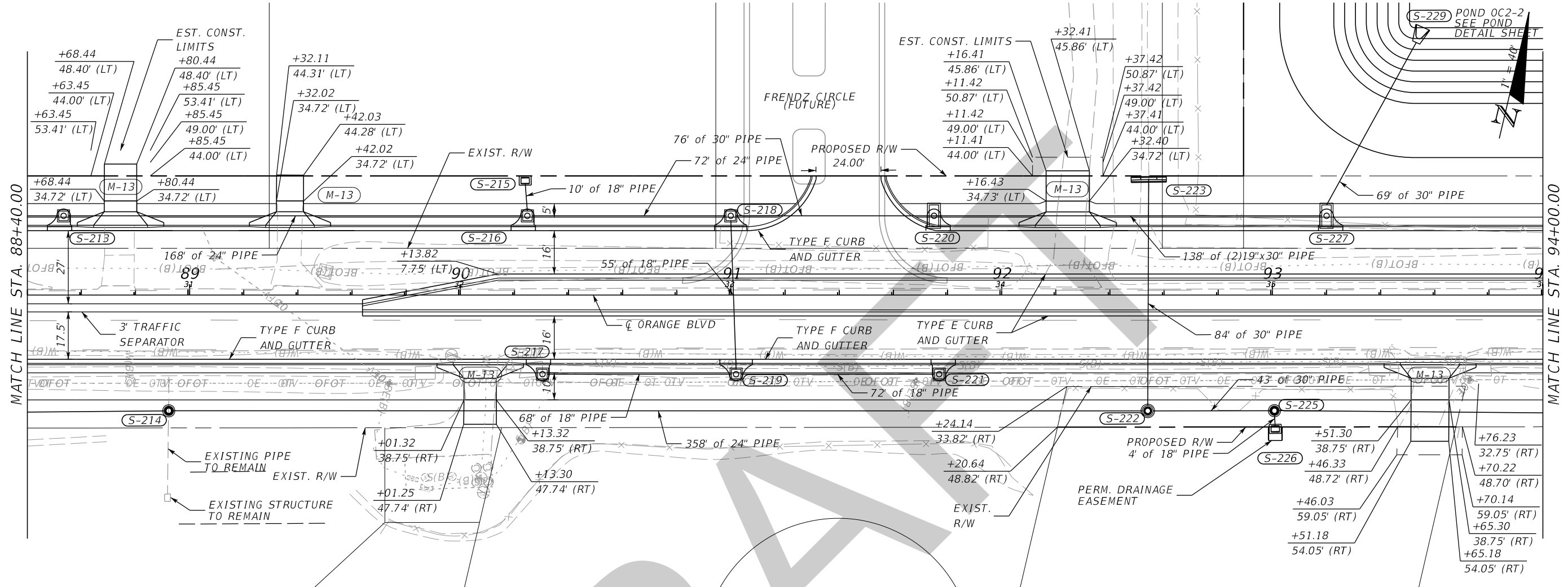

REVISIONS				JASON R. FLICK, P.E. P.E. LICENSE NUMBER 74741 JMT - JOHNSON, MIRMIRAN & THOMPSON 615 CRESCENT EXECUTIVE COURT, SUITE 106 LAKE MARY, FL 32746 CERTIFICATE OF AUTHORIZATION NO.: 5917	SEMINOLE COUNTY PUBLIC WORKS			ROADWAY PLAN & PROFILE	SHEET NO. 53
DATE	DESCRIPTION	DATE	DESCRIPTION		ROAD NO.	COUNTY	SEMINOLE COUNTY CIP		
				CR 431	SEMINOLE	01785303			

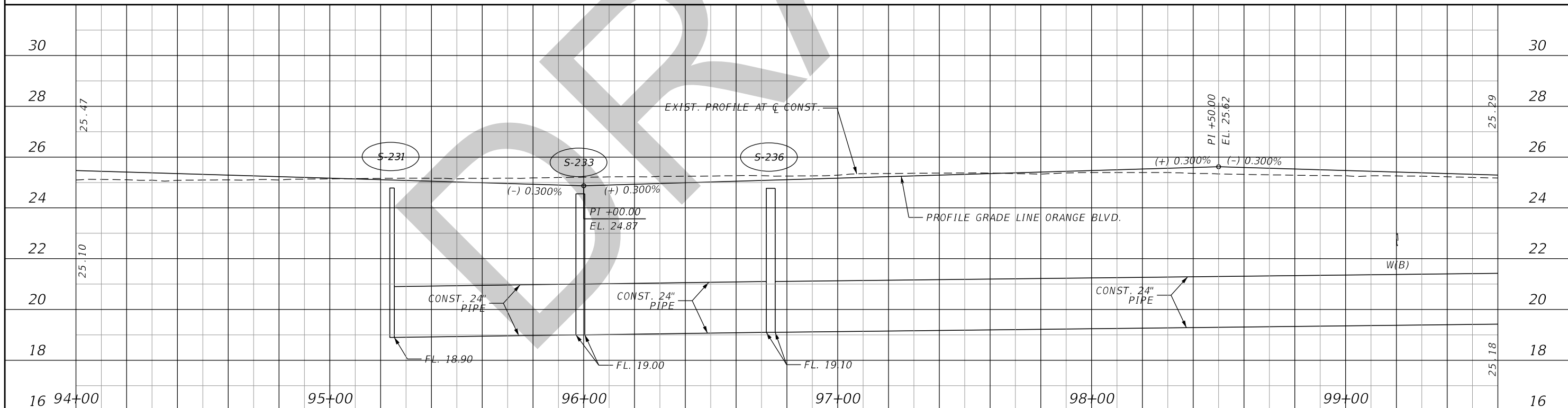
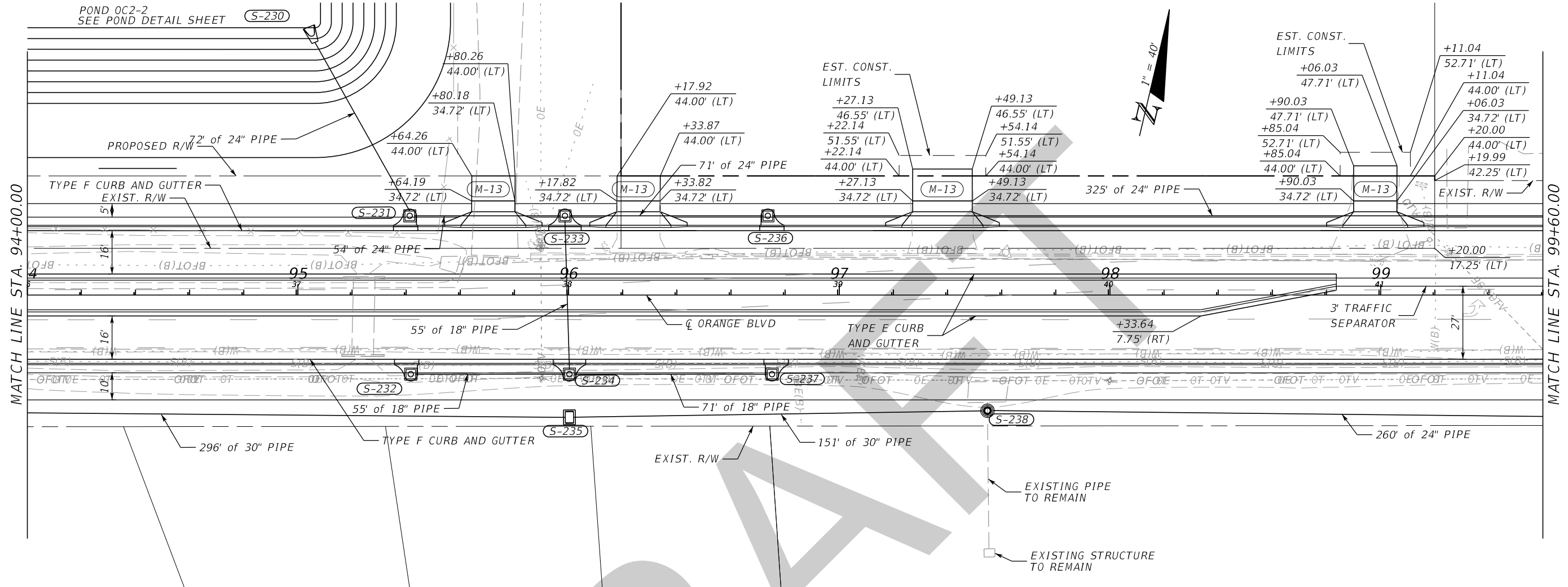

REVISIONS			
DATE	DESCRIPTION	DATE	DESCRIPTION

JASON R. FLICK, P.E.
 P.E. LICENSE NUMBER 74741
 JMT - JOHNSON, MIRMIRAN & THOMPSON
 615 CRESCENT EXECUTIVE COURT, SUITE 106
 LAKE MARY, FL 32746
 CERTIFICATE OF AUTHORIZATION NO.: 5917

SEMINOLE COUNTY PUBLIC WORKS		
ROAD NO.	COUNTY	SEMINOLE COUNTY CIP
CR 431	SEMINOLE	01785303

ROADWAY PLAN & PROFILE

SHEET NO.
54

THE OFFICIAL RECORD OF THIS SHEET IS THE ELECTRONIC FILE DIGITALLY SIGNED AND SEALED UNDER RULE 61G15-23.004, F.A.C.

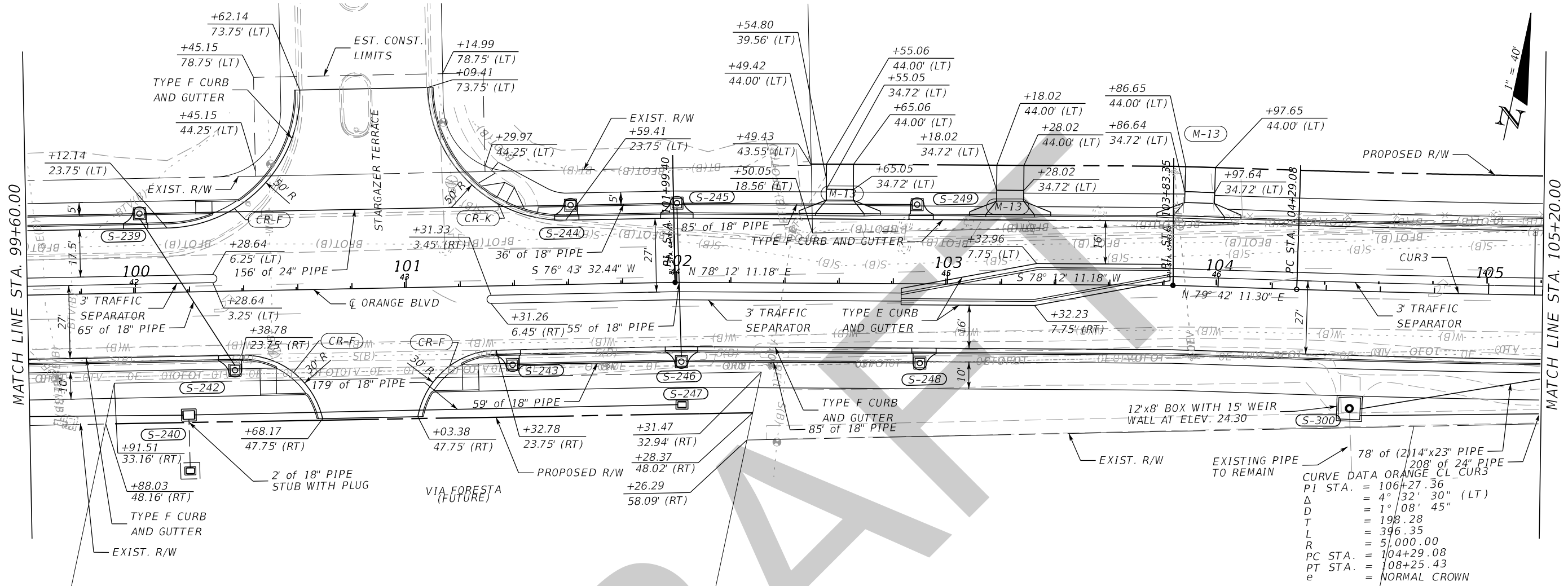

CURVE DATA ORANGE CL_CUR3
 PI STA. = 106+27.36
 Δ = 4° 32' 30" (LT)
 D = 1° 08' 45"
 T = 198.28
 L = 396.35
 R = 5,000.00
 PC STA. = 104+29.08
 PT STA. = 108+25.43
 e = NORMAL CROWN

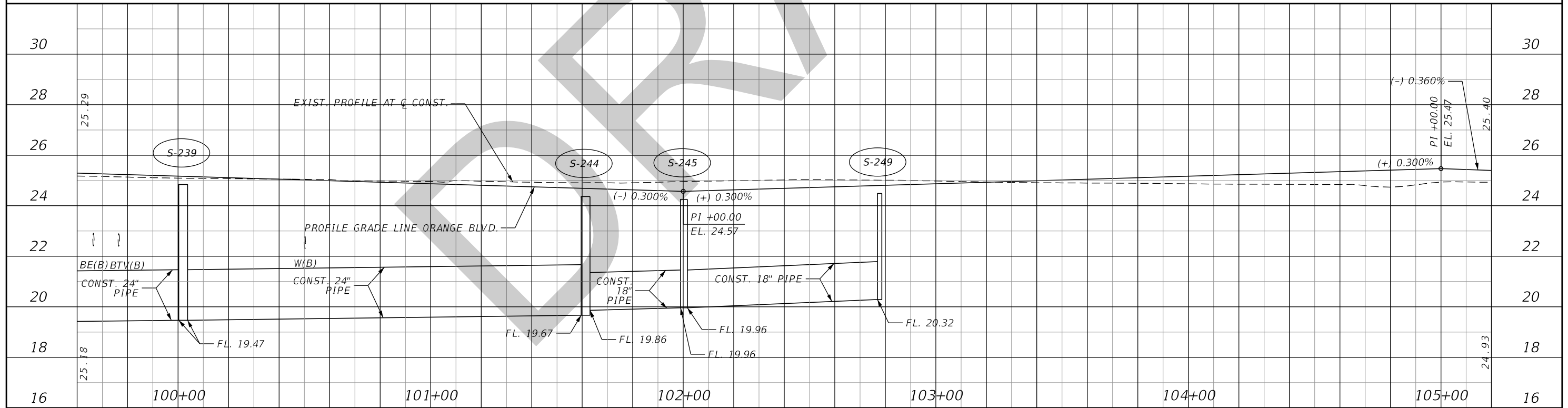

REVISIONS			
DATE	DESCRIPTION	DATE	DESCRIPTION

JASON R. FLICK, P.E.
 P.E. LICENSE NUMBER 74741
 JMT - JOHNSON, MIRMIRAN & THOMPSON
 615 CRESCENT EXECUTIVE COURT, SUITE 106
 LAKE MARY, FL 32746
 CERTIFICATE OF AUTHORIZATION NO.: 5917

SEMINOLE COUNTY PUBLIC WORKS		
ROAD NO.	COUNTY	SEMINOLE COUNTY CIP
CR 431	SEMINOLE	01785303

ROADWAY PLAN & PROFILE

SHEET NO. 55

THE OFFICIAL RECORD OF THIS SHEET IS THE ELECTRONIC FILE DIGITALLY SIGNED AND SEALED UNDER RULE 61G15-23.004, F.A.C.

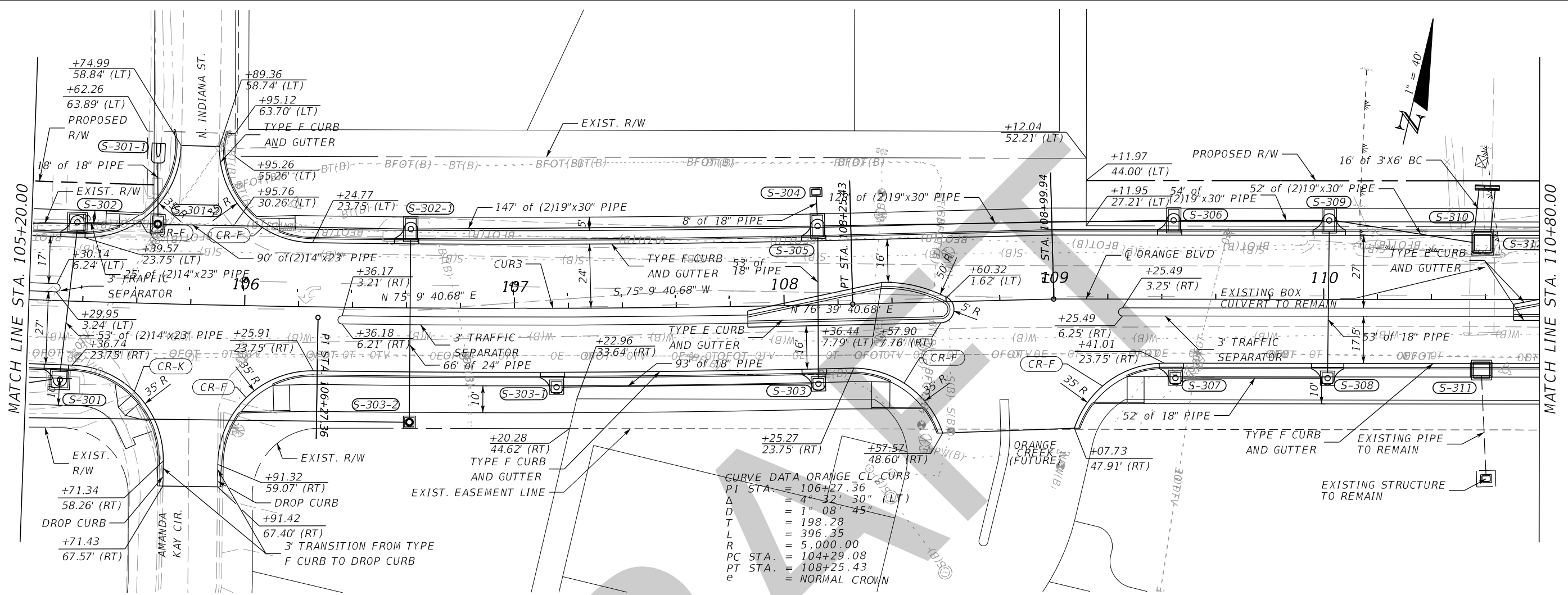

CURVE DATA ORANGE CL CURB
 PI STA. = 106+27.36
 Δ = 4° 32' 30" (LT)
 D = 1° 08' 45"
 T = 198.28
 L = 396.35
 R = 5,000.00
 PC STA. = 104+29.08
 PT STA. = 108+25.43
 e = NORMAL CROWN

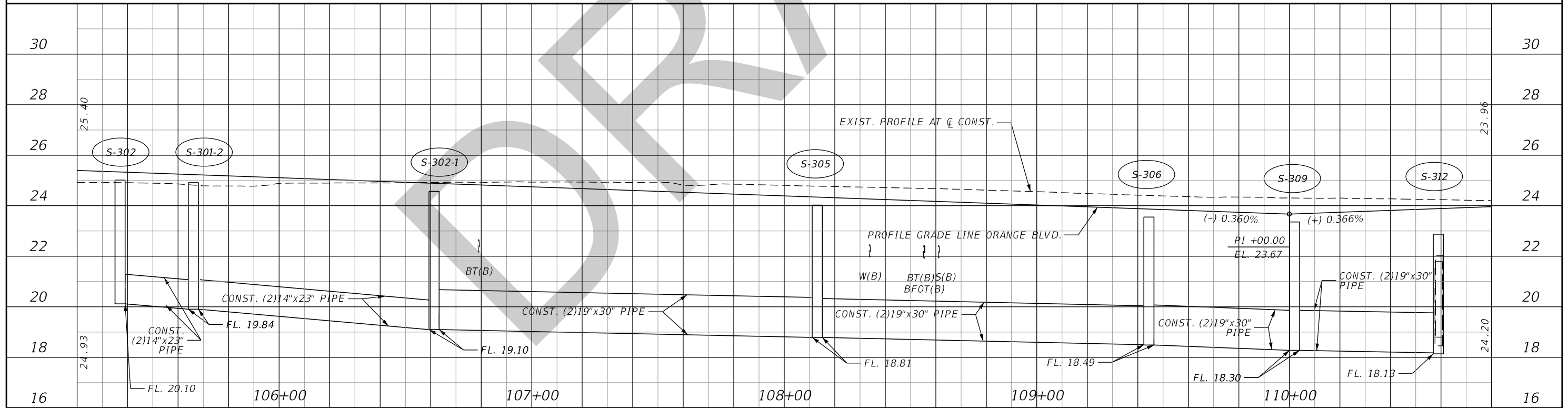

REVISIONS			
DATE	DESCRIPTION	DATE	DESCRIPTION

JASON R. FLICK, P.E.
 P.E. LICENSE NUMBER 74741
 JMT - JOHNSON, MIRMIRAN & THOMPSON
 615 CRESCENT EXECUTIVE COURT, SUITE 106
 LAKE MARY, FL 32746
 CERTIFICATE OF AUTHORIZATION NO.: 5917

SEMINOLE COUNTY PUBLIC WORKS		
ROAD NO.	COUNTY	SEMINOLE COUNTY CIP
CR 431	SEMINOLE	01785303

ROADWAY PLAN & PROFILE

SHEET NO.
56

THE OFFICIAL RECORD OF THIS SHEET IS THE ELECTRONIC FILE DIGITALLY SIGNED AND SEALED UNDER RULE 61G15-23.004, F.A.C.

MATCH LINE STA. 110+80.00

MATCH LINE STA. 116+40.00

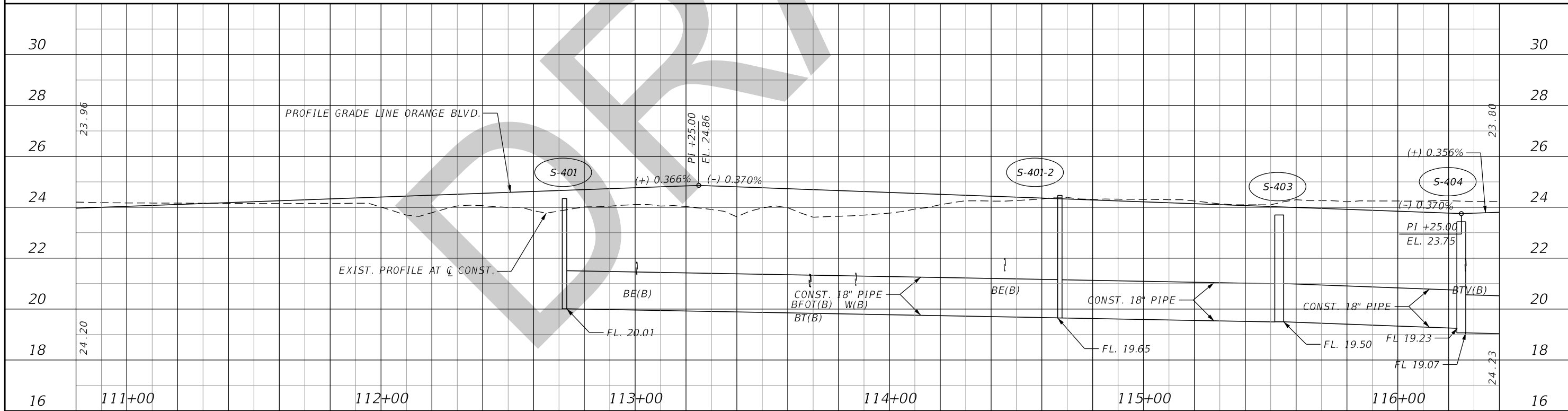
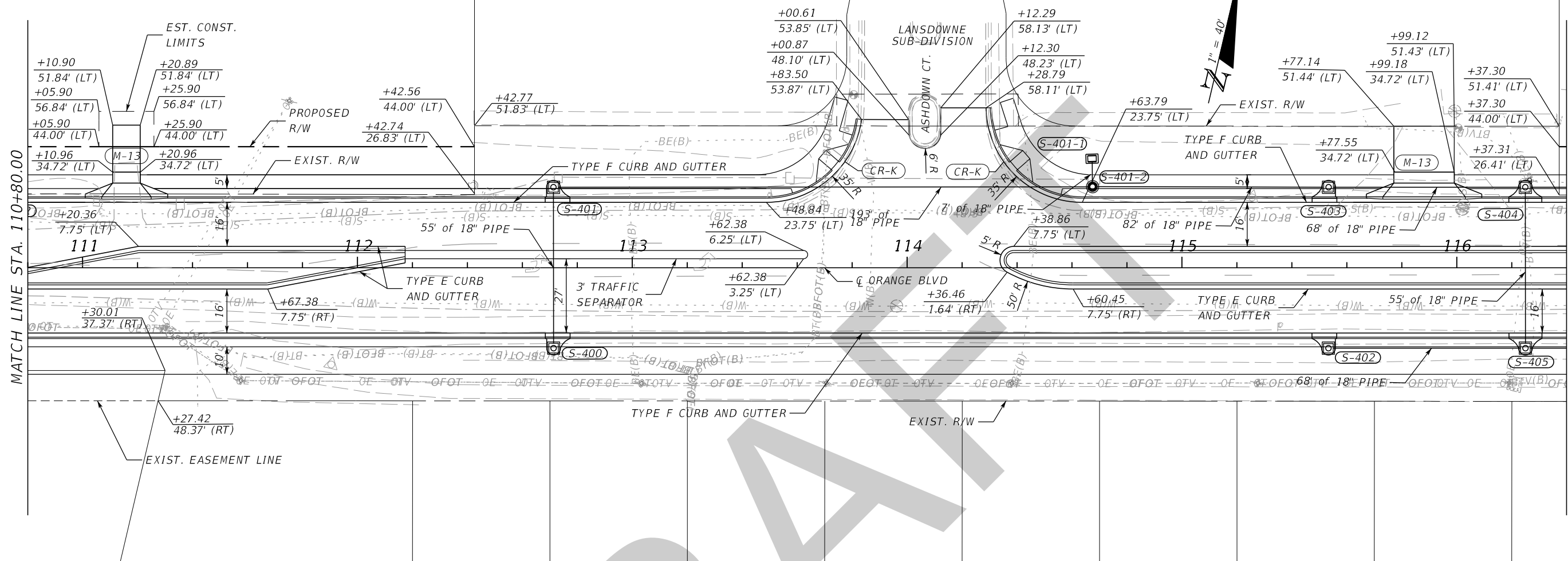

REVISIONS			
DATE	DESCRIPTION	DATE	DESCRIPTION

JASON R. FLICK, P.E.
 P.E. LICENSE NUMBER 74741
 JMT - JOHNSON, MIRMIRAN & THOMPSON
 615 CRESCENT EXECUTIVE COURT, SUITE 106
 LAKE MARY, FL 32746
 CERTIFICATE OF AUTHORIZATION NO.: 5917

SEMINOLE COUNTY PUBLIC WORKS		
ROAD NO.	COUNTY	SEMINOLE COUNTY CIP
CR 431	SEMINOLE	01785303

ROADWAY PLAN & PROFILE

SHEET NO.
57

THE OFFICIAL RECORD OF THIS SHEET IS THE ELECTRONIC FILE DIGITALLY SIGNED AND SEALED UNDER RULE 61G15-23.004, F.A.C.

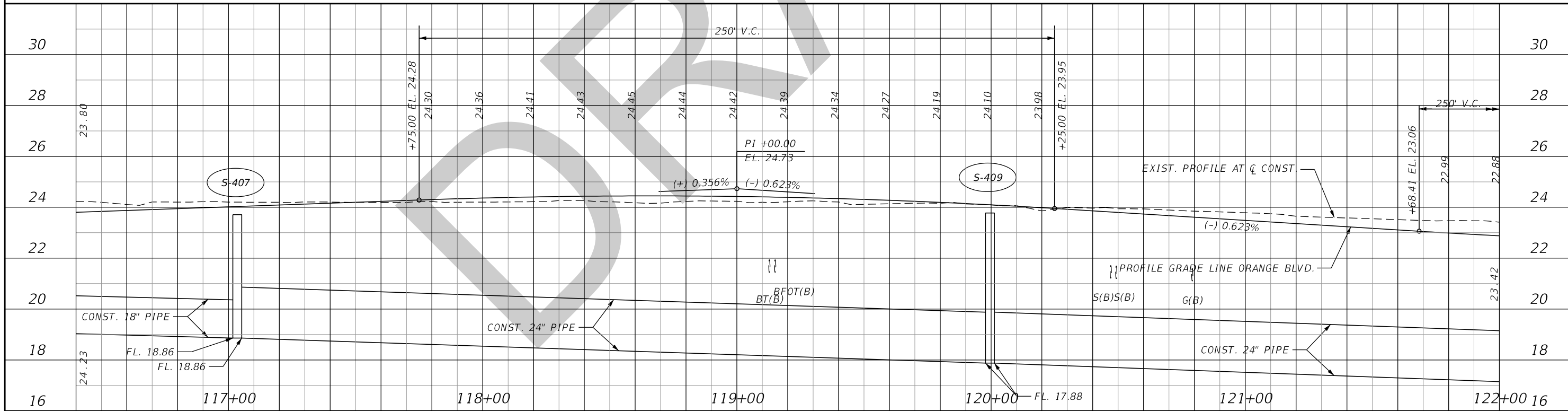
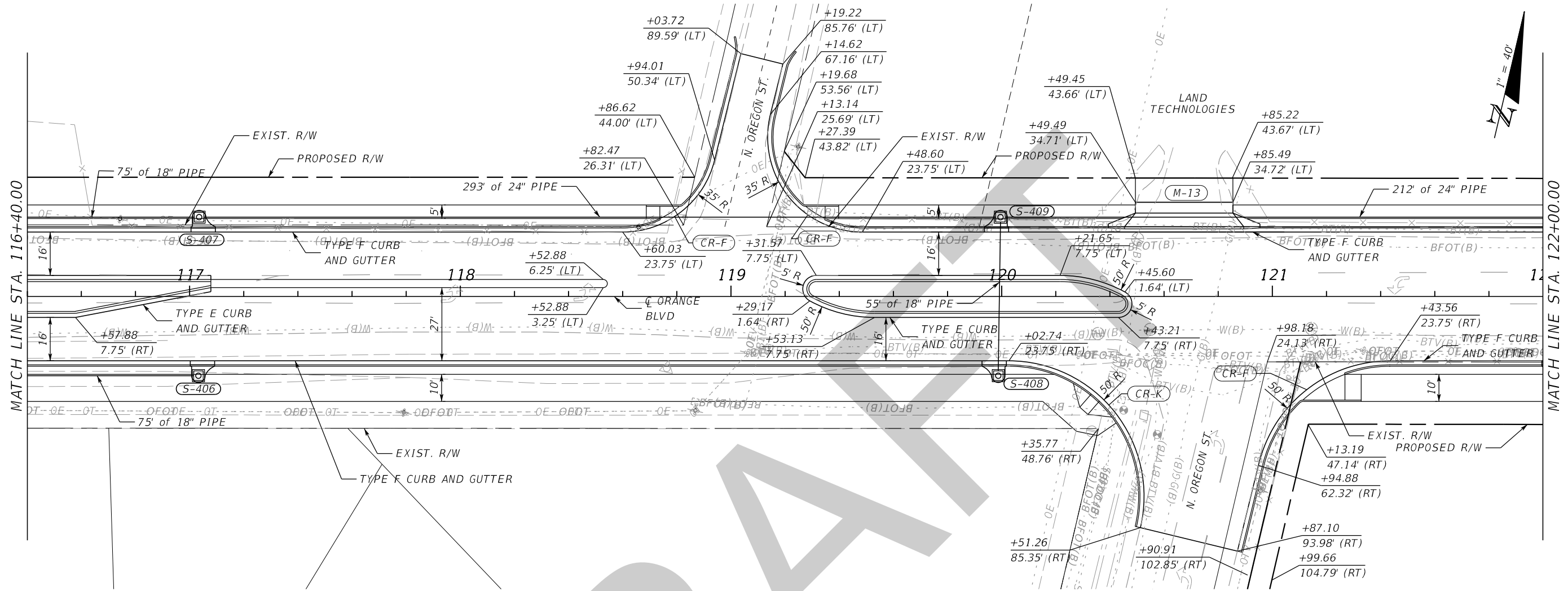

REVISIONS			
DATE	DESCRIPTION	DATE	DESCRIPTION

JASON R. FLICK, P.E.
 P.E. LICENSE NUMBER 74741
 JMT - JOHNSON, MIRMIRAN & THOMPSON
 615 CRESCENT EXECUTIVE COURT, SUITE 106
 LAKE MARY, FL 32746
 CERTIFICATE OF AUTHORIZATION NO.: 5917

SEMINOLE COUNTY PUBLIC WORKS		
ROAD NO.	COUNTY	SEMINOLE COUNTY CIP
CR 431	SEMINOLE	01785303

ROADWAY PLAN & PROFILE

SHEET NO.
58

THE OFFICIAL RECORD OF THIS SHEET IS THE ELECTRONIC FILE DIGITALLY SIGNED AND SEALED UNDER RULE 61G15-23.004, F.A.C.

MATCH LINE STA. 122+00.00

MATCH LINE STA. 127+60.00

CURVE DATA ORANGE_CL_CUR4
 PI STA. = 129+48.63
 Δ = 2° 49' 52" (RT)
 D = 0° 28' 39"
 T = 296.54
 L = 592.96
 R = 12,000.00
 PC STA. = 126+52.09
 PT STA. = 132+45.05
 e = NORMAL CROWN

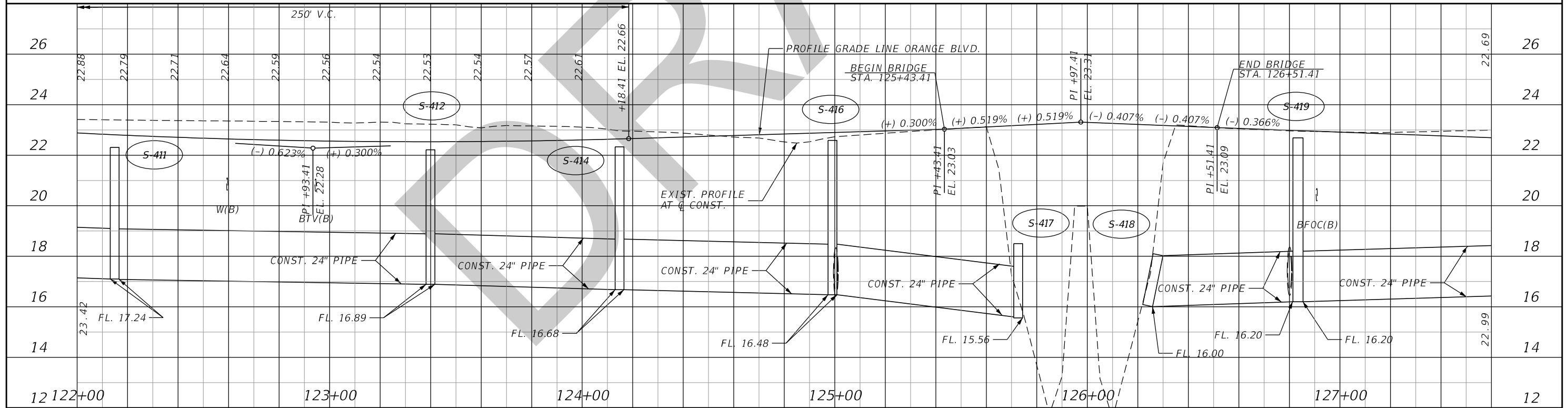
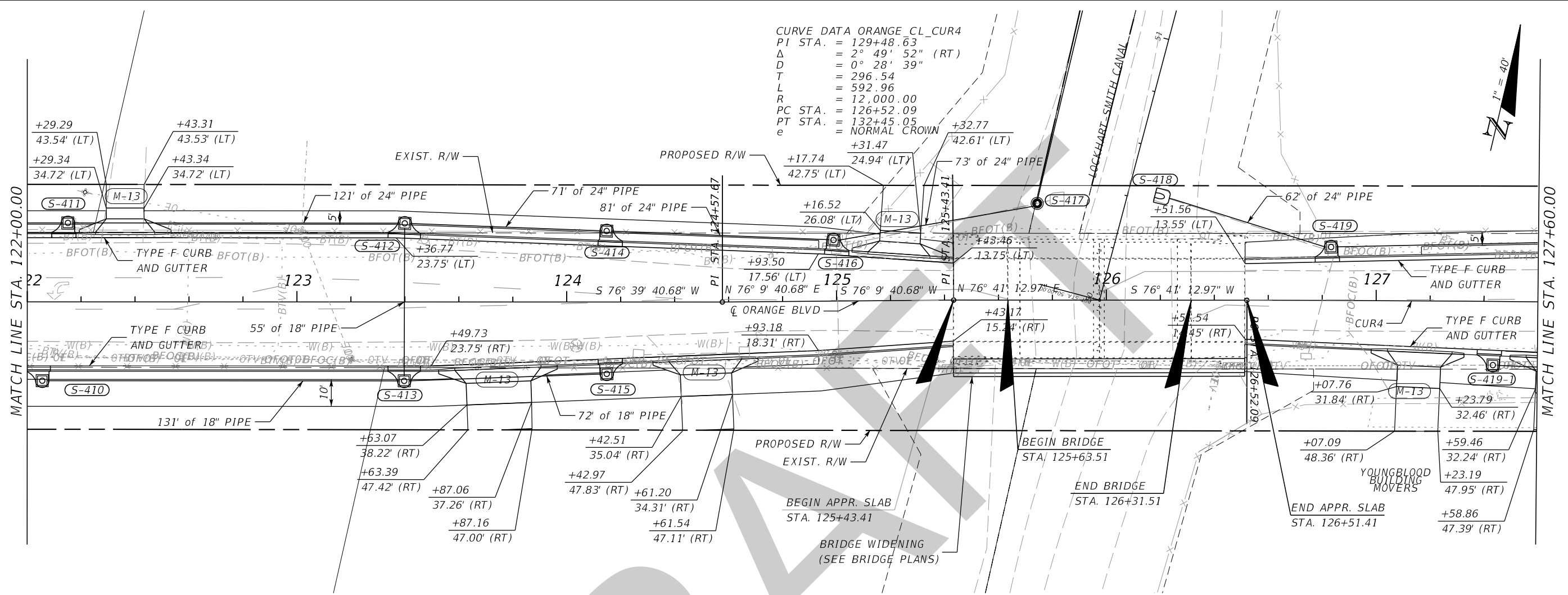

REVISIONS			
DATE	DESCRIPTION	DATE	DESCRIPTION

JASON R. FLICK, P.E.
 P.E. LICENSE NUMBER 74741
 JMT - JOHNSON, MIRMIRAN & THOMPSON
 615 CRESCENT EXECUTIVE COURT, SUITE 106
 LAKE MARY, FL 32746
 CERTIFICATE OF AUTHORIZATION NO.: 5917

SEMINOLE COUNTY PUBLIC WORKS		
ROAD NO.	COUNTY	SEMINOLE COUNTY CIP
CR 431	SEMINOLE	01785303

ROADWAY PLAN & PROFILE	
DATE	SHEET NO.
	59

THE OFFICIAL RECORD OF THIS SHEET IS THE ELECTRONIC FILE DIGITALLY SIGNED AND SEALED UNDER RULE 61G15-23.004, F.A.C.

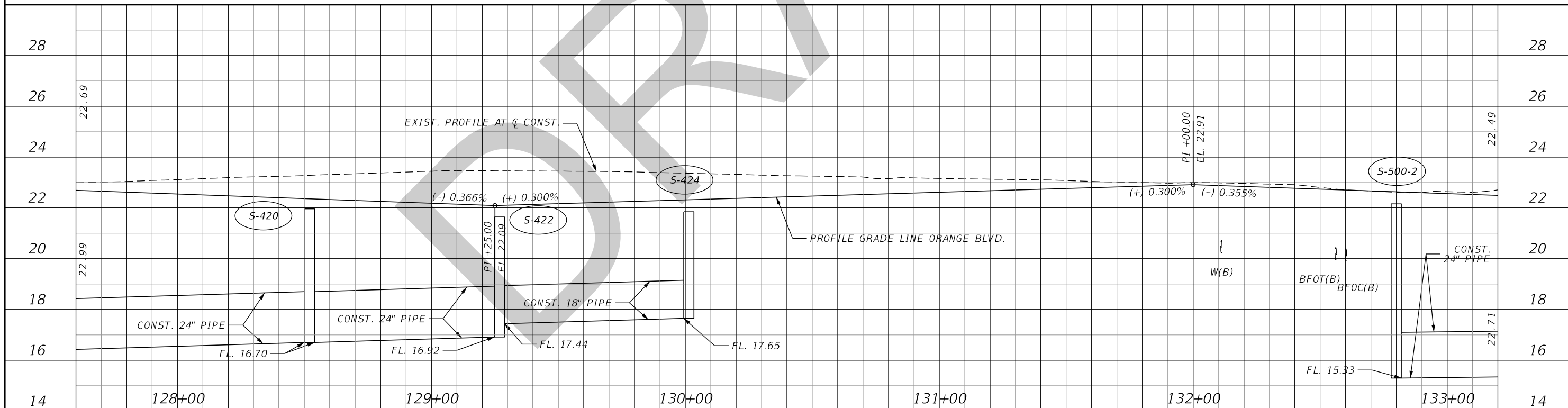
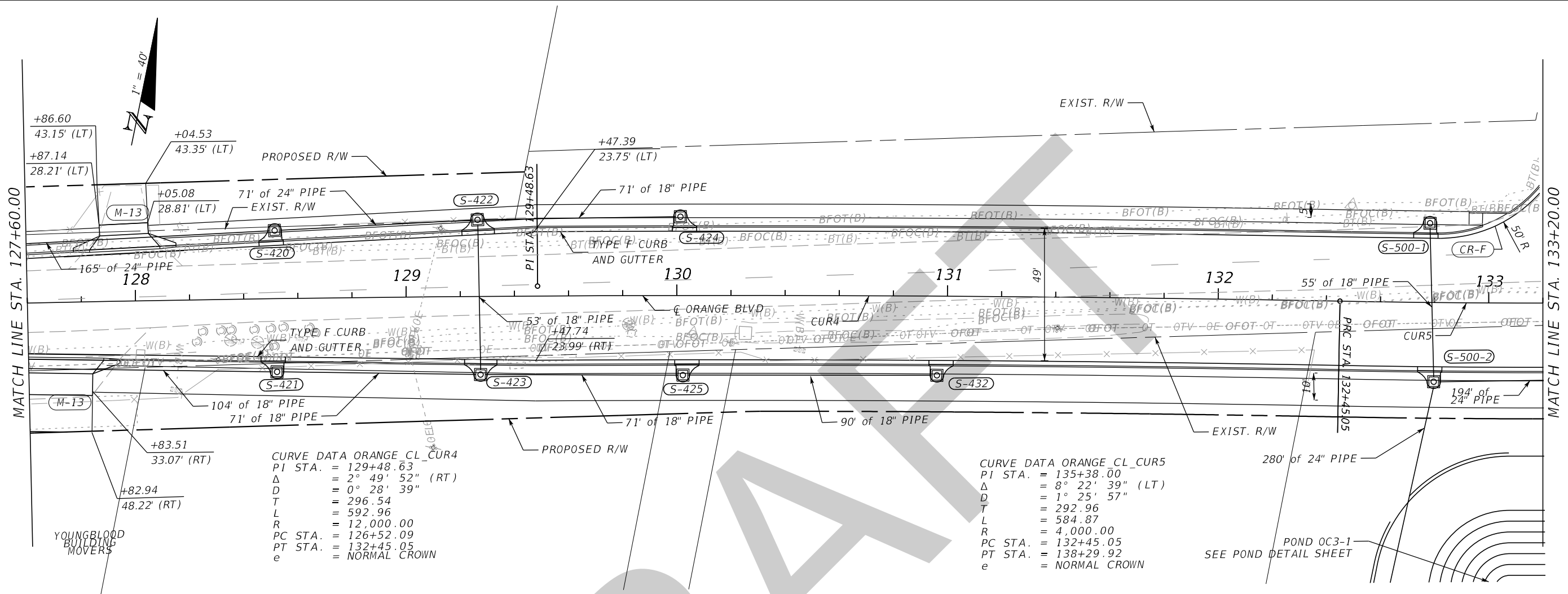

REVISIONS			
DATE	DESCRIPTION	DATE	DESCRIPTION

JASON R. FLICK, P.E.
 P.E. LICENSE NUMBER 74741
 JMT - JOHNSON, MIRMIRAN & THOMPSON
 615 CRESCENT EXECUTIVE COURT, SUITE 106
 LAKE MARY, FL 32746
 CERTIFICATE OF AUTHORIZATION NO.: 5917

SEMINOLE COUNTY PUBLIC WORKS		
ROAD NO.	COUNTY	SEMINOLE COUNTY CIP
CR 431	SEMINOLE	01785303

ROADWAY PLAN & PROFILE		SHEET NO. 60
-----------------------------------	--	-----------------

THE OFFICIAL RECORD OF THIS SHEET IS THE ELECTRONIC FILE DIGITALLY SIGNED AND SEALED UNDER RULE 61G15-23.004, F.A.C.

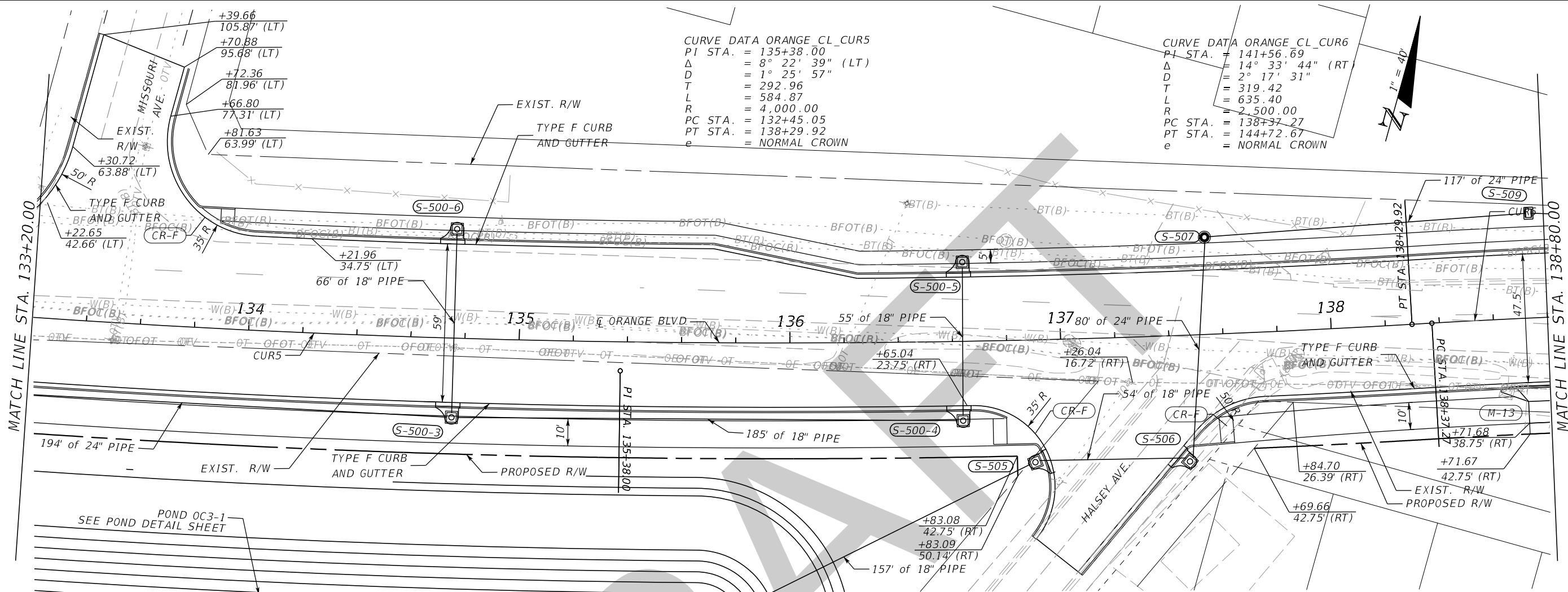

CURVE DATA ORANGE_CL_CUR5
 PI STA. = 135+38.00
 Δ = 8° 22' 39" (LT)
 D = 1° 25' 57"
 T = 292.96
 L = 584.87
 R = 4,000.00
 PC STA. = 132+45.05
 PT STA. = 138+29.92
 e = NORMAL CROWN

CURVE DATA ORANGE_CL_CUR6
 PI STA. = 141+56.69
 Δ = 14° 33' 44" (RT)
 D = 2° 17' 31"
 T = 319.42
 L = 635.40
 R = 2,500.00
 PC STA. = 138+37.27
 PT STA. = 144+72.67
 e = NORMAL CROWN

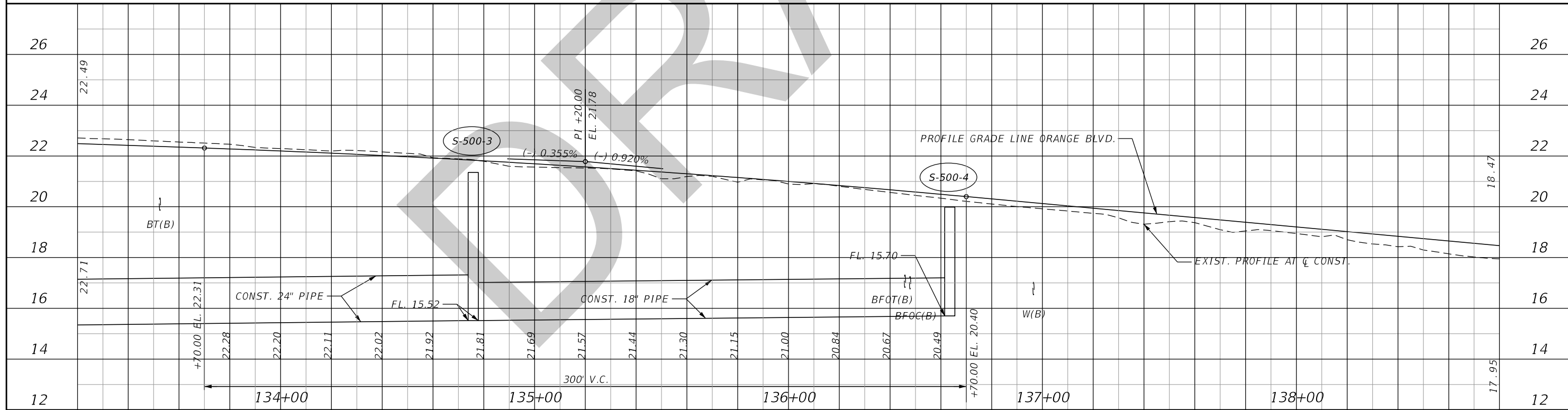
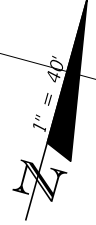

REVISIONS			
DATE	DESCRIPTION	DATE	DESCRIPTION

JASON R. FLICK, P.E.
 P.E. LICENSE NUMBER 74741
 JMT - JOHNSON, MIRMIRAN & THOMPSON
 615 CRESCENT EXECUTIVE COURT, SUITE 106
 LAKE MARY, FL 32746
 CERTIFICATE OF AUTHORIZATION NO.: 5917

SEMINOLE COUNTY PUBLIC WORKS		
ROAD NO.	COUNTY	SEMINOLE COUNTY CIP
CR 431	SEMINOLE	01785303

ROADWAY PLAN & PROFILE	
DATE	SHEET NO.
	61

THE OFFICIAL RECORD OF THIS SHEET IS THE ELECTRONIC FILE DIGITALLY SIGNED AND SEALED UNDER RULE 61G15-23.004, F.A.C.

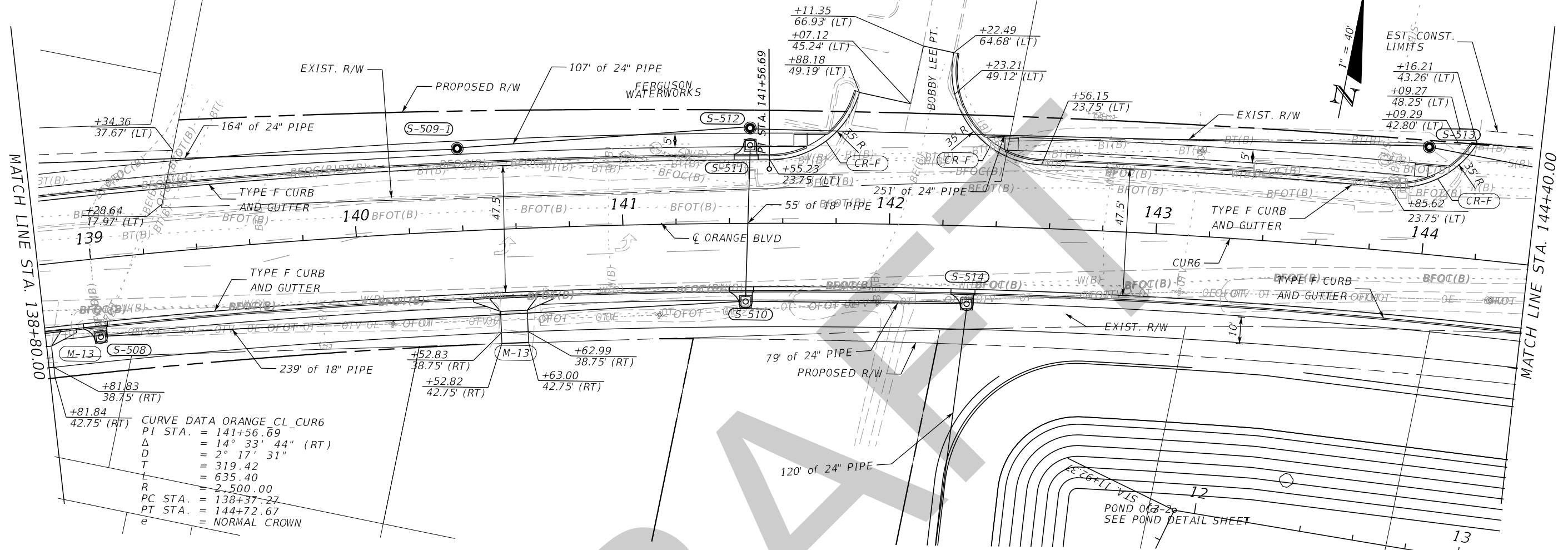

CURVE DATA ORANGE CL_CUR6
 PI STA. = 141+56.69
 Δ = 14° 33' 44" (RT)
 D = 2° 17' 31"
 T = 319.42
 L = 635.40
 R = 2,500.00
 PC STA. = 138+37.27
 PT STA. = 144+72.67
 e = NORMAL CROWN

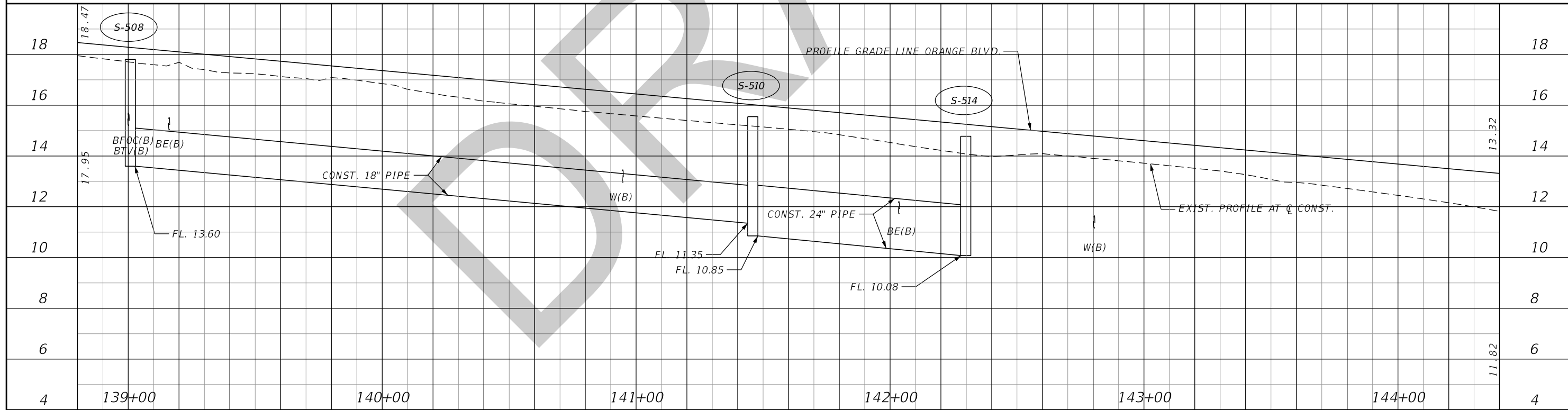

REVISIONS			
DATE	DESCRIPTION	DATE	DESCRIPTION

JASON R. FLICK, P.E.
 P.E. LICENSE NUMBER 74741
 JMT - JOHNSON, MIRMIRAN & THOMPSON
 615 CRESCENT EXECUTIVE COURT, SUITE 106
 LAKE MARY, FL 32746
 CERTIFICATE OF AUTHORIZATION NO.: 5917

SEMINOLE COUNTY PUBLIC WORKS		
ROAD NO.	COUNTY	SEMINOLE COUNTY CIP
CR 431	SEMINOLE	01785303

ROADWAY PLAN & PROFILE		SHEET NO. 62
-----------------------------------	--	-----------------

THE OFFICIAL RECORD OF THIS SHEET IS THE ELECTRONIC FILE DIGITALLY SIGNED AND SEALED UNDER RULE 61G15-23.004, F.A.C.

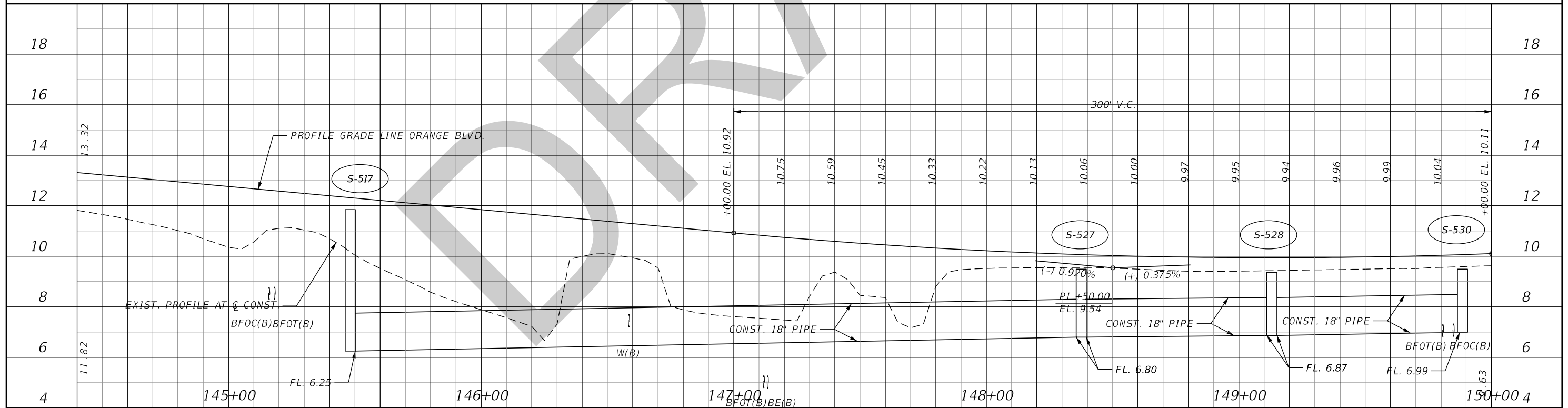
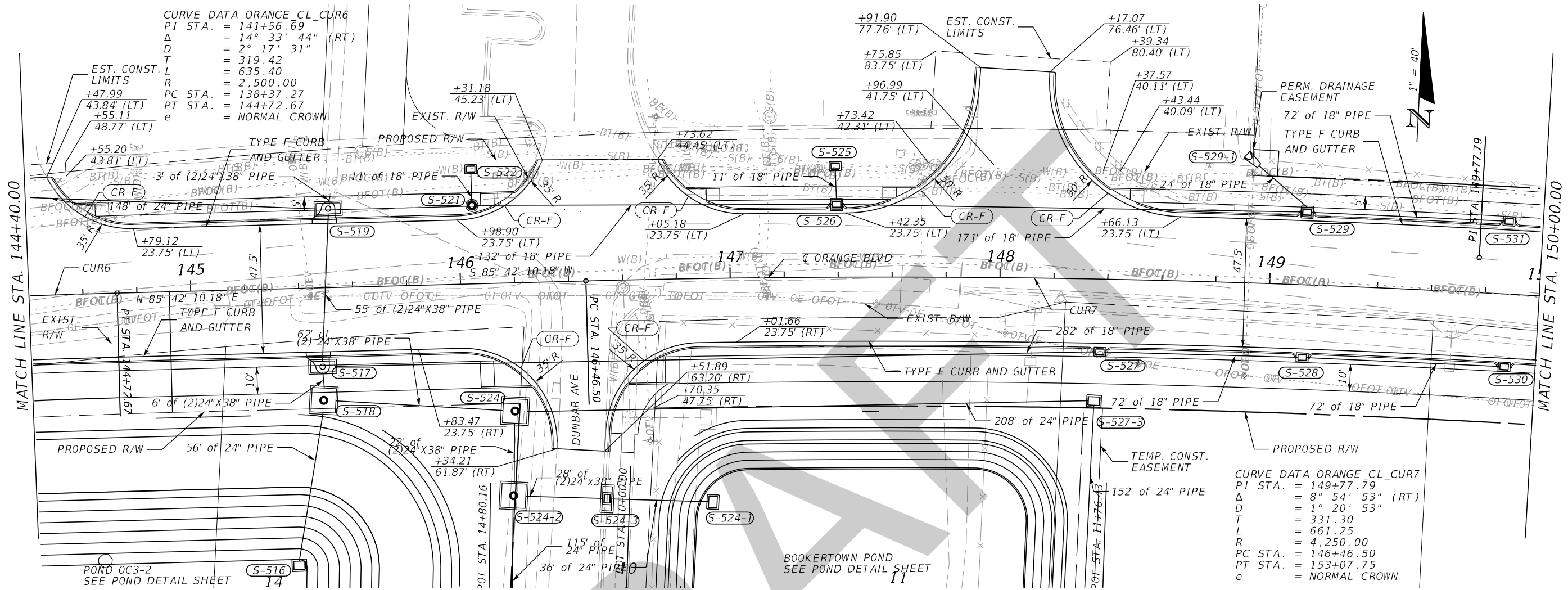

REVISIONS	
DATE	DESCRIPTION

JASON R. FLICK, P.E.
P.E. LICENSE NUMBER 74741
JMT - JOHNSON, MIRMIRAN & THOMPSON
615 CRESCENT EXECUTIVE COURT, SUITE 106
LAKE MARY, FL 32746
CERTIFICATE OF AUTHORIZATION NO.: 5917

SEMINOLE COUNTY PUBLIC WORKS		
ROAD NO.	COUNTY	SEMINOLE COUNTY CIP
CR 431	SEMINOLE	01785303

ROADWAY PLAN & PROFILE	
DATE	SHEET NO.
	63

THE OFFICIAL RECORD OF THIS SHEET IS THE ELECTRONIC FILE DIGITALLY SIGNED AND SEALED UNDER RULE 61G15-23.004, F.A.C.

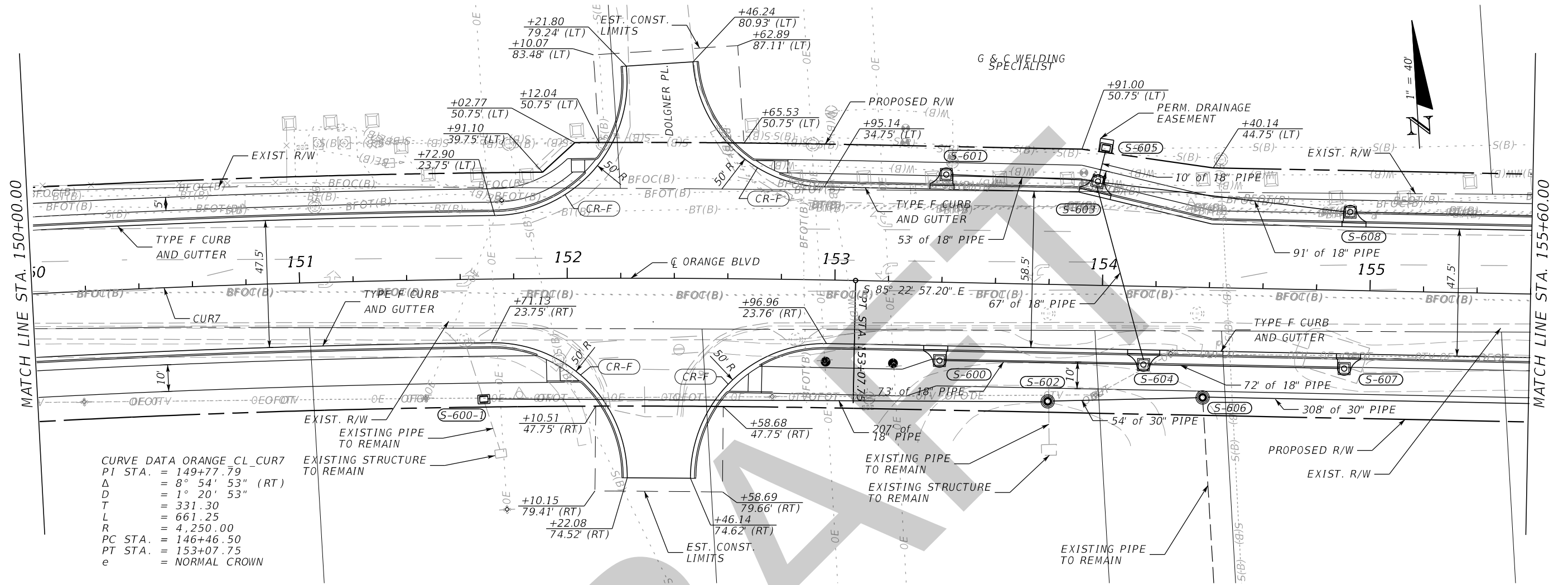

CURVE DATA ORANGE CL_CUR7
 PI STA. = 149+77.79
 Δ = 8° 54' 53" (RT)
 D = 1° 20' 53"
 T = 331.30
 L = 661.25
 R = 4,250.00
 PC STA. = 146+46.50
 PT STA. = 153+07.75
 e = NORMAL CROWN

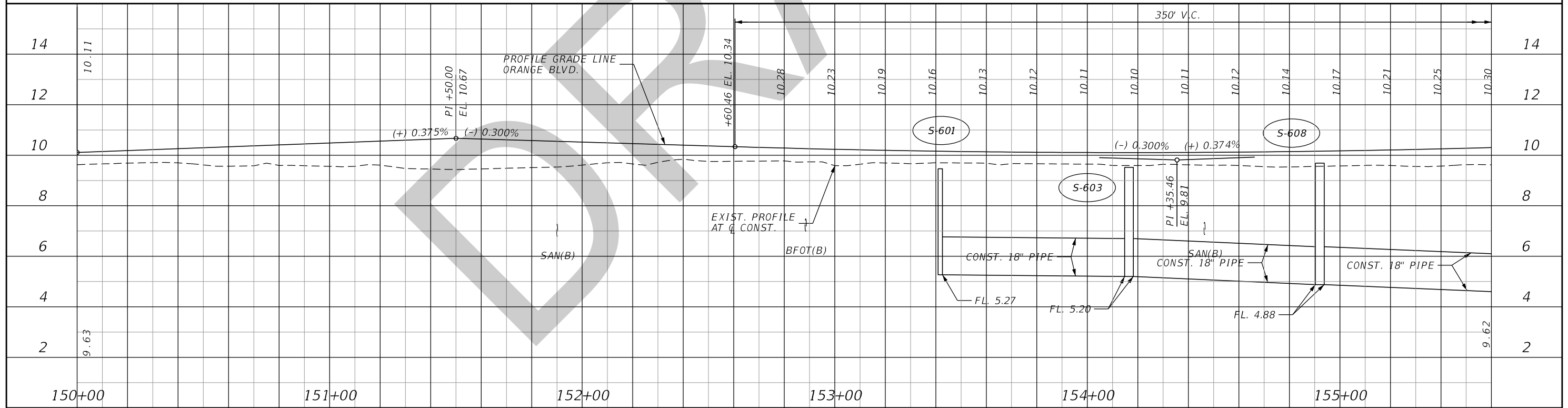

REVISIONS			
DATE	DESCRIPTION	DATE	DESCRIPTION

JASON R. FLICK, P.E.
 P.E. LICENSE NUMBER 74741
 JMT - JOHNSON, MIRMIRAN & THOMPSON
 615 CRESCENT EXECUTIVE COURT, SUITE 106
 LAKE MARY, FL 32746
 CERTIFICATE OF AUTHORIZATION NO.: 5917

SEMINOLE COUNTY PUBLIC WORKS		
ROAD NO.	COUNTY	SEMINOLE COUNTY CIP
CR 431	SEMINOLE	01785303

ROADWAY PLAN & PROFILE

SHEET NO. 64

THE OFFICIAL RECORD OF THIS SHEET IS THE ELECTRONIC FILE DIGITALLY SIGNED AND SEALED UNDER RULE 61G15-23.004, F.A.C.

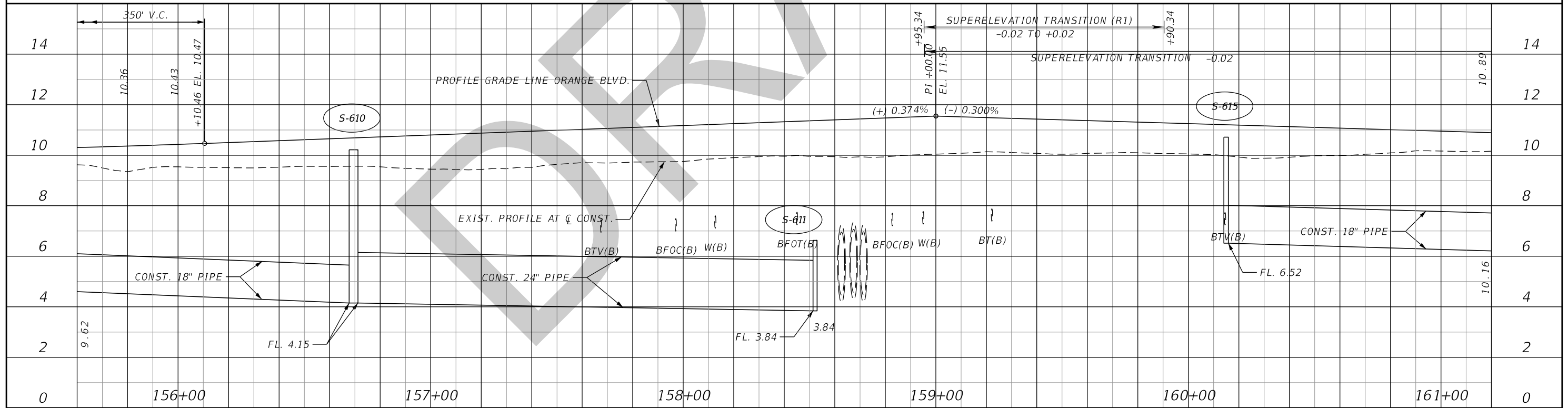
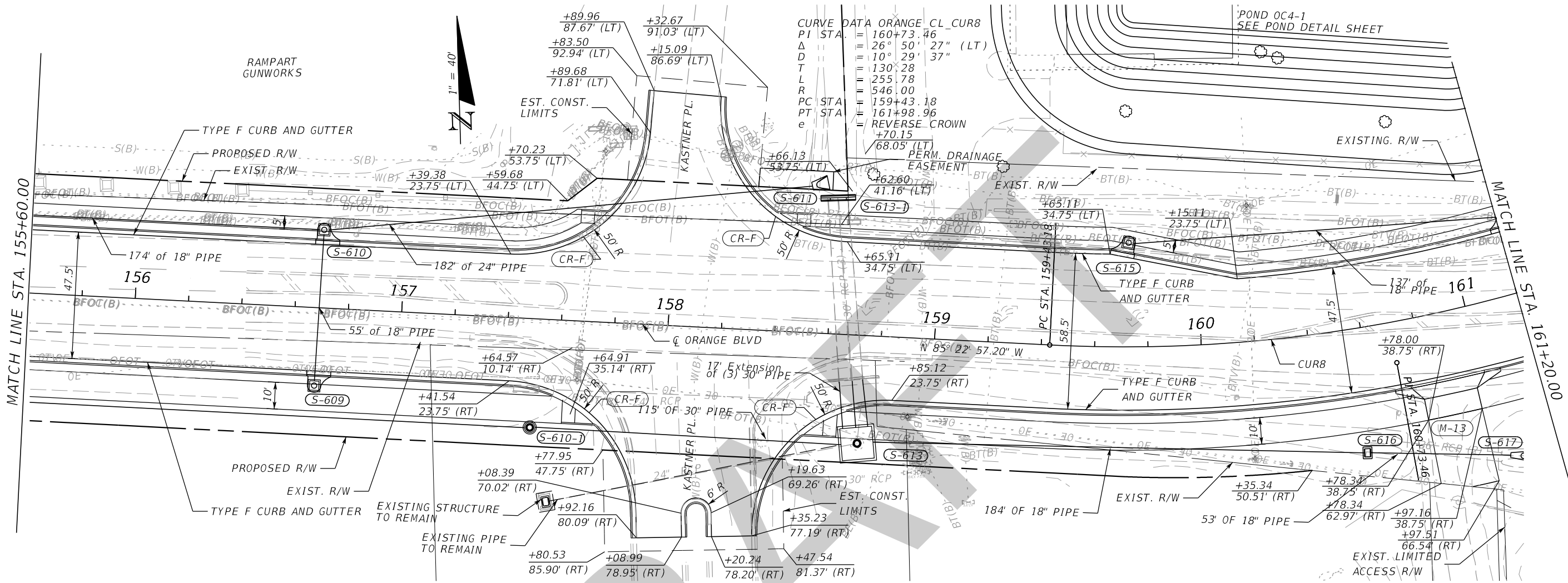

REVISIONS		DATE		DESCRIPTION	
DATE	DESCRIPTION	DATE	DESCRIPTION		

JASON R. FLICK, P.E. P.E. LICENSE NUMBER 74741 JMT - JOHNSON, MIRMIRAN & THOMPSON 615 CRESCENT EXECUTIVE COURT, SUITE 106 LAKE MARY, FL 32746 CERTIFICATE OF AUTHORIZATION NO.: 5917			SEMINOLE COUNTY PUBLIC WORKS ROAD NO. COUNTY SEMINOLE COUNTY CIP CR 431 SEMINOLE 01785303		
---	--	--	---	--	--

ROADWAY PLAN & PROFILE		SHEET NO. 65
-----------------------------------	--	-----------------

THE OFFICIAL RECORD OF THIS SHEET IS THE ELECTRONIC FILE DIGITALLY SIGNED AND SEALED UNDER RULE 61G15-23.004, F.A.C.

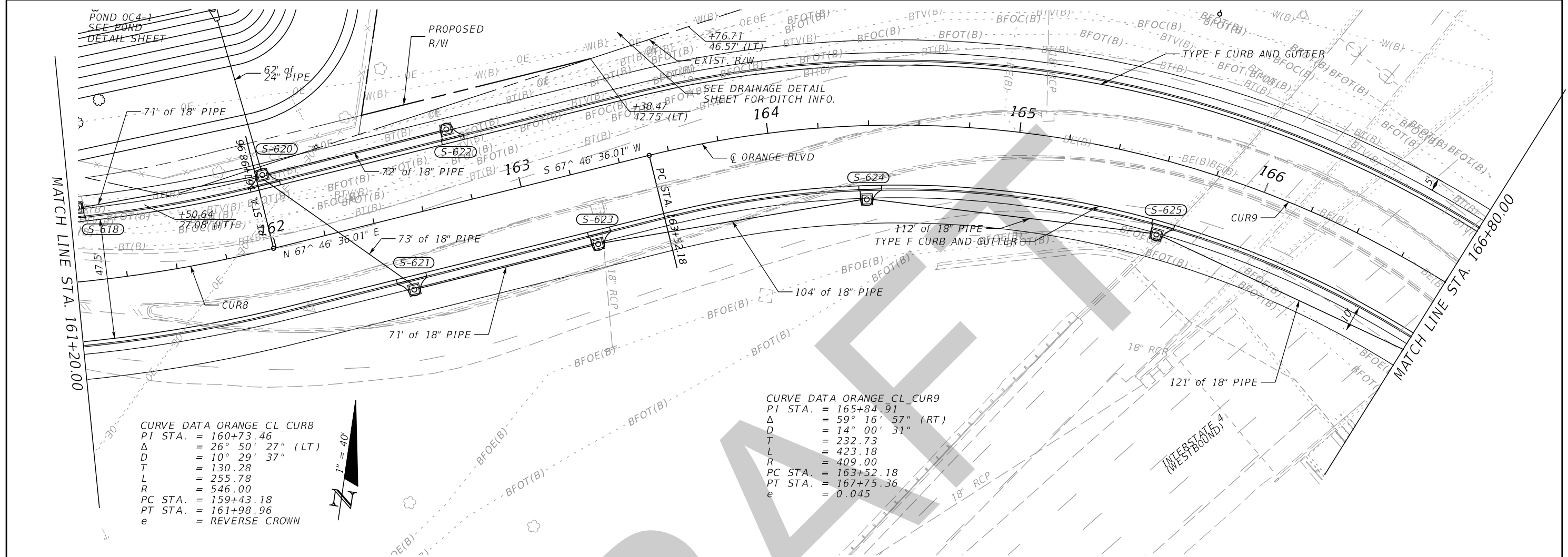

CURVE DATA ORANGE_CL_CUR8
 PI STA. = 160+73.46
 Δ = 26° 50' 27" (LT)
 D = 10° 29' 37"
 T = 130.28
 L = 255.78
 R = 546.00
 PC STA. = 159+43.18
 PT STA. = 161+98.96
 e = REVERSE CROWN



CURVE DATA ORANGE_CL_CUR9
 PI STA. = 165+84.91
 Δ = 59° 16' 57" (RT)
 D = 14° 00' 31"
 T = 232.73
 L = 423.18
 R = 409.00
 PC STA. = 163+52.18
 PT STA. = 167+75.36
 e = 0.045

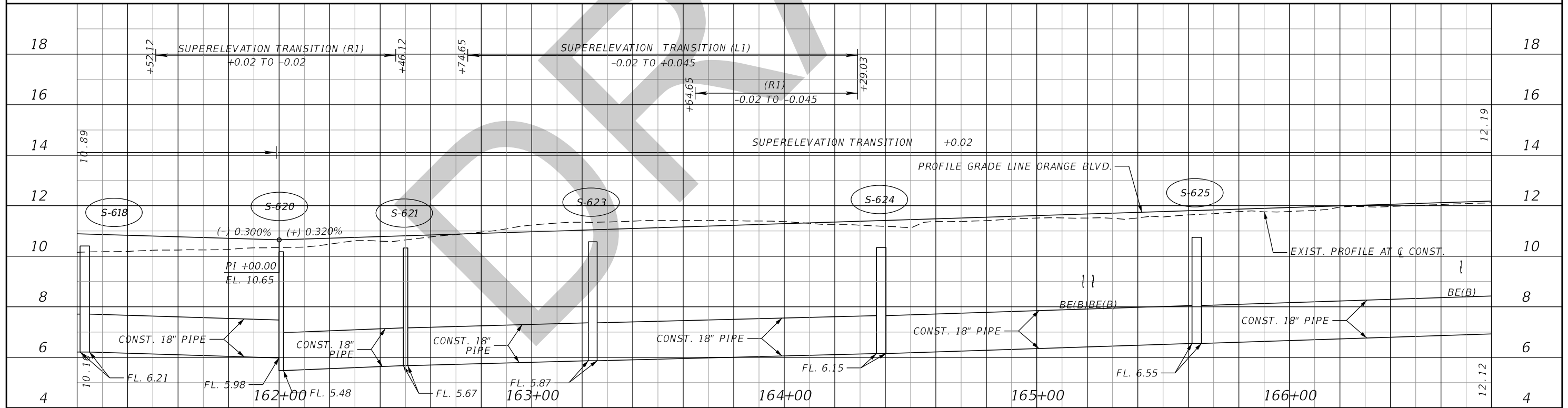

REVISIONS			
DATE	DESCRIPTION	DATE	DESCRIPTION

JASON R. FLICK, P.E.
 P.E. LICENSE NUMBER 74741
 JMT - JOHNSON, MIRMIRAN & THOMPSON
 615 CRESCENT EXECUTIVE COURT, SUITE 106
 LAKE MARY, FL 32746
 CERTIFICATE OF AUTHORIZATION NO.: 5917

SEMINOLE COUNTY PUBLIC WORKS		
ROAD NO.	COUNTY	SEMINOLE COUNTY CIP
CR 431	SEMINOLE	01785303

ROADWAY PLAN & PROFILE

SHEET NO. 66

THE OFFICIAL RECORD OF THIS SHEET IS THE ELECTRONIC FILE DIGITALLY SIGNED AND SEALED UNDER RULE 61G15-23.004, F.A.C.

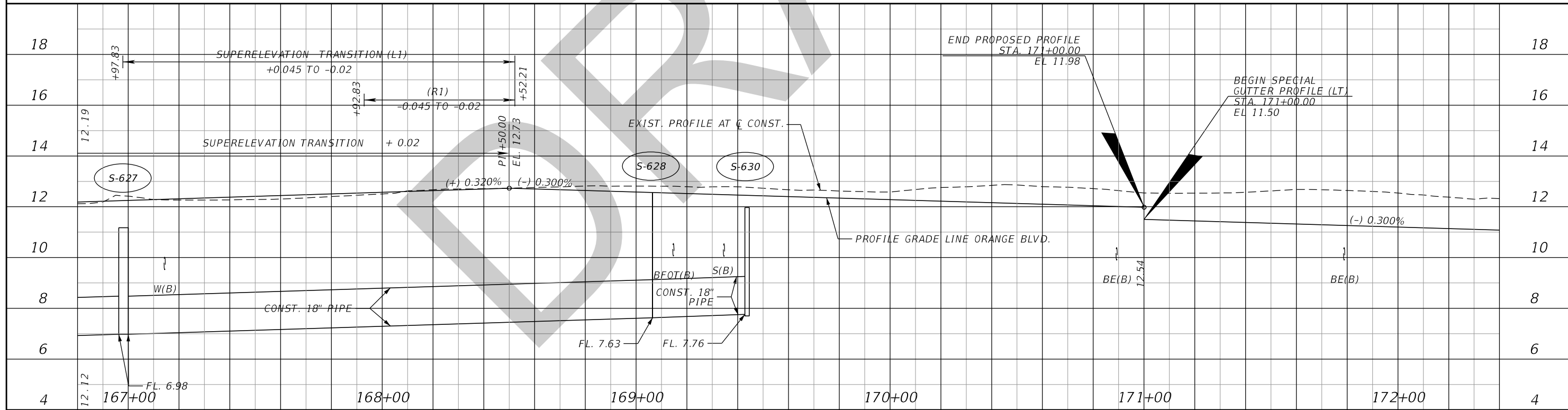
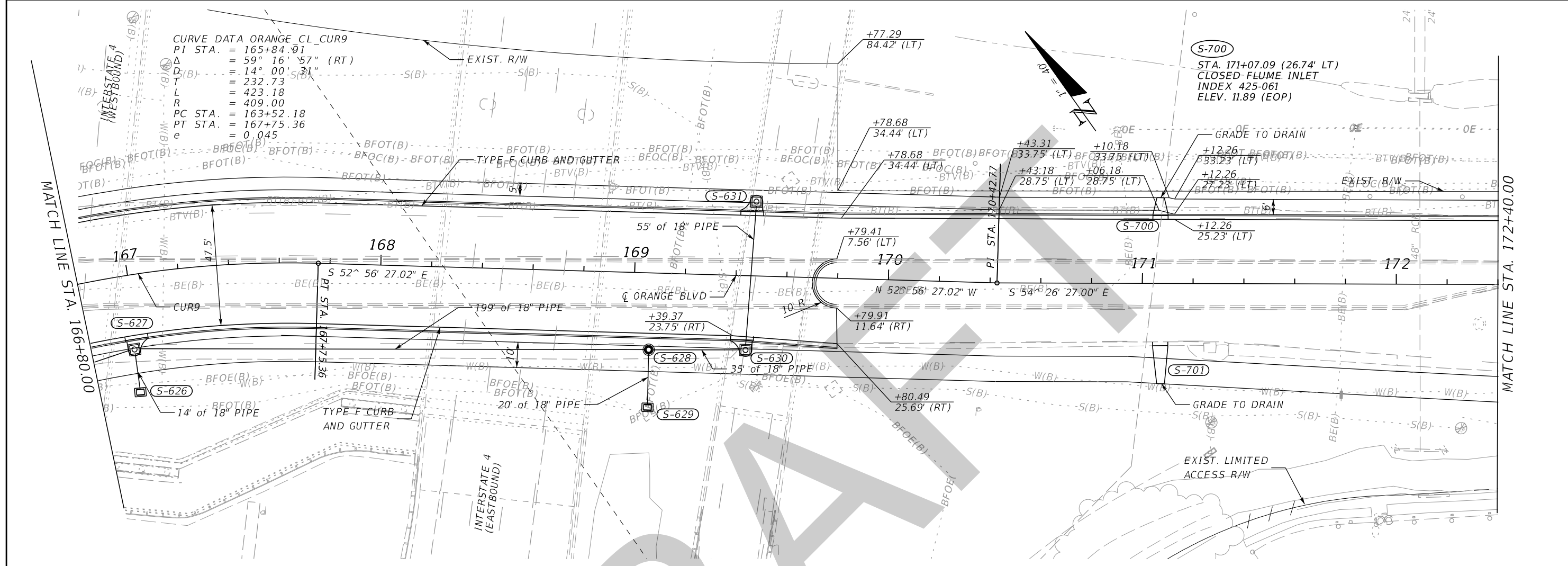

REVISIONS			
DATE	DESCRIPTION	DATE	DESCRIPTION

JASON R. FLICK, P.E.
P.E. LICENSE NUMBER 74741
JMT - JOHNSON, MIRMIRAN & THOMPSON
615 CRESCENT EXECUTIVE COURT, SUITE 106
LAKE MARY, FL 32746
CERTIFICATE OF AUTHORIZATION NO.: 5917

SEMINOLE COUNTY PUBLIC WORKS		
ROAD NO.	COUNTY	SEMINOLE COUNTY CIP
CR 431	SEMINOLE	01785303

ROADWAY PLAN & PROFILE		SHEET NO. 67
-----------------------------------	--	-----------------

THE OFFICIAL RECORD OF THIS SHEET IS THE ELECTRONIC FILE DIGITALLY SIGNED AND SEALED UNDER RULE 61G15-23.004, F.A.C.

MATCH LINE STA. 172+40.00

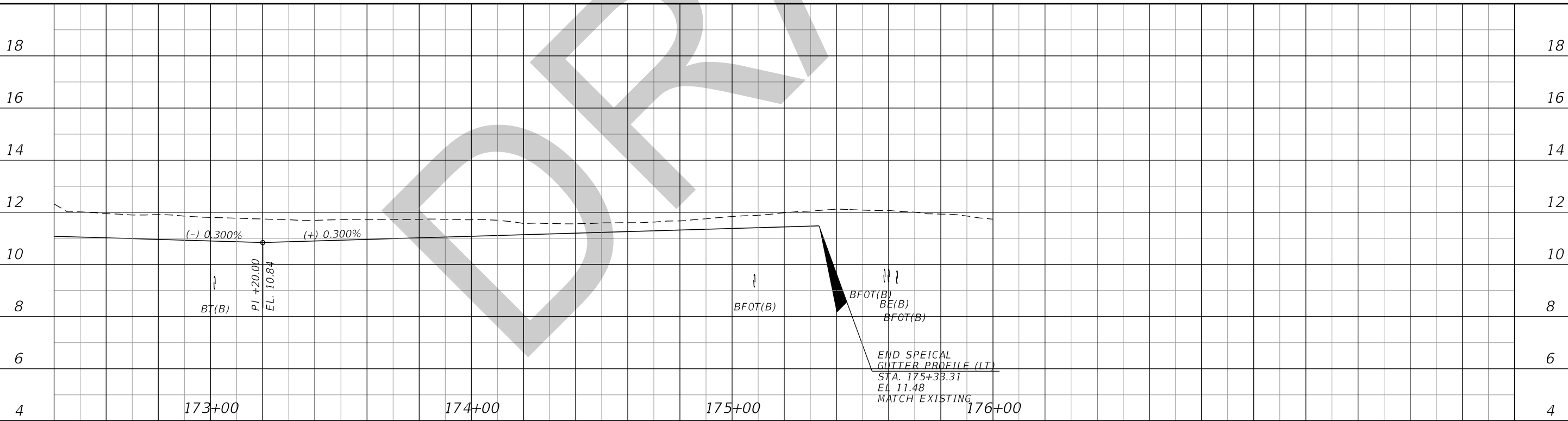
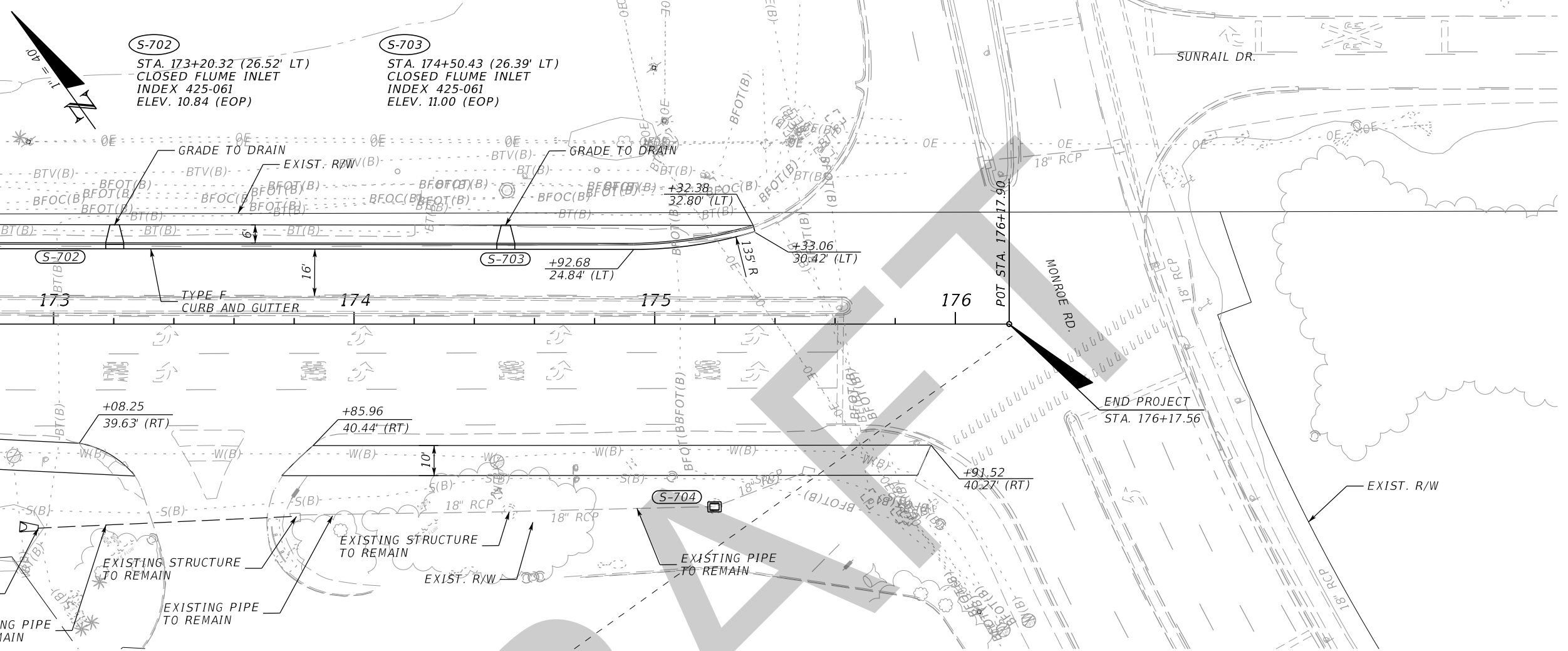

REVISIONS			
DATE	DESCRIPTION	DATE	DESCRIPTION

JASON R. FLICK, P.E.
 P.E. LICENSE NUMBER 74741
 JMT - JOHNSON, MIRMIRAN & THOMPSON
 615 CRESCENT EXECUTIVE COURT, SUITE 106
 LAKE MARY, FL 32746
 CERTIFICATE OF AUTHORIZATION NO.: 5917

SEMINOLE COUNTY PUBLIC WORKS		
ROAD NO.	COUNTY	SEMINOLE COUNTY CIP
CR 431	SEMINOLE	01785303

ROADWAY PLAN & PROFILE

SHEET NO.
68

THE OFFICIAL RECORD OF THIS SHEET IS THE ELECTRONIC FILE DIGITALLY SIGNED AND SEALED UNDER RULE 61G15-23.004, F.A.C.

SEMINOLE COUNTY PUBLIC WORKS

SIGNING AND PAVEMENT MARKING PLANS

ORANGE BOULEVARD (CR 431)
FROM SR 46 TO MONROE ROAD (CR 15)

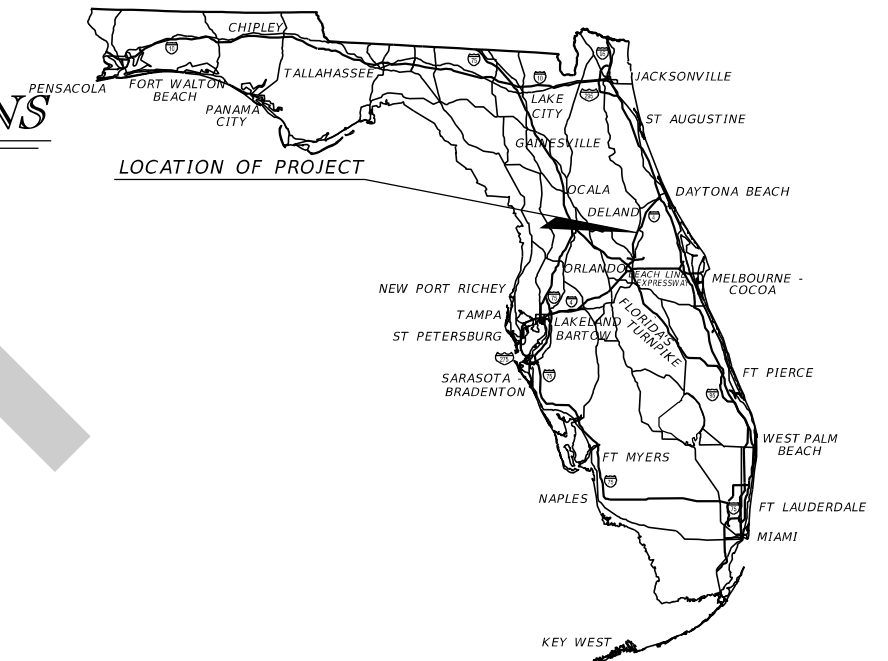

INDEX OF SIGNING AND PAVEMENT MARKING PLANS

SHEET NO.	SHEET DESCRIPTION
S-1	KEY SHEET
S-2 THRU S-6	TABULATION OF QUANTITIES
S-7	GENERAL NOTES
S-8 THRU S-37	SIGNING & MARKING PLAN

DRAFT

JULY 2020
PRELIMINARY NOT
FOR CONSTRUCTION

THIS ITEM HAS BEEN DIGITALLY SIGNED
AND SEALED BY

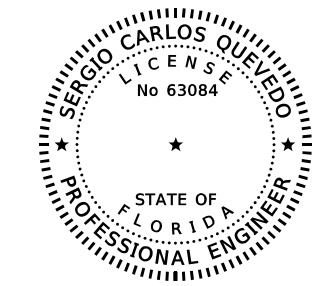

ON THE DATE ADJACENT TO THE SEAL.

PRINTED COPIES OF THIS DOCUMENT ARE
NOT CONSIDERED SIGNED AND SEALED AND
THE SIGNATURE MUST BE VERIFIED
ON ANY ELECTRONIC COPIES.

**SIGNING & MARKING
ENGINEER OF RECORD:**

SERGIO C. QUEVEDO, P.E. # 63084
JMT - JOHNSON, MIRMIRAN & THOMPSON
615 CRESCENT EXECUTIVE COURT, SUITE 106
LAKE MARY, FL 32746
CONTRACT NO.: C9R61
VENDOR NO.: 52-0963531
CERTIFICATE OF AUTHORIZATION NO.: 5917

COUNTY PROJECT MANAGER:

RICKY LY, P.E.

CONSTRUCTION CONTRACT NO.	FISCAL YEAR	SHEET NO.
	22	S-1

8/7/2020 12:01:15 PM G:\2017\1710782_002_Orange_Bldg_CR_431\Orange_Bldg_CADD\signing\plans01.dgn

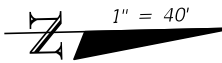
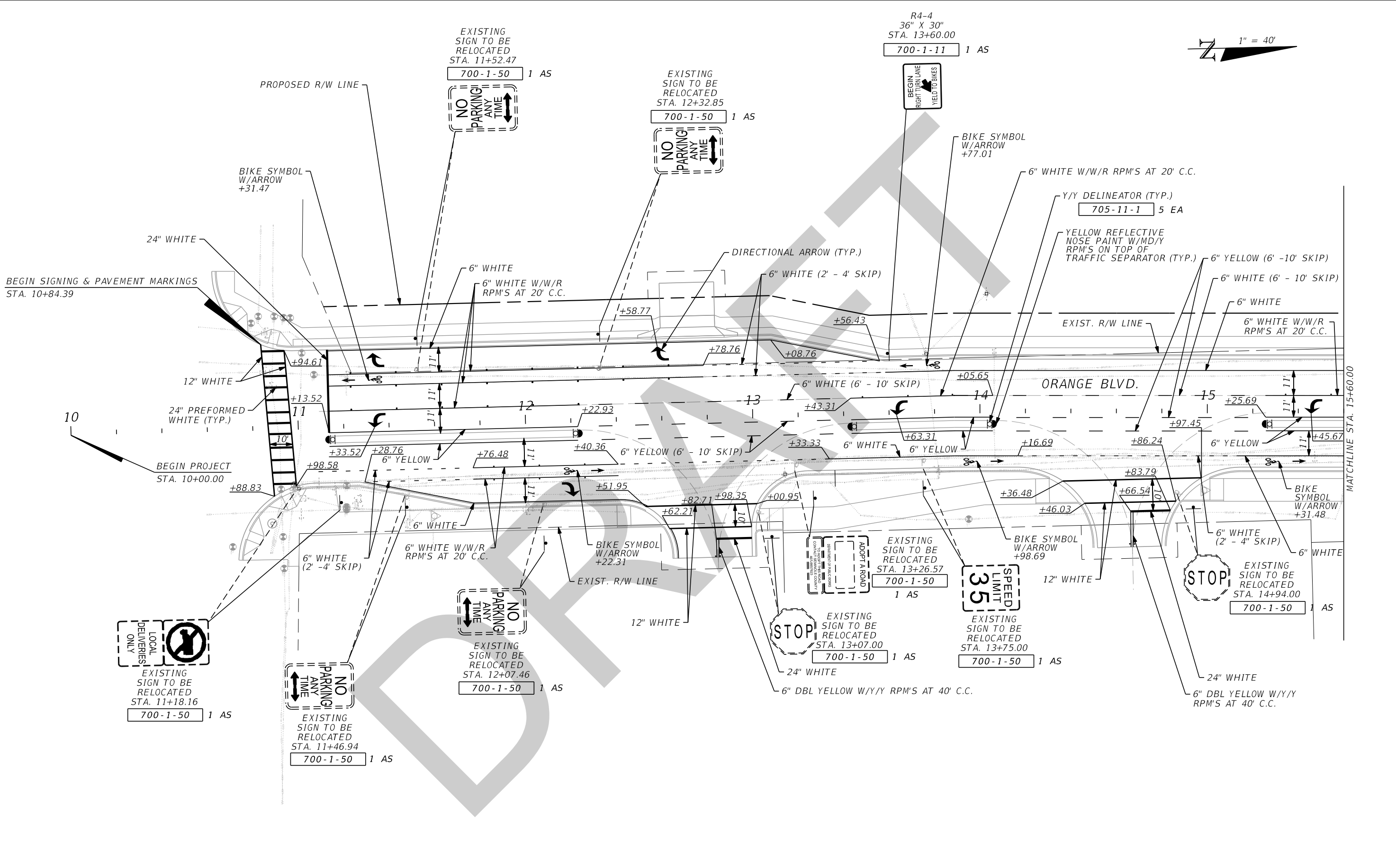

REVISIONS			
DATE	DESCRIPTION	DATE	DESCRIPTION

SERGIO C. QUEVEDO, P.E.
 P.E. LICENSE NUMBER 63084
 JMT - JOHNSON, MIRMIRAN & THOMPSON
 2000 EAST 11TH AVENUE, SUITE 300
 TAMPA, FL 33605
 CERTIFICATE OF AUTHORIZATION NO.: 5917

SEMINOLE COUNTY PUBLIC WORKS		
ROAD NO.	COUNTY	FINANCIAL PROJECT ID
CR 431	SEMINOLE	01785303

SIGNING & MARKING PLAN

SHEET NO.
 S-8

THE OFFICIAL RECORD OF THIS SHEET IS THE ELECTRONIC FILE DIGITALLY SIGNED AND SEALED UNDER RULE 61G15-23.004, F.A.C.

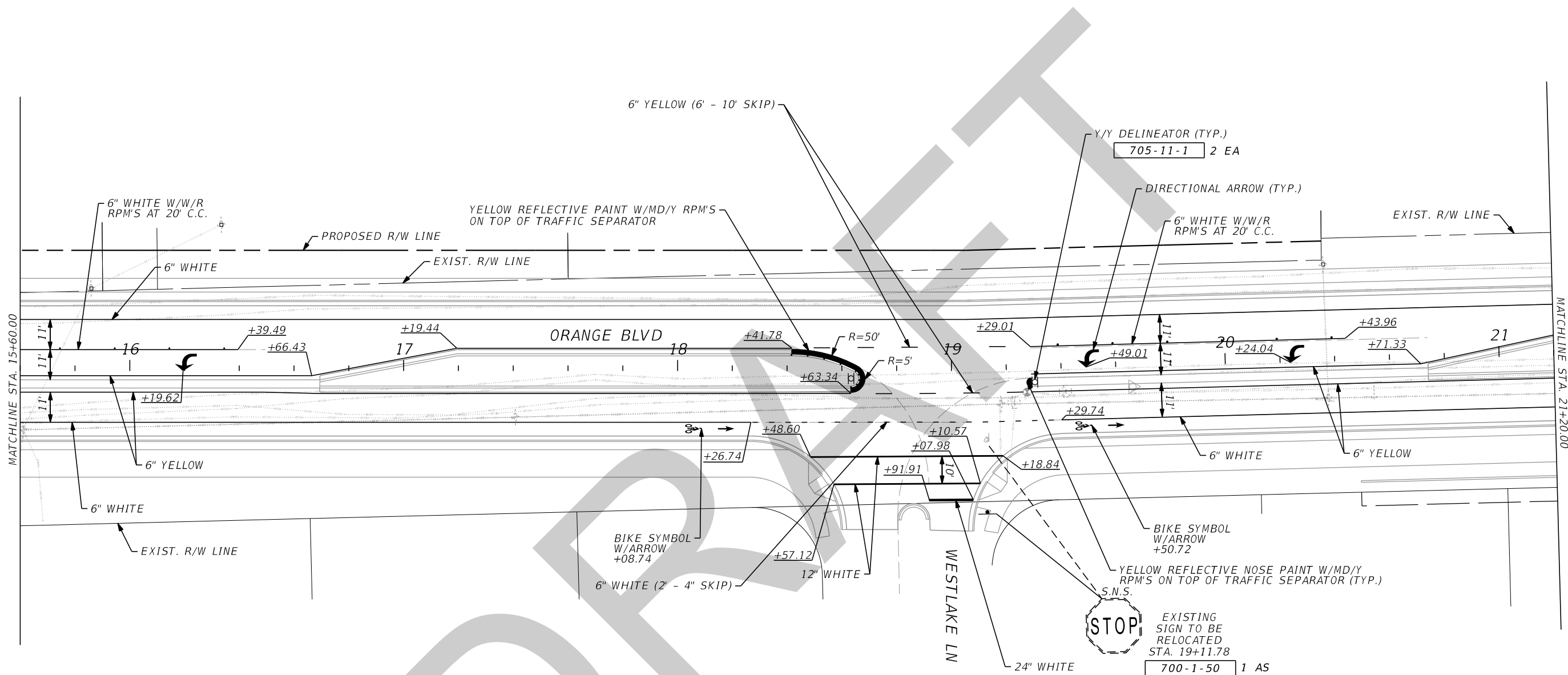

8/7/2020 12:01:37 PM O:\2017\1710762_002_Orange_Blvd_(CR_431)\Orange_Blvd_CADD_signing\plans02.dgn

THE OFFICIAL RECORD OF THIS SHEET IS THE ELECTRONIC FILE DIGITALLY SIGNED AND SEALED UNDER RULE 61G15-23.004, F.A.C.

REVISIONS			
DATE	DESCRIPTION	DATE	DESCRIPTION

SERGIO C. QUEVEDO, P.E.
 P.E. LICENSE NUMBER 63084
 JMT - JOHNSON, MIRMIRAN & THOMPSON
 2000 EAST 11TH AVENUE, SUITE 300
 TAMPA, FL 33605
 CERTIFICATE OF AUTHORIZATION NO.: 5917

SEMINOLE COUNTY PUBLIC WORKS		
ROAD NO.	COUNTY	FINANCIAL PROJECT ID
CR 431	SEMINOLE	01785303

SIGNING & MARKING PLAN

SHEET NO.
 S-9

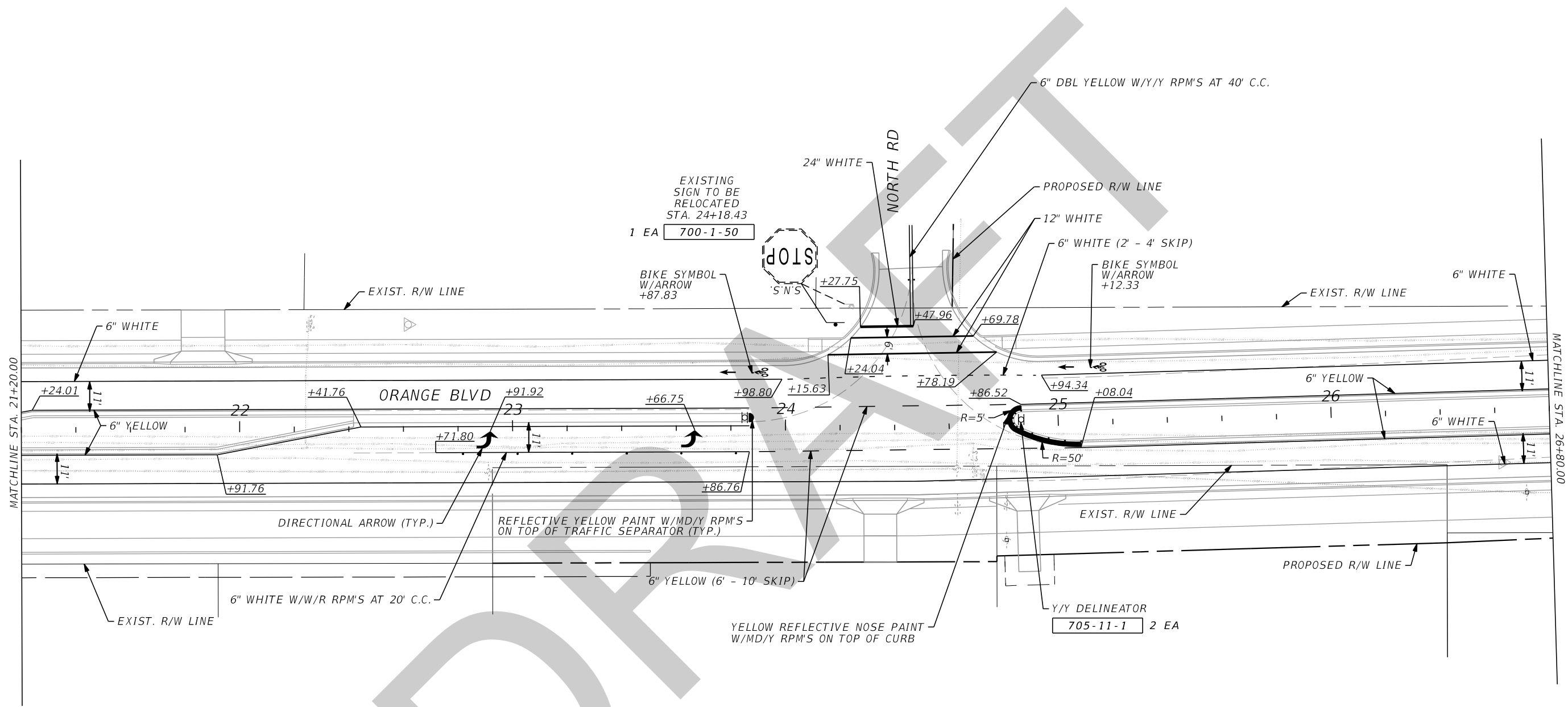

8/7/2020 12:01:58 PM G:\2017\1710762_002_Orange_Bldg_CR_431\Orange_Bldg_CADD_signing\plans\03.dgn

THE OFFICIAL RECORD OF THIS SHEET IS THE ELECTRONIC FILE DIGITALLY SIGNED AND SEALED UNDER RULE 61G15-23.004, F.A.C.

REVISIONS				SEMINOLE COUNTY PUBLIC WORKS			SHEET NO.
DATE	DESCRIPTION	DATE	DESCRIPTION	ROAD NO.	COUNTY	FINANCIAL PROJECT ID	
				CR 431	SEMINOLE	01785303	SIGNING & MARKING PLAN S-10
SERGIO C. QUEVEDO, P.E. P.E. LICENSE NUMBER 63084 JMT - JOHNSON, MIRMIRAN & THOMPSON 2000 EAST 11TH AVENUE, SUITE 300 TAMPA, FL 33605 CERTIFICATE OF AUTHORIZATION NO.: 5917							

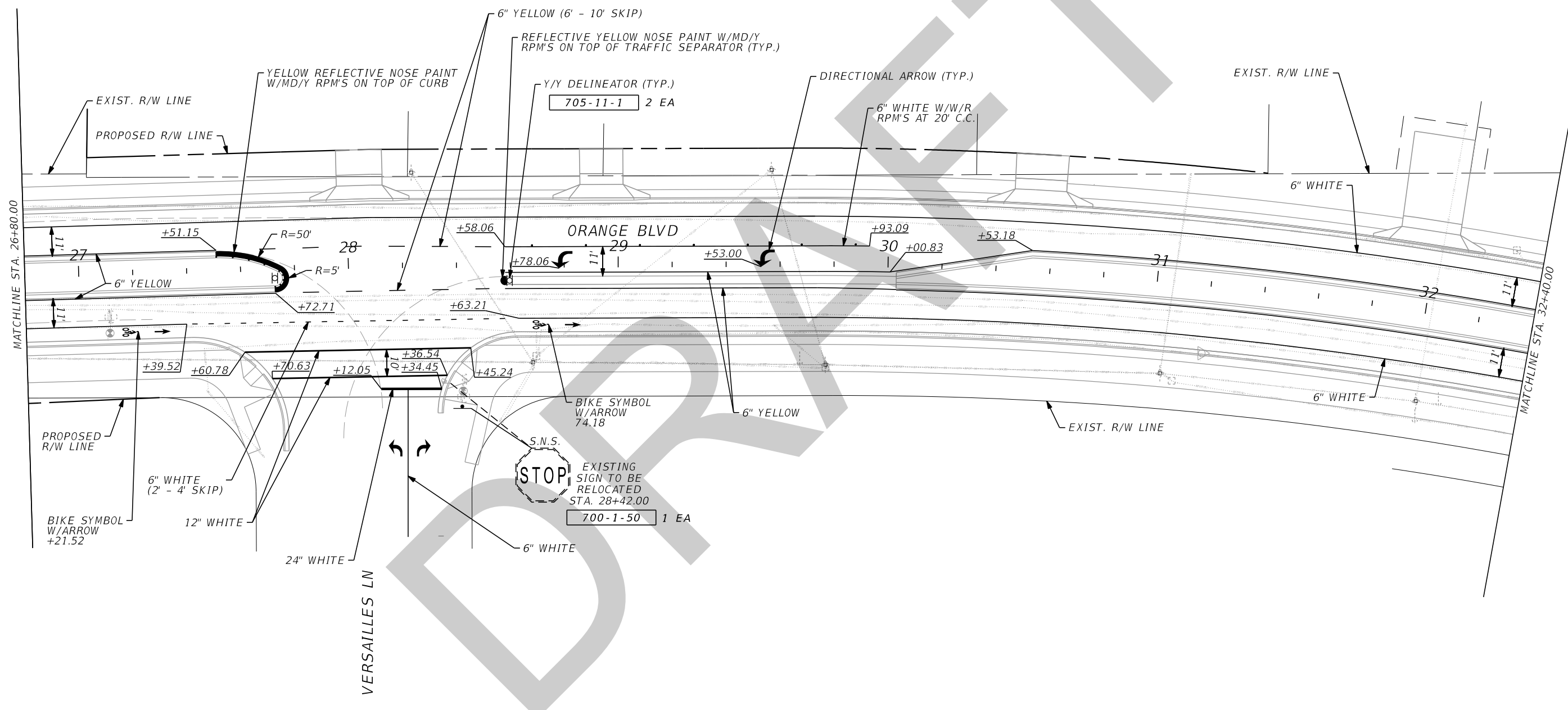

8/7/2020 12:02:18 PM O:\2017\1710762_002_Orange_Bldg_CR_431\Orange_Bldg_CADD\signing\plans\04.dgn

THE OFFICIAL RECORD OF THIS SHEET IS THE ELECTRONIC FILE DIGITALLY SIGNED AND SEALED UNDER RULE 61G15-23.004, F.A.C.

REVISIONS				SERGIO C. QUEVEDO, P.E. P.E. LICENSE NUMBER 63084 JMT - JOHNSON, MIRMIRAN & THOMPSON 2000 EAST 11TH AVENUE, SUITE 300 TAMPA, FL 33605 CERTIFICATE OF AUTHORIZATION NO.: 5917	SEMINOLE COUNTY PUBLIC WORKS			SHEET NO. S-11
DATE	DESCRIPTION	DATE	DESCRIPTION		ROAD NO.	COUNTY	FINANCIAL PROJECT ID	
					CR 431	SEMINOLE	01785303	

SIGNING & MARKING PLAN

1" = 40'

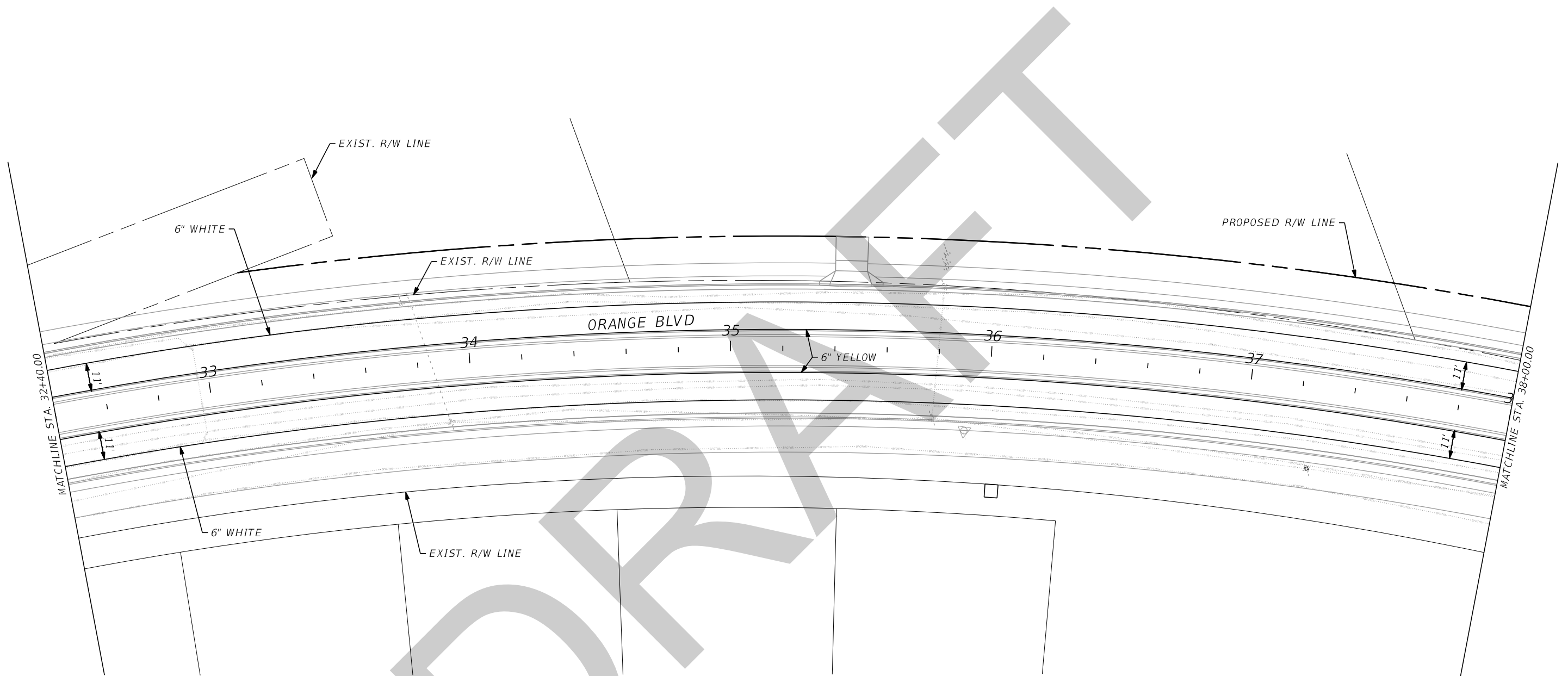

DRAFT

8/7/2020 12:02:38 PM O:\2017\1710762_002_Orange_Bldg_CR_431\Orange_Bldg_CADD\signing\plans\05.dgn

REVISIONS			
DATE	DESCRIPTION	DATE	DESCRIPTION

SERGIO C. QUEVEDO, P.E.
 P.E. LICENSE NUMBER 63084
 JMT - JOHNSON, MIRMIRAN & THOMPSON
 2000 EAST 11TH AVENUE, SUITE 300
 TAMPA, FL 33605
 CERTIFICATE OF AUTHORIZATION NO.: 5917

SEMINOLE COUNTY PUBLIC WORKS		
ROAD NO.	COUNTY	FINANCIAL PROJECT ID
CR 431	SEMINOLE	01785303

SIGNING & MARKING PLAN

SHEET NO.
 S-12

THE OFFICIAL RECORD OF THIS SHEET IS THE ELECTRONIC FILE DIGITALLY SIGNED AND SEALED UNDER RULE 61G15-23.004, F.A.C.

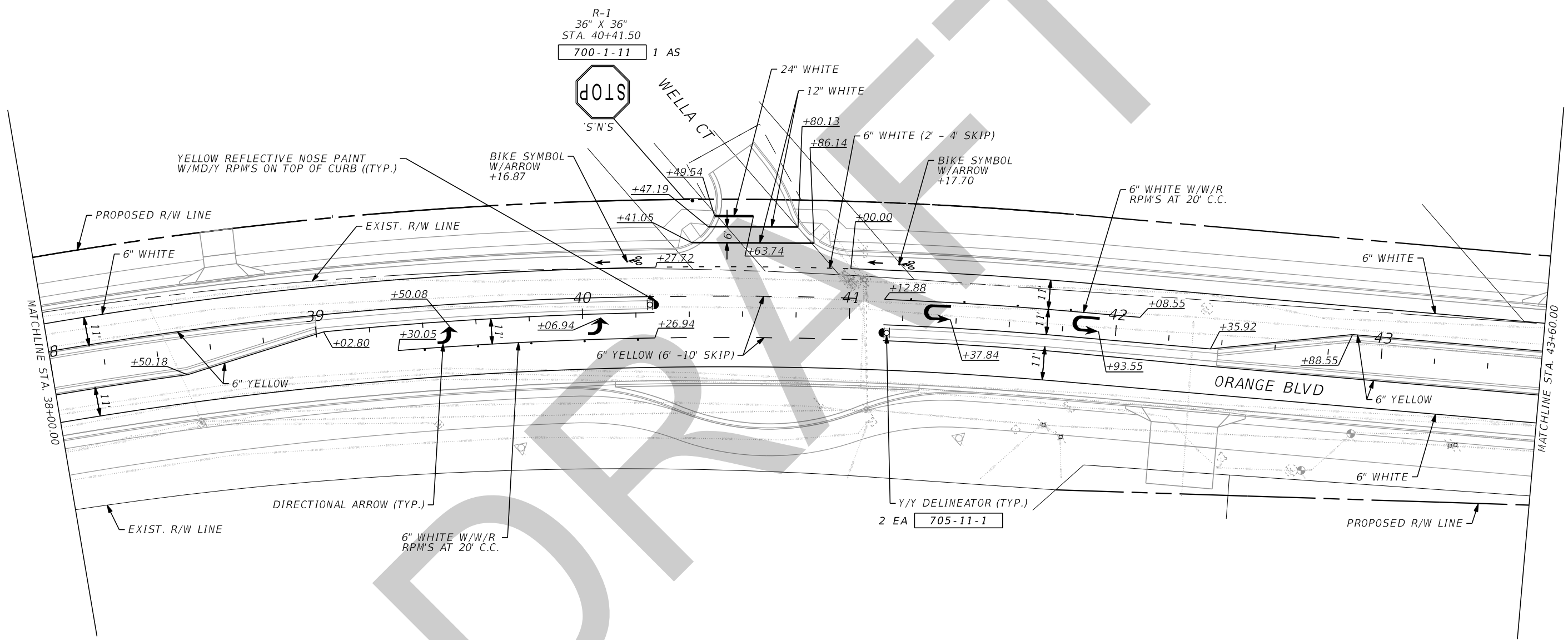
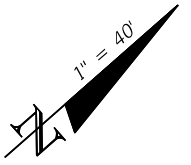

8/7/2020 12:02:57 PM G:\2017\1710762_002_Orange_Bldg_CR_431\Orange_Bldg_CADD_signing\plans\p06.dgn

REVISIONS			
DATE	DESCRIPTION	DATE	DESCRIPTION

SERGIO C. QUEVEDO, P.E.
 P.E. LICENSE NUMBER 63084
 JMT - JOHNSON, MIRMIRAN & THOMPSON
 2000 EAST 11TH AVENUE, SUITE 300
 TAMPA, FL 33605
 CERTIFICATE OF AUTHORIZATION NO.: 5917

SEMINOLE COUNTY PUBLIC WORKS		
ROAD NO.	COUNTY	FINANCIAL PROJECT ID
CR 431	SEMINOLE	01785303

SIGNING & MARKING PLAN

SHEET NO.
 S-13

THE OFFICIAL RECORD OF THIS SHEET IS THE ELECTRONIC FILE DIGITALLY SIGNED AND SEALED UNDER RULE 61G15-23.004, F.A.C.

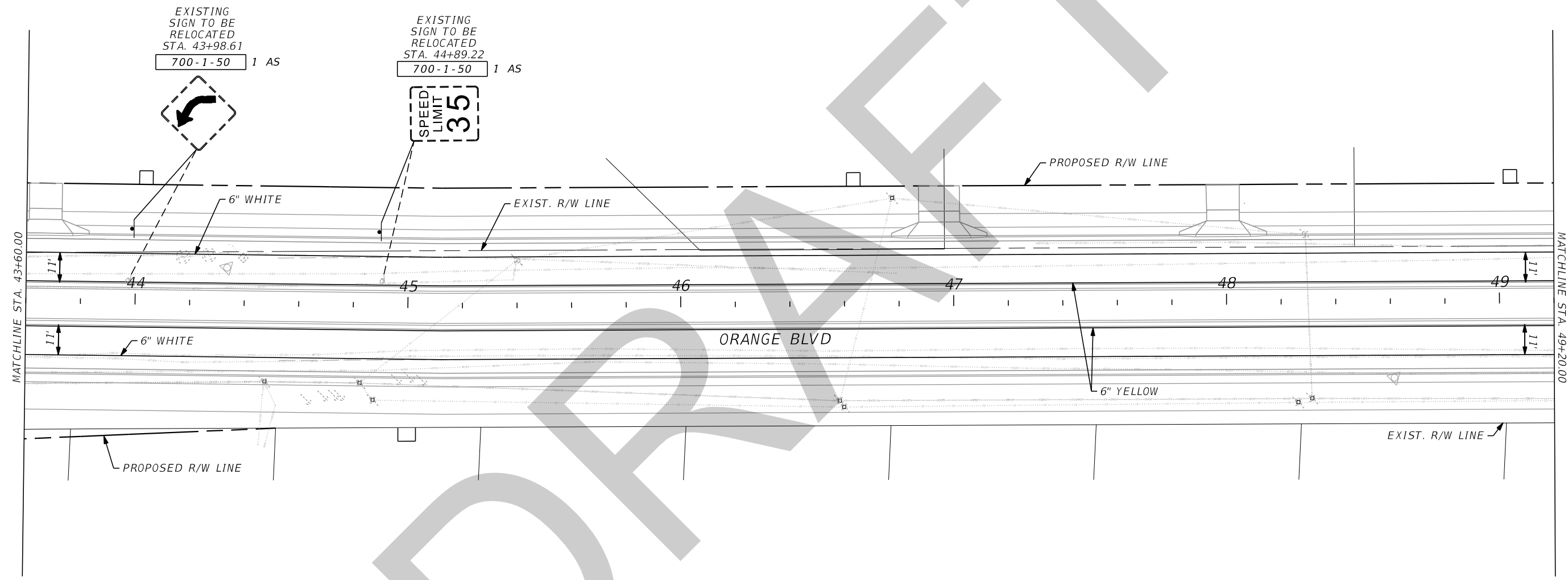
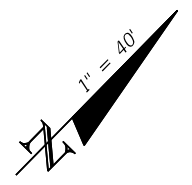

8/7/2020 12:03:16 PM O:\2017\1710762_002_Orange_Bldg_CR_431\Orange_Bldg_CADD\signing\plans07.dgn

REVISIONS			
DATE	DESCRIPTION	DATE	DESCRIPTION

SERGIO C. QUEVEDO, P.E.
 P.E. LICENSE NUMBER 63084
 JMT - JOHNSON, MIRMIRAN & THOMPSON
 2000 EAST 11TH AVENUE, SUITE 300
 TAMPA, FL 33605
 CERTIFICATE OF AUTHORIZATION NO.: 5917

SEMINOLE COUNTY PUBLIC WORKS		
ROAD NO.	COUNTY	FINANCIAL PROJECT ID
CR 431	SEMINOLE	01785303

SIGNING & MARKING PLAN

SHEET NO.
 S-14

THE OFFICIAL RECORD OF THIS SHEET IS THE ELECTRONIC FILE DIGITALLY SIGNED AND SEALED UNDER RULE 61G15-23.004, F.A.C.

8/7/2020 12:03:37 PM G:\2017\1710762_002_Orange_Bldg_CR_431\Orange_Bldg_CADD\signing\plans\p08.dgn

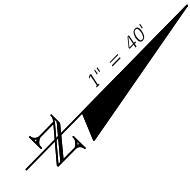
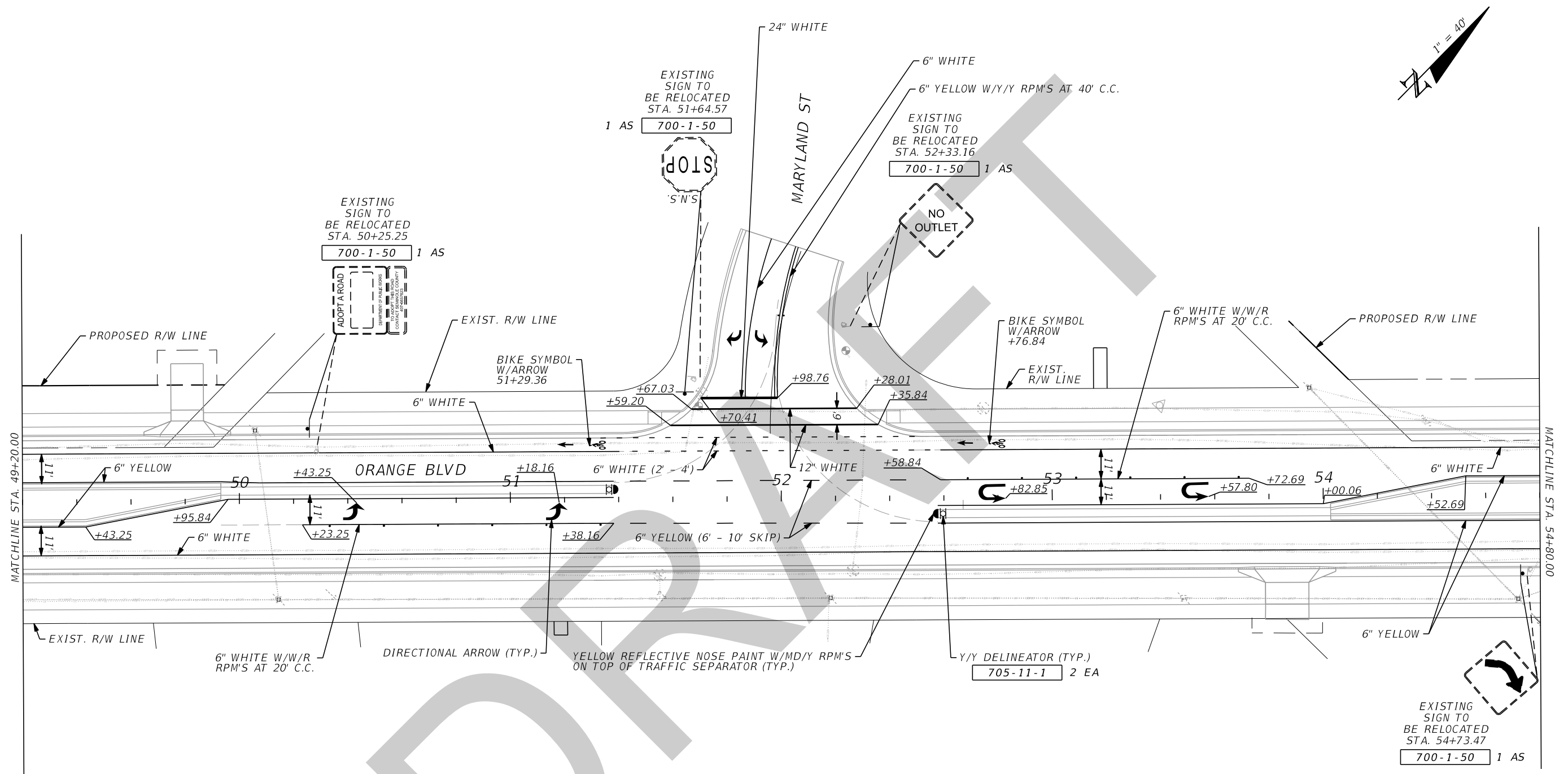

DRAFT

REVISIONS				SERGIO C. QUEVEDO, P.E. P.E. LICENSE NUMBER 63084 JMT - JOHNSON, MIRMIRAN & THOMPSON 2000 EAST 11TH AVENUE, SUITE 300 TAMPA, FL 33605 CERTIFICATE OF AUTHORIZATION NO.: 5917	SEMINOLE COUNTY PUBLIC WORKS			<h2 style="margin: 0;">SIGNING & MARKING PLAN</h2>	SHEET NO. S-15
DATE	DESCRIPTION	DATE	DESCRIPTION		ROAD NO.	COUNTY	FINANCIAL PROJECT ID		
					CR 431	SEMINOLE	01785303		

THE OFFICIAL RECORD OF THIS SHEET IS THE ELECTRONIC FILE DIGITALLY SIGNED AND SEALED UNDER RULE 61G15-23.004, F.A.C.

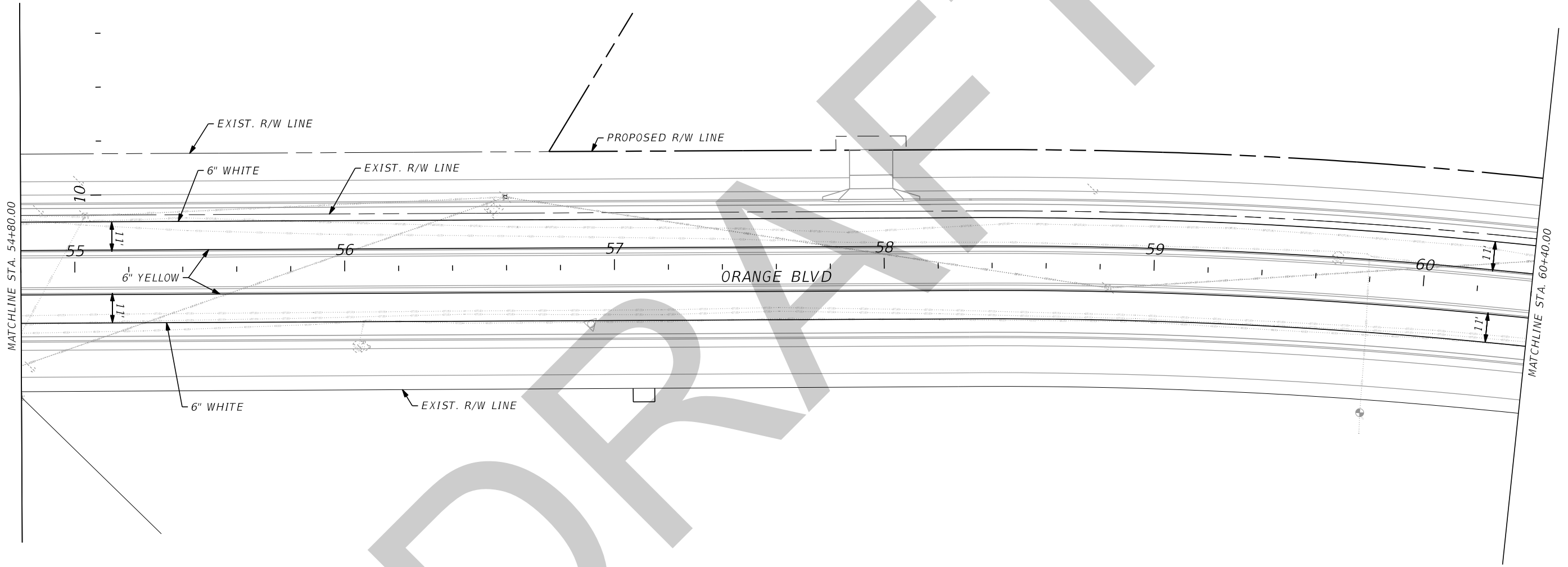
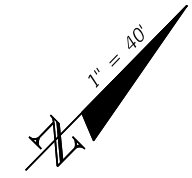

8/7/2020 12:03:56 PM O:\2017\1710762_002_Orange_Blvd_(CR_431)\Orange_Blvd_CADD\signing\plans\09.dgn

REVISIONS			
DATE	DESCRIPTION	DATE	DESCRIPTION

SERGIO C. QUEVEDO, P.E.
 P.E. LICENSE NUMBER 63084
 JMT - JOHNSON, MIRMIRAN & THOMPSON
 2000 EAST 11TH AVENUE, SUITE 300
 TAMPA, FL 33605
 CERTIFICATE OF AUTHORIZATION NO.: 5917

SEMINOLE COUNTY PUBLIC WORKS		
ROAD NO.	COUNTY	FINANCIAL PROJECT ID
CR 431	SEMINOLE	01785303

SIGNING & MARKING PLAN

SHEET NO.
 S-16

THE OFFICIAL RECORD OF THIS SHEET IS THE ELECTRONIC FILE DIGITALLY SIGNED AND SEALED UNDER RULE 61G15-23.004, F.A.C.

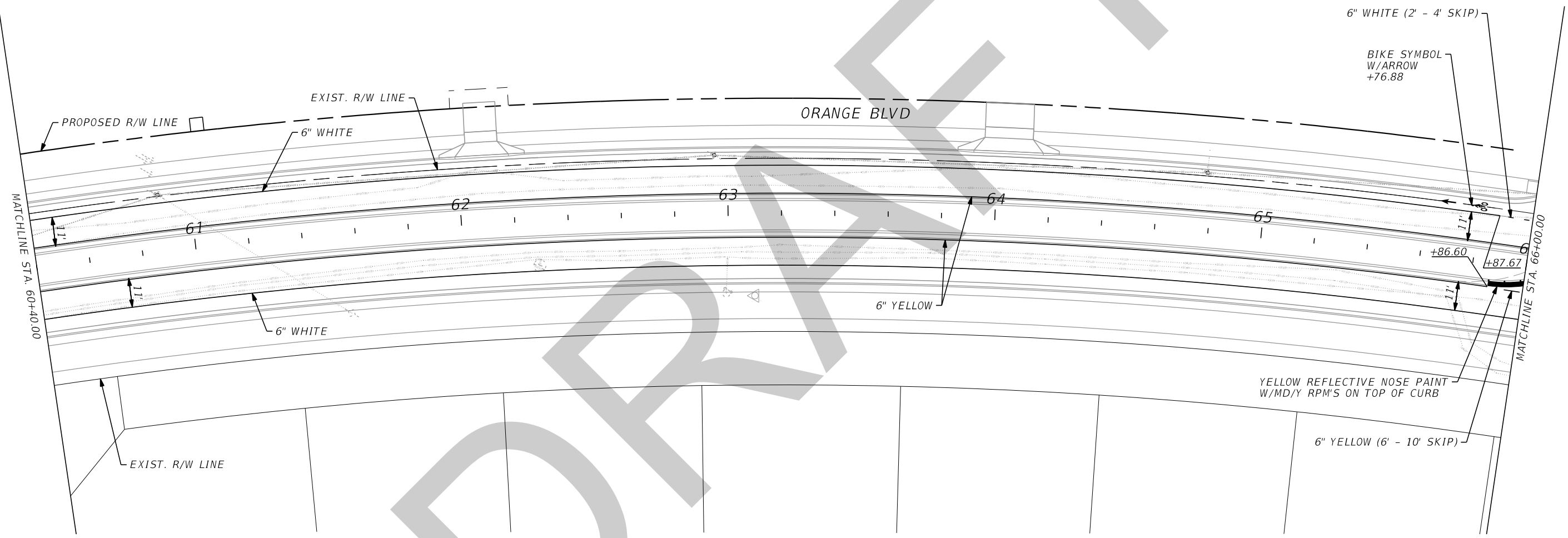
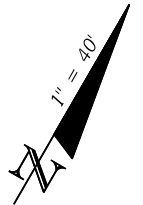

8/7/2020 12:04:15 PM O:\2017\1710762_002_Orange_Bldg_CR_431\Orange_Bldg_CR_431\Orange_Bldg_CADD\signing\plans\10.dgn

THE OFFICIAL RECORD OF THIS SHEET IS THE ELECTRONIC FILE DIGITALLY SIGNED AND SEALED UNDER RULE 61G15-23.004, F.A.C.

DATE		DESCRIPTION		REVISIONS		SERGIO C. QUEVEDO, P.E. P.E. LICENSE NUMBER 63084 JMT - JOHNSON, MIRMIRAN & THOMPSON 2000 EAST 11TH AVENUE, SUITE 300 TAMPA, FL 33605 CERTIFICATE OF AUTHORIZATION NO.: 5917	SEMINOLE COUNTY PUBLIC WORKS			SHEET NO. S-17
DATE	DESCRIPTION	DATE	DESCRIPTION	ROAD NO.	COUNTY		FINANCIAL PROJECT ID			
					CR 431	SEMINOLE	01785303	SIGNING & MARKING PLAN		

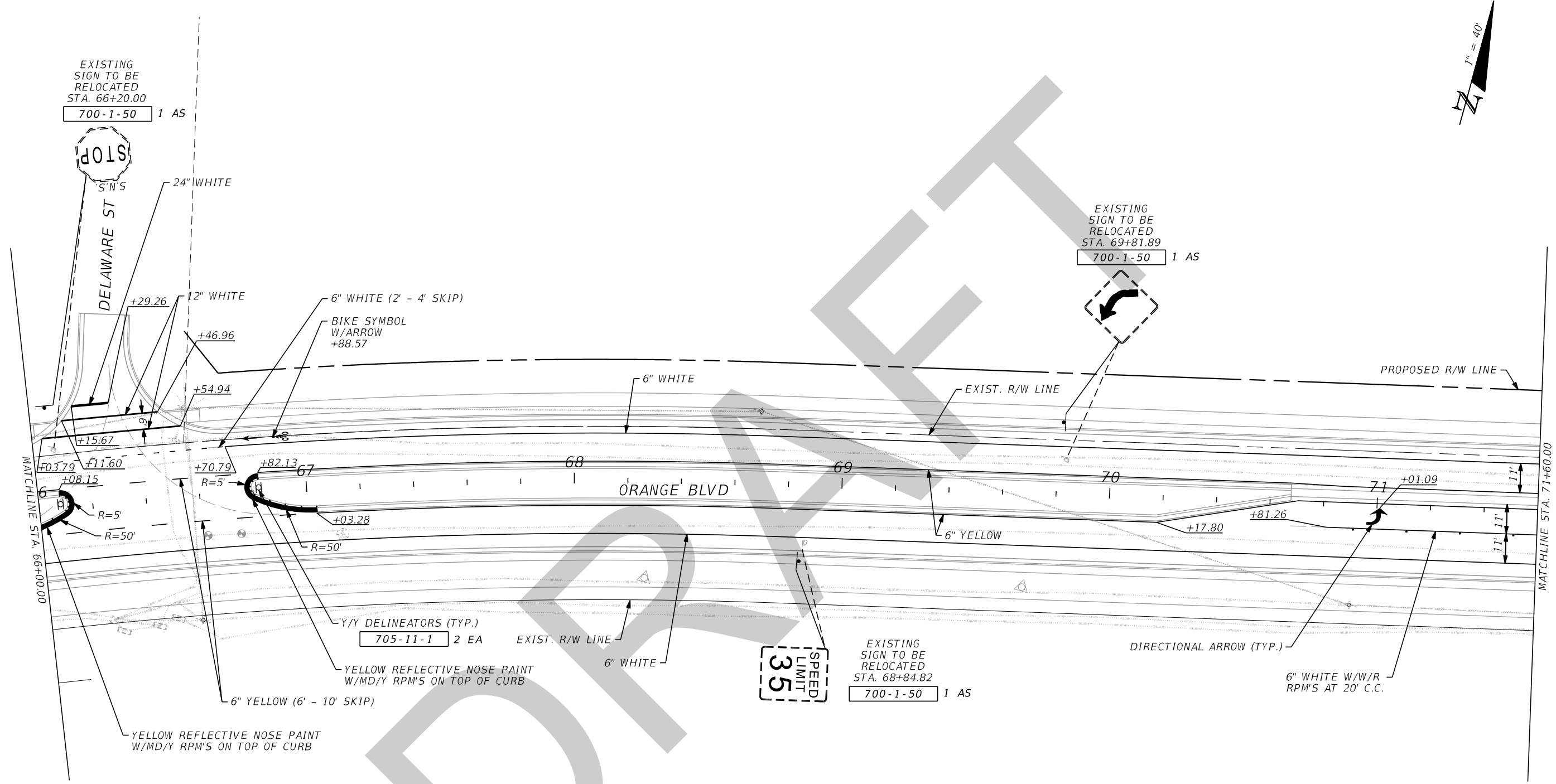
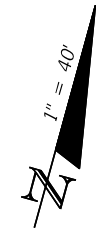

8/7/2020 12:04:39 PM O:\2017\1710762_002_Orange_Bldg_CR_431\Orange_Bldg_CADD\signing\plans\11.dgn

THE OFFICIAL RECORD OF THIS SHEET IS THE ELECTRONIC FILE DIGITALLY SIGNED AND SEALED UNDER RULE 61G15-23.004, F.A.C.

REVISIONS				SERGIO C. QUEVEDO, P.E. P.E. LICENSE NUMBER 63084 JMT - JOHNSON, MIRMIRAN & THOMPSON 2000 EAST 11TH AVENUE, SUITE 300 TAMPA, FL 33605 CERTIFICATE OF AUTHORIZATION NO.: 5917	SEMINOLE COUNTY PUBLIC WORKS			SHEET NO. S-18
DATE	DESCRIPTION	DATE	DESCRIPTION		ROAD NO.	COUNTY	FINANCIAL PROJECT ID	
					CR 431	SEMINOLE	01785303	

SIGNING & MARKING PLAN

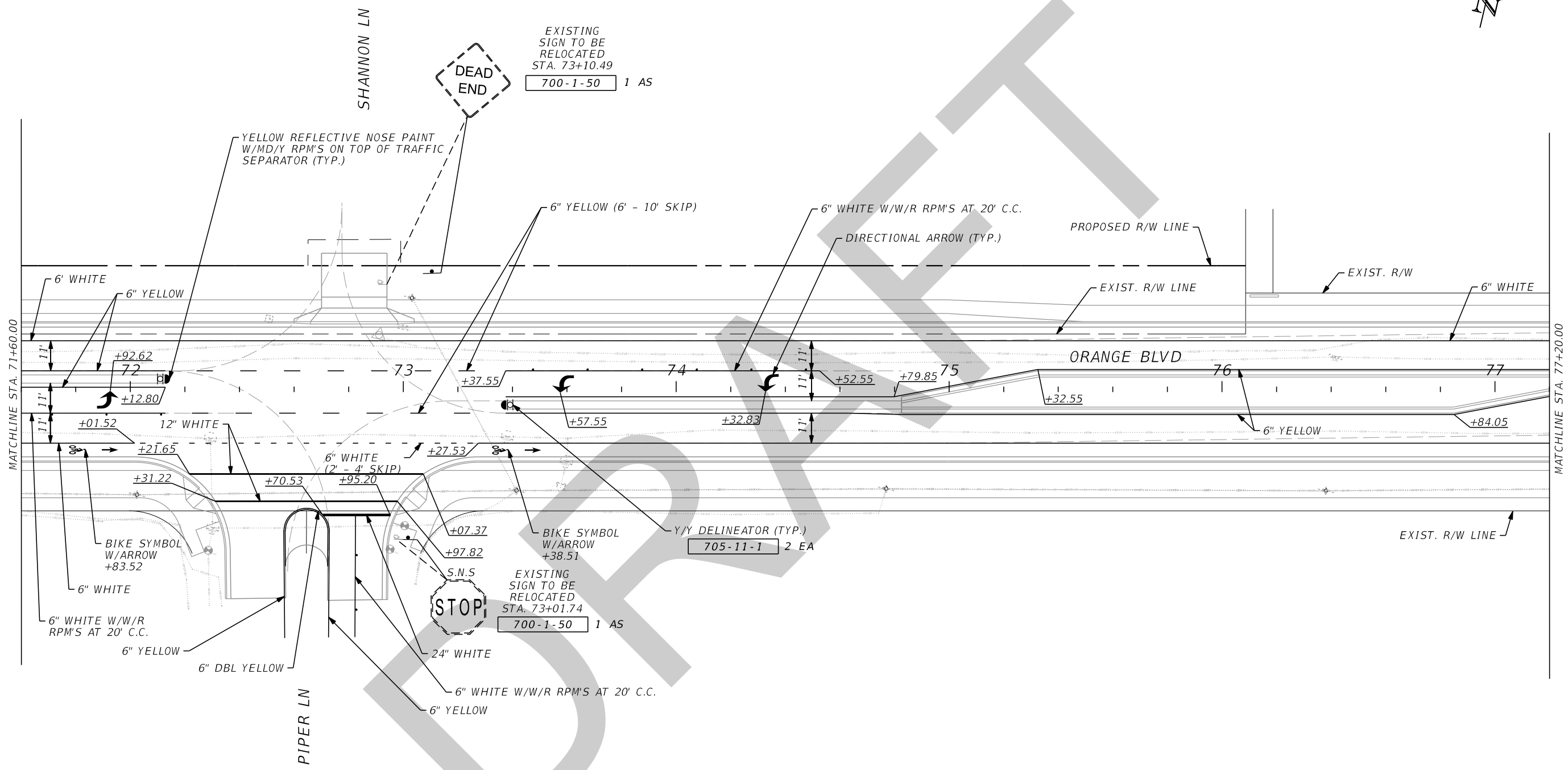

8/7/2020 12:05:00 PM O:\2017\1710762_002_Orange_Bldg_CR_431\Orange_Bldg_CR_431\Orange_Bldg_CADD\signing\plans\12.dgn

REVISIONS			
DATE	DESCRIPTION	DATE	DESCRIPTION

SERGIO C. QUEVEDO, P.E.
 P.E. LICENSE NUMBER 63084
 JMT - JOHNSON, MIRMIRAN & THOMPSON
 2000 EAST 11TH AVENUE, SUITE 300
 TAMPA, FL 33605
 CERTIFICATE OF AUTHORIZATION NO.: 5917

SEMINOLE COUNTY PUBLIC WORKS		
ROAD NO.	COUNTY	FINANCIAL PROJECT ID
CR 431	SEMINOLE	01785303

SIGNING & MARKING PLAN

SHEET NO.
 S-19

THE OFFICIAL RECORD OF THIS SHEET IS THE ELECTRONIC FILE DIGITALLY SIGNED AND SEALED UNDER RULE 61G15-23.004, F.A.C.

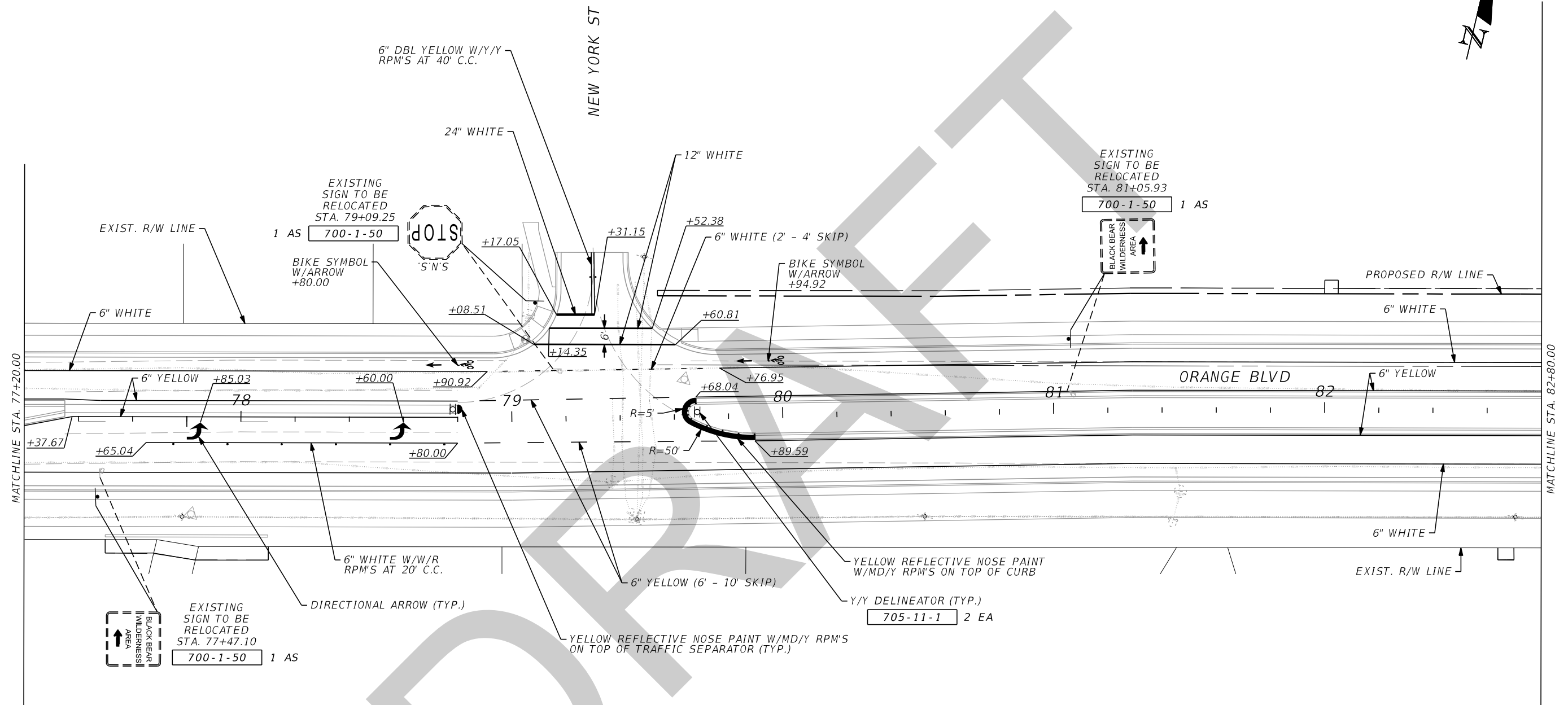

8/7/2020 12:05:18 PM O:\2017\1710762_002_Orange_Bldg_(CR_431)\Orange_Bldg_CADD\signing\plans\13.dgn

THE OFFICIAL RECORD OF THIS SHEET IS THE ELECTRONIC FILE DIGITALLY SIGNED AND SEALED UNDER RULE 61G15-23.004, F.A.C.

REVISIONS				SERGIO C. QUEVEDO, P.E. P.E. LICENSE NUMBER 63084 JMT - JOHNSON, MIRMIRAN & THOMPSON 2000 EAST 11TH AVENUE, SUITE 300 TAMPA, FL 33605 CERTIFICATE OF AUTHORIZATION NO.: 5917	SEMINOLE COUNTY PUBLIC WORKS			SHEET NO. S-20
DATE	DESCRIPTION	DATE	DESCRIPTION		ROAD NO.	COUNTY	FINANCIAL PROJECT ID	
					CR 431	SEMINOLE	01785303	

SIGNING & MARKING PLAN

8/7/2020 12:05:41 PM O:\2017\1710762_002_Orange_Bldg_CR_431\Orange_Bldg_CADD\signing\plans\14.dgn

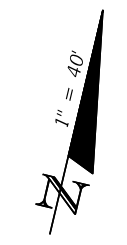
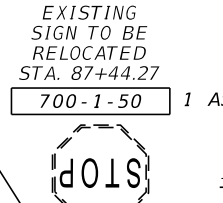
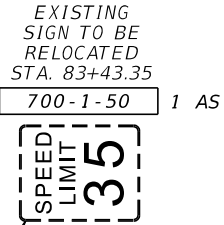
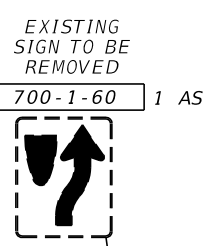
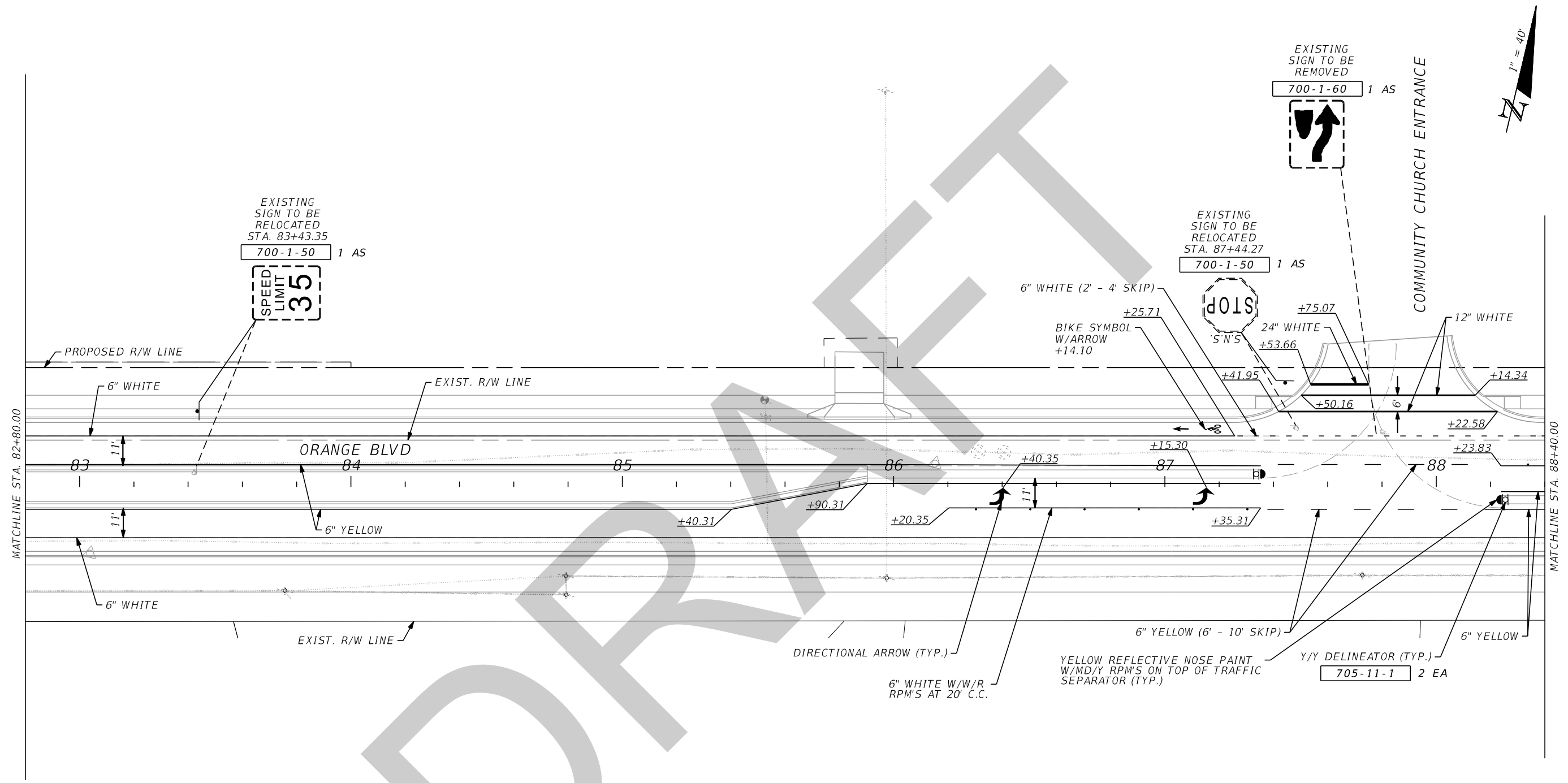

DRAFT

REVISIONS			
DATE	DESCRIPTION	DATE	DESCRIPTION

SERGIO C. QUEVEDO, P.E.
 P.E. LICENSE NUMBER 63084
 JMT - JOHNSON, MIRMIRAN & THOMPSON
 2000 EAST 11TH AVENUE, SUITE 300
 TAMPA, FL 33605
 CERTIFICATE OF AUTHORIZATION NO.: 5917

SEMINOLE COUNTY PUBLIC WORKS		
ROAD NO.	COUNTY	FINANCIAL PROJECT ID
CR 431	SEMINOLE	01785303

SIGNING & MARKING PLAN

SHEET NO.
 S-21

THE OFFICIAL RECORD OF THIS SHEET IS THE ELECTRONIC FILE DIGITALLY SIGNED AND SEALED UNDER RULE 61G15-23.004, F.A.C.

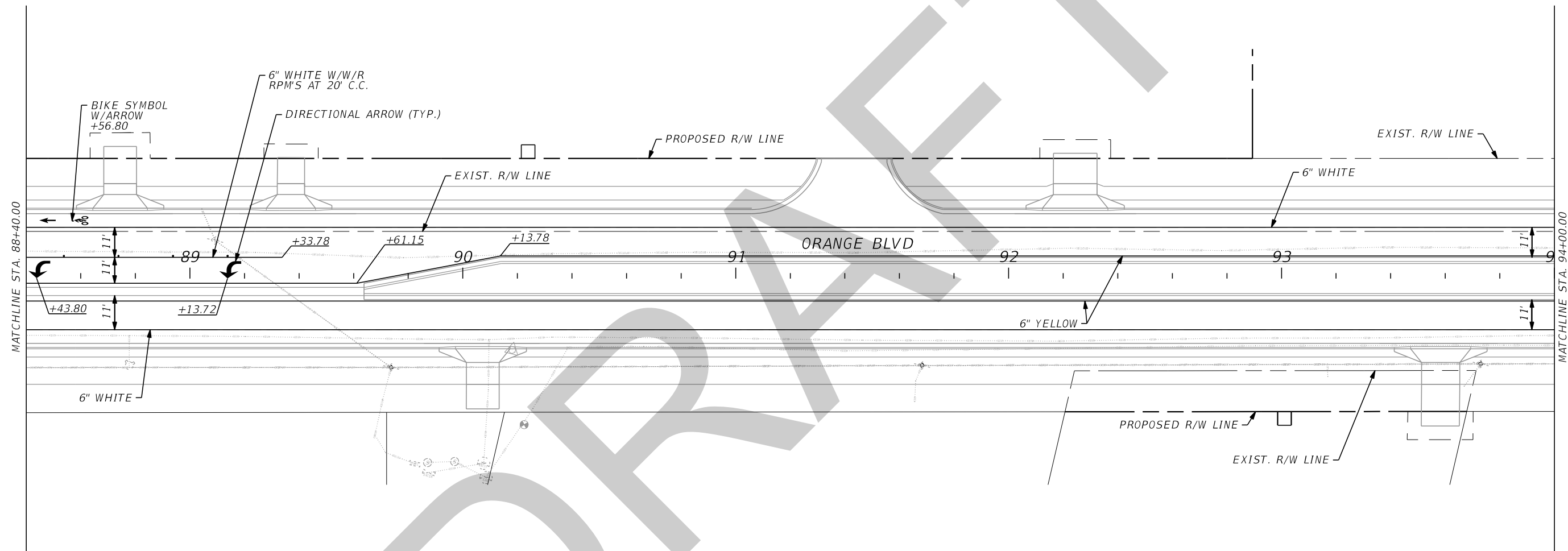

8/7/2020 12:06:00 PM O:\2017\1710762_002_Orange_Bldg_CR_431\Orange_Bldg_CADD\signing\plans\15.dgn

REVISIONS			
DATE	DESCRIPTION	DATE	DESCRIPTION

SERGIO C. QUEVEDO, P.E.
 P.E. LICENSE NUMBER 63084
 JMT - JOHNSON, MIRMIRAN & THOMPSON
 2000 EAST 11TH AVENUE, SUITE 300
 TAMPA, FL 33605
 CERTIFICATE OF AUTHORIZATION NO.: 5917

SEMINOLE COUNTY PUBLIC WORKS		
ROAD NO.	COUNTY	FINANCIAL PROJECT ID
CR 431	SEMINOLE	01785303

SIGNING & MARKING PLAN

SHEET NO.
S-22

THE OFFICIAL RECORD OF THIS SHEET IS THE ELECTRONIC FILE DIGITALLY SIGNED AND SEALED UNDER RULE 61G15-23.004, F.A.C.

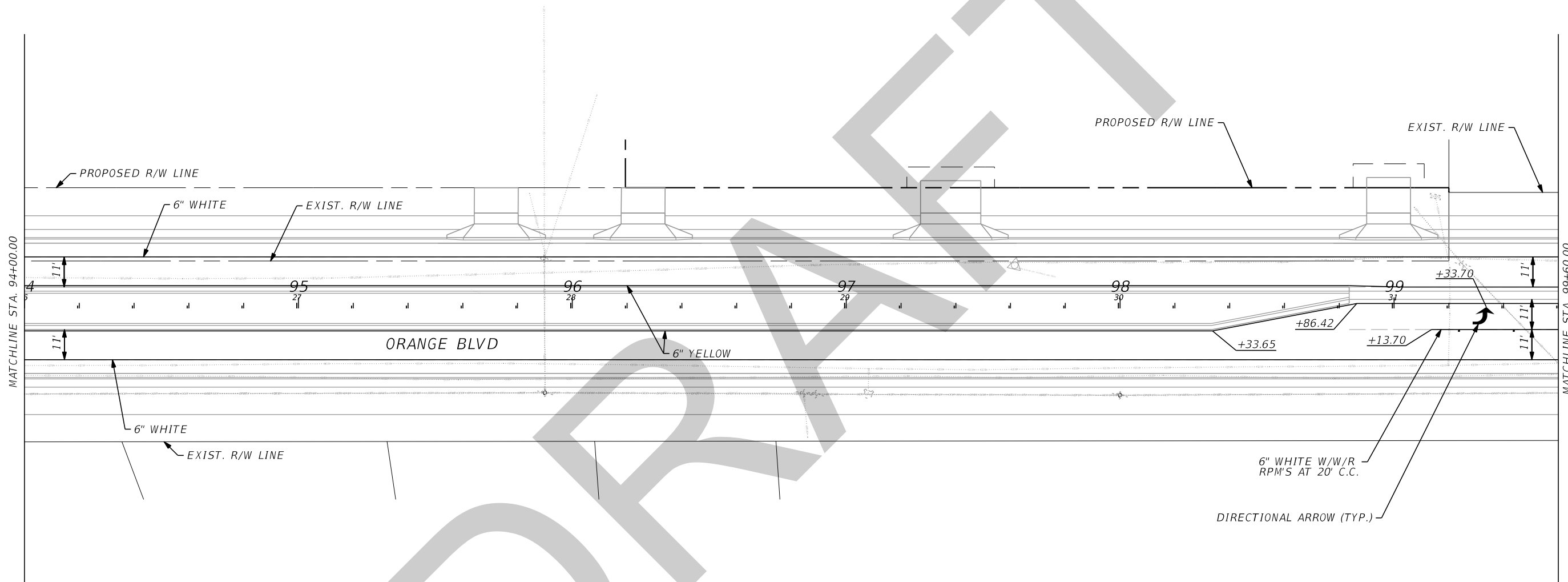

DRAFT

8/7/2020 12:06:27 PM O:\2017\1710782_002_Orange_Bldg_CR_431\Orange_Bldg_CADD\signing\plans\16.dgn

REVISIONS		REVISIONS	
DATE	DESCRIPTION	DATE	DESCRIPTION

SERGIO C. QUEVEDO, P.E.
 P.E. LICENSE NUMBER 63084
 JMT - JOHNSON, MIRMIRAN & THOMPSON
 2000 EAST 11TH AVENUE, SUITE 300
 TAMPA, FL 33605
 CERTIFICATE OF AUTHORIZATION NO.: 5917

SEMINOLE COUNTY PUBLIC WORKS		
ROAD NO.	COUNTY	FINANCIAL PROJECT ID
CR 431	SEMINOLE	01785303

SIGNING & MARKING PLAN

SHEET NO.
 S-23

THE OFFICIAL RECORD OF THIS SHEET IS THE ELECTRONIC FILE DIGITALLY SIGNED AND SEALED UNDER RULE 61G15-23.004, F.A.C.

8/7/2020 12:06:48 PM G:\2017\1710762_002_Orange_Bldg_CR_431\Orange_Bldg_CADD_signing\plans\17.dgn

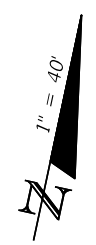
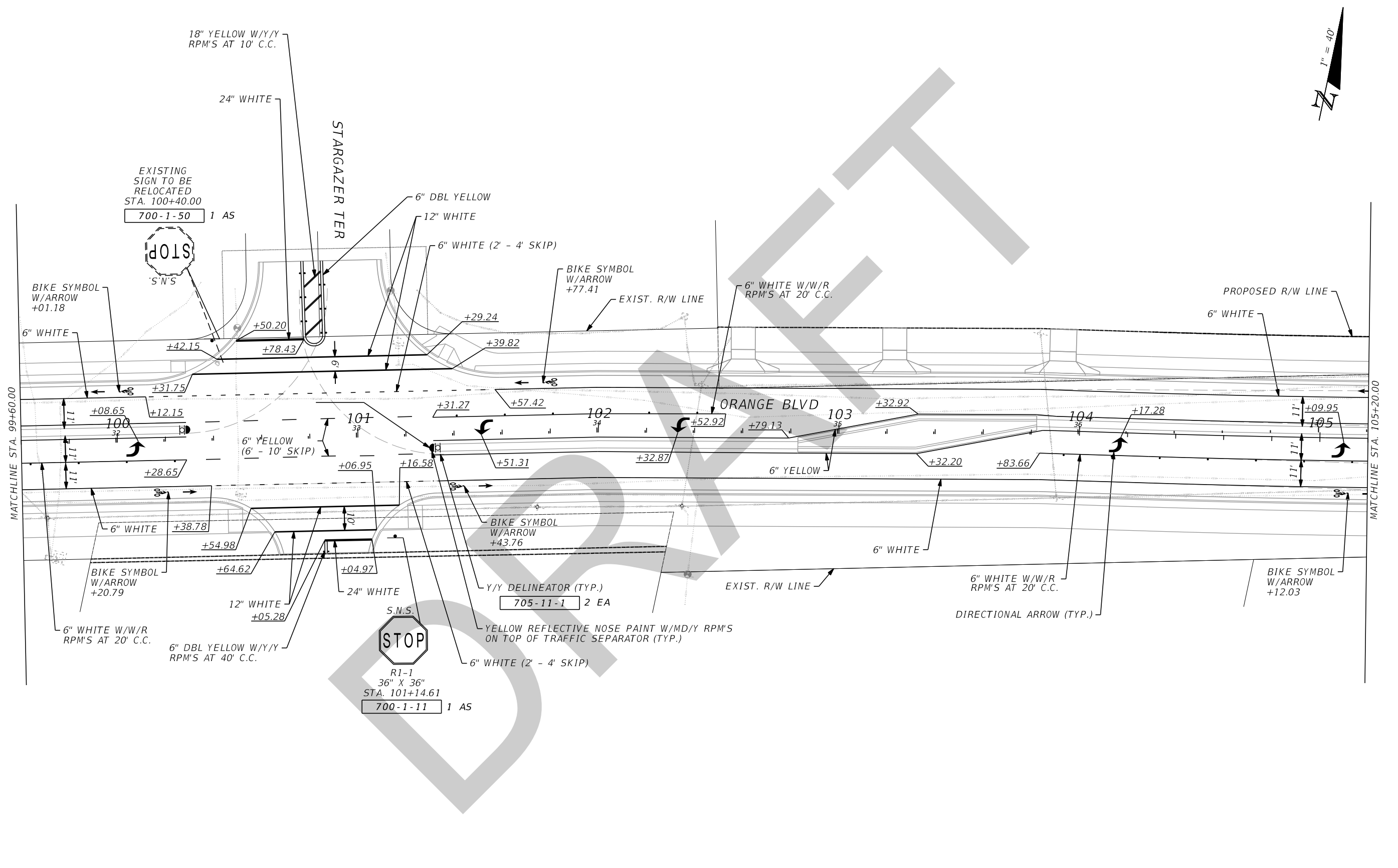

REVISIONS			
DATE	DESCRIPTION	DATE	DESCRIPTION

SERGIO C. QUEVEDO, P.E.
 P.E. LICENSE NUMBER 63084
 JMT - JOHNSON, MIRMIRAN & THOMPSON
 2000 EAST 11TH AVENUE, SUITE 300
 TAMPA, FL 33605
 CERTIFICATE OF AUTHORIZATION NO.: 5917

SEMINOLE COUNTY PUBLIC WORKS		
ROAD NO.	COUNTY	FINANCIAL PROJECT ID
CR 431	SEMINOLE	01785303

SIGNING & MARKING PLAN

SHEET NO.
 S-24

THE OFFICIAL RECORD OF THIS SHEET IS THE ELECTRONIC FILE DIGITALLY SIGNED AND SEALED UNDER RULE 61G15-23.004, F.A.C.

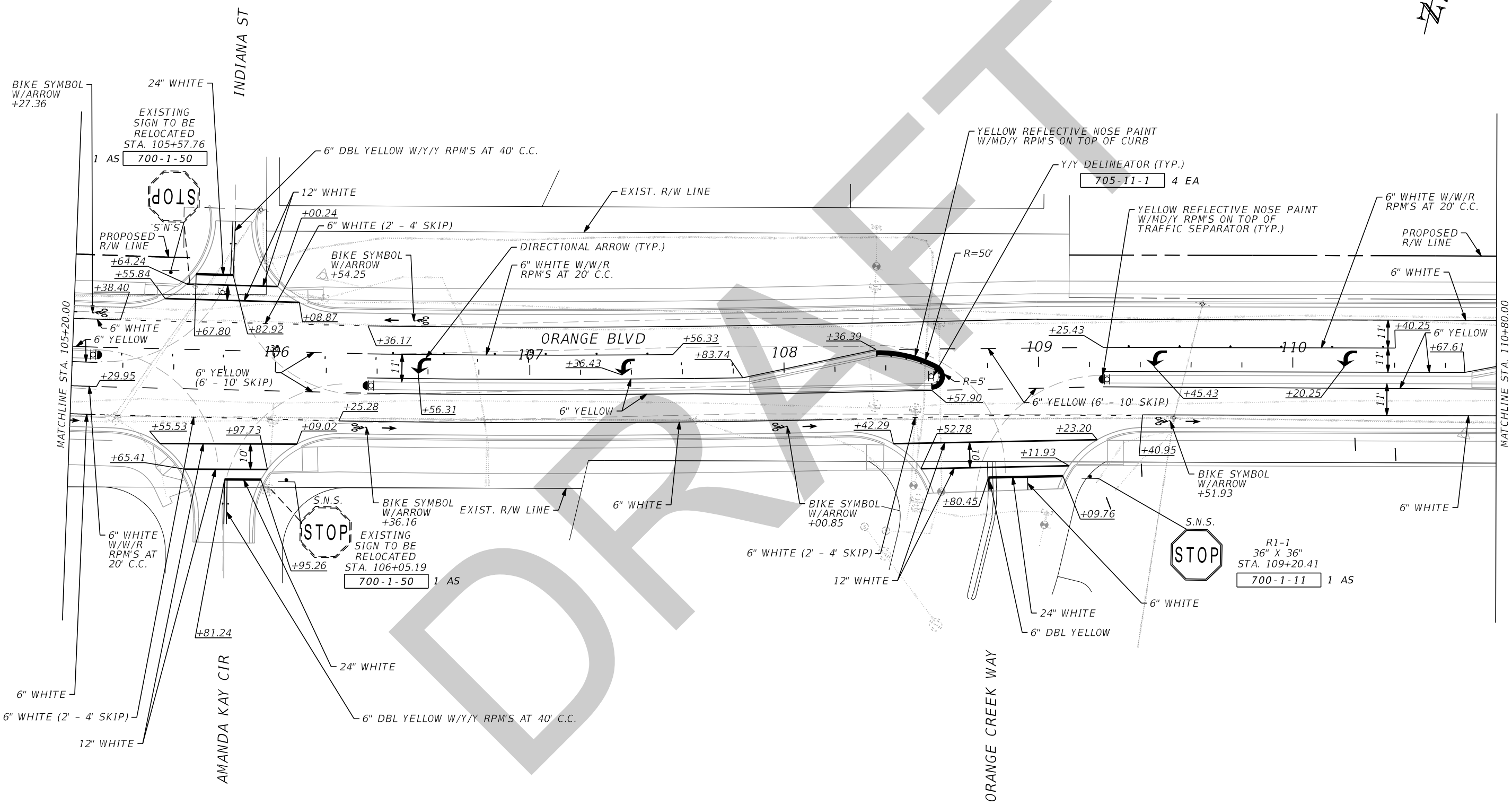

8/7/2020 12:07:07 PM G:\2017\1710762_002_Orange_Bldg_CR_431\Orange_Bldg_CADD_signing\plans\18.dgn

THE OFFICIAL RECORD OF THIS SHEET IS THE ELECTRONIC FILE DIGITALLY SIGNED AND SEALED UNDER RULE 61G15-23.004, F.A.C.

REVISIONS			
DATE	DESCRIPTION	DATE	DESCRIPTION

SERGIO C. QUEVEDO, P.E.
 P.E. LICENSE NUMBER 63084
 JMT - JOHNSON, MIRMIRAN & THOMPSON
 2000 EAST 11TH AVENUE, SUITE 300
 TAMPA, FL 33605
 CERTIFICATE OF AUTHORIZATION NO.: 5917

SEMINOLE COUNTY PUBLIC WORKS		
ROAD NO.	COUNTY	FINANCIAL PROJECT ID
CR 431	SEMINOLE	01785303

SIGNING & MARKING PLAN

SHEET NO.
 S-25

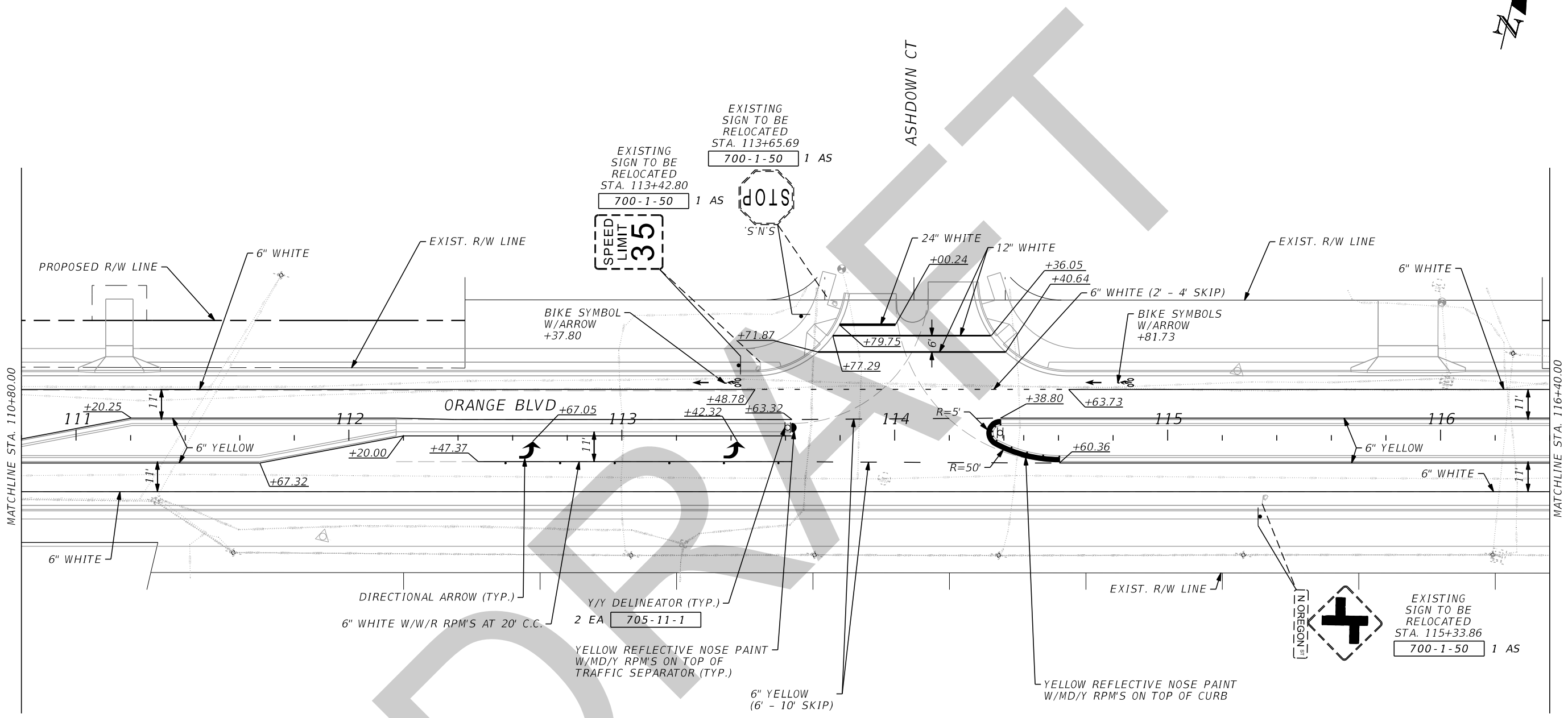
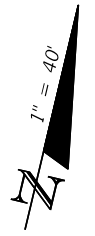

8/7/2020 12:07:27 PM O:\2017\1710762_002_Orange_Bldg_CR_431\Orange_Bldg_CADD\signing\plans\19.dgn

REVISIONS			
DATE	DESCRIPTION	DATE	DESCRIPTION

SERGIO C. QUEVEDO, P.E.
 P.E. LICENSE NUMBER 63084
 JMT - JOHNSON, MIRMIRAN & THOMPSON
 2000 EAST 11TH AVENUE, SUITE 300
 TAMPA, FL 33605
 CERTIFICATE OF AUTHORIZATION NO.: 5917

SEMINOLE COUNTY PUBLIC WORKS		
ROAD NO.	COUNTY	FINANCIAL PROJECT ID
CR 431	SEMINOLE	01785303

SIGNING & MARKING PLAN

SHEET NO.
S-26

THE OFFICIAL RECORD OF THIS SHEET IS THE ELECTRONIC FILE DIGITALLY SIGNED AND SEALED UNDER RULE 61G15-23.004, F.A.C.

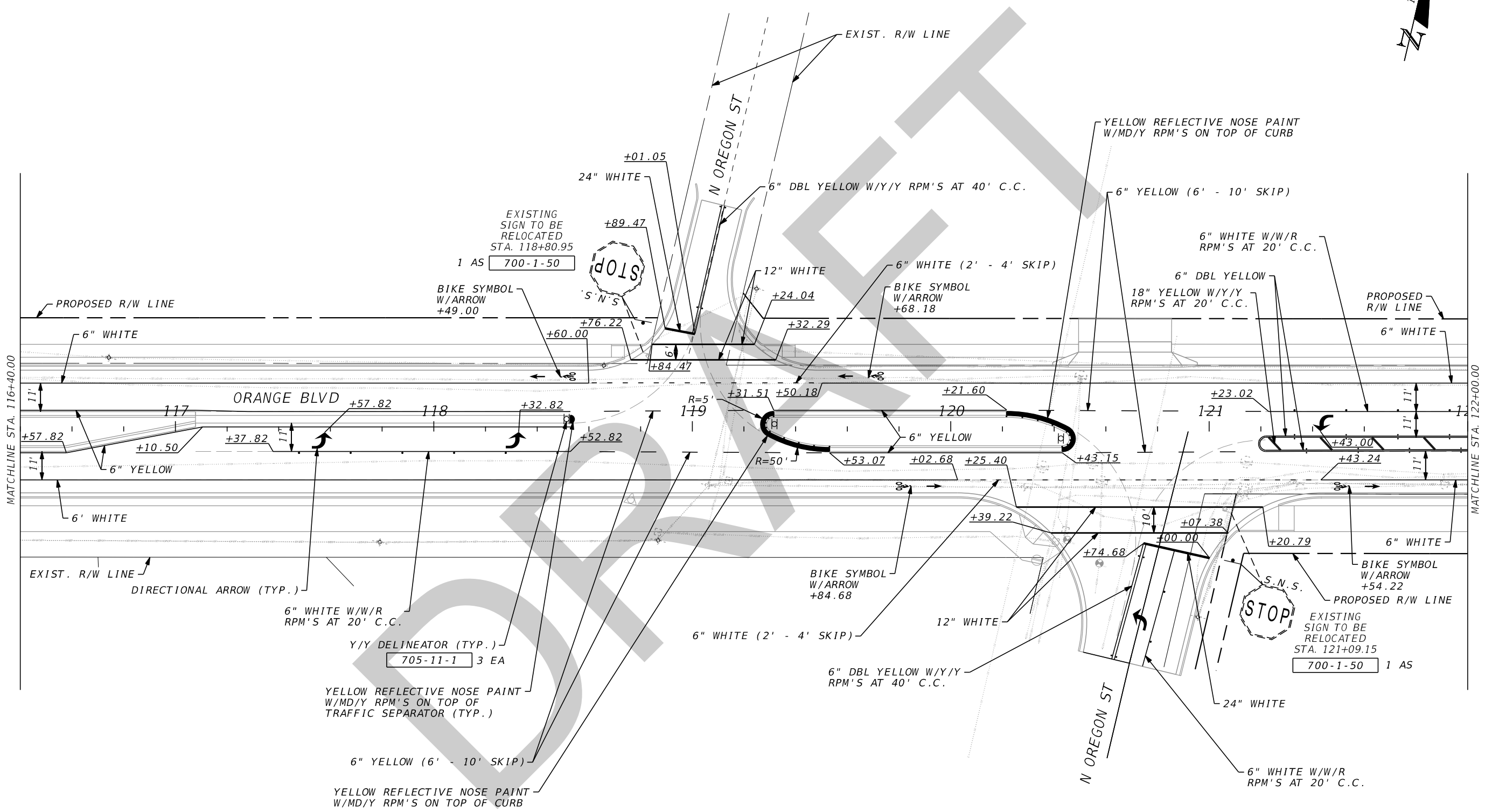
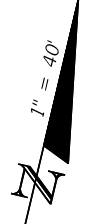

8/7/2020 12:07:47 PM G:\2017\1710762_002_Orange_Bldg_CR_431\Orange_Bldg_CADD\signing\plans\20.dgn

REVISIONS			
DATE	DESCRIPTION	DATE	DESCRIPTION

SERGIO C. QUEVEDO, P.E.
 P.E. LICENSE NUMBER 63084
 JMT - JOHNSON, MIRMIRAN & THOMPSON
 2000 EAST 11TH AVENUE, SUITE 300
 TAMPA, FL 33605
 CERTIFICATE OF AUTHORIZATION NO.: 5917

SEMINOLE COUNTY PUBLIC WORKS		
ROAD NO.	COUNTY	FINANCIAL PROJECT ID
CR 431	SEMINOLE	01785303

SIGNING & MARKING PLAN

SHEET NO.
S-27

THE OFFICIAL RECORD OF THIS SHEET IS THE ELECTRONIC FILE DIGITALLY SIGNED AND SEALED UNDER RULE 61G15-23.004, F.A.C.

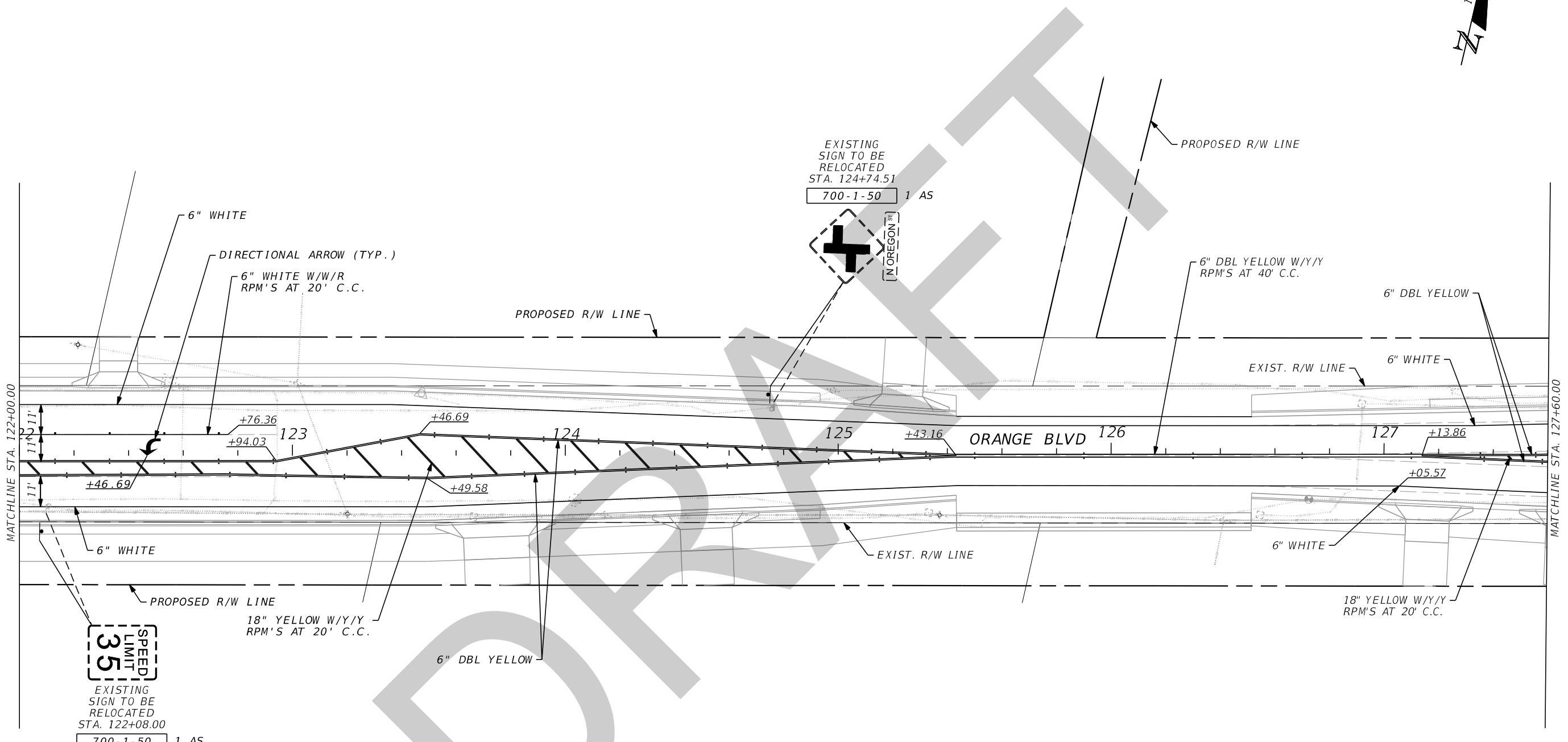
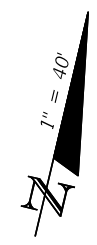

8/7/2020 12:08:10 PM O:\2017\1710762_002_Orange_Bldg_CR_431\Orange_Bldg_CADD\signing\plans21.dgn

REVISIONS			
DATE	DESCRIPTION	DATE	DESCRIPTION

SERGIO C. QUEVEDO, P.E.
P.E. LICENSE NUMBER 63084
JMT - JOHNSON, MIRMIRAN & THOMPSON
2000 EAST 11TH AVENUE, SUITE 300
TAMPA, FL 33605
CERTIFICATE OF AUTHORIZATION NO.: 5917

SEMINOLE COUNTY PUBLIC WORKS		
ROAD NO.	COUNTY	FINANCIAL PROJECT ID
CR 431	SEMINOLE	01785303

SIGNING & MARKING PLAN

SHEET NO.
S-28

THE OFFICIAL RECORD OF THIS SHEET IS THE ELECTRONIC FILE DIGITALLY SIGNED AND SEALED UNDER RULE 61G15-23.004, F.A.C.

8/7/2020 12:08:29 PM O:\2017\1710762_002_Orange_Bldg_CR_431\Orange_Bldg_CADD\signing\plans\22.dgn

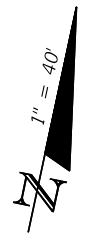
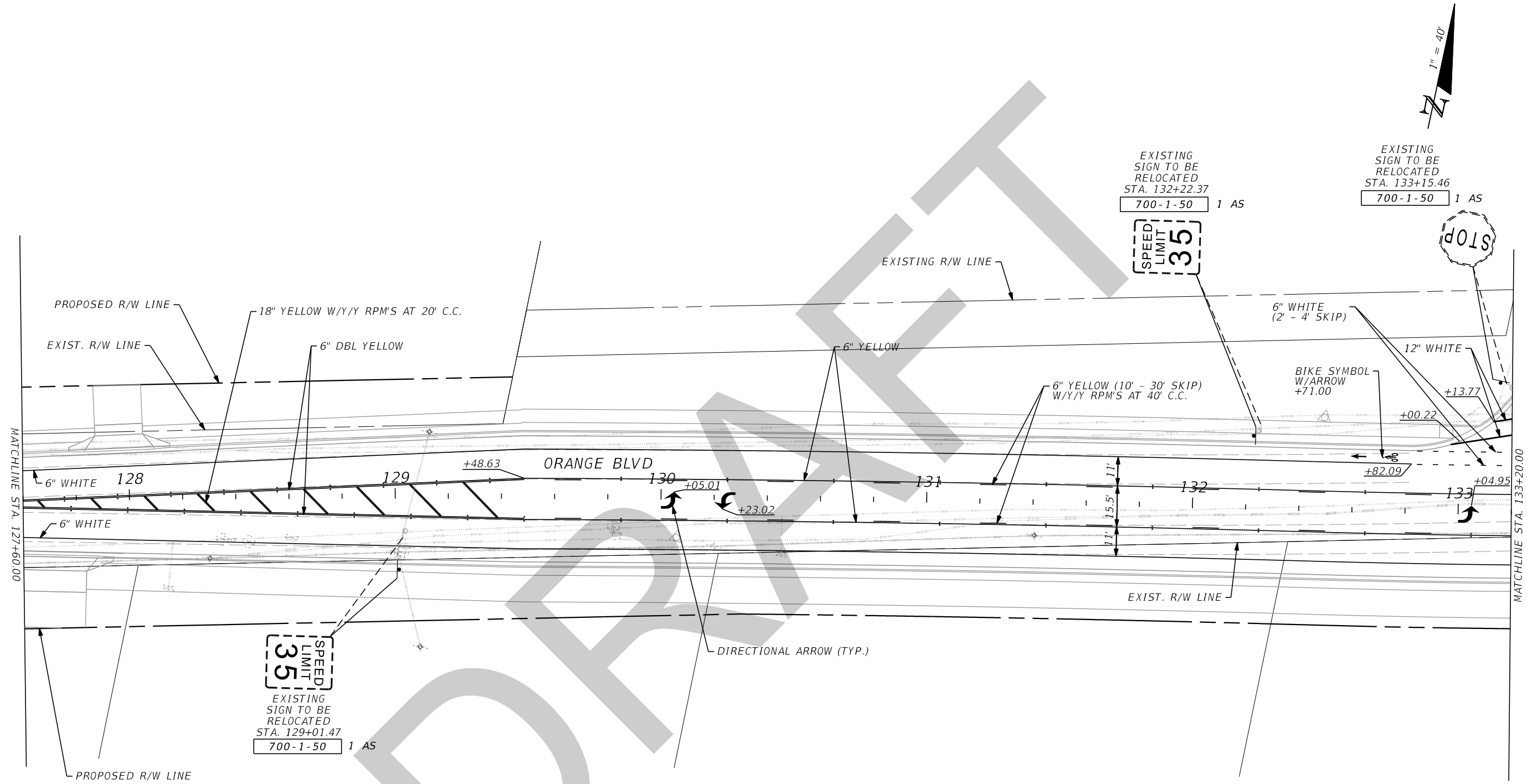

EXISTING SIGN TO BE RELOCATED
STA. 132+22.37
700-1-50 1 AS

SPEED LIMIT 35

EXISTING SIGN TO BE RELOCATED
STA. 133+15.46
700-1-50 1 AS

STOP

EXISTING SIGN TO BE RELOCATED
STA. 129+01.47
700-1-50 1 AS

SPEED LIMIT 35

ORANGE BLVD

THE OFFICIAL RECORD OF THIS SHEET IS THE ELECTRONIC FILE DIGITALLY SIGNED AND SEALED UNDER RULE 61G15-23.004, F.A.C.

REVISIONS				SERGIO C. QUEVEDO, P.E. P.E. LICENSE NUMBER 63084 JMT - JOHNSON, MIRMIRAN & THOMPSON 2000 EAST 11TH AVENUE, SUITE 300 TAMPA, FL 33605 CERTIFICATE OF AUTHORIZATION NO.: 5917	SEMINOLE COUNTY PUBLIC WORKS			SIGNING & MARKING PLAN	SHEET NO.
DATE	DESCRIPTION	DATE	DESCRIPTION		ROAD NO.	COUNTY	FINANCIAL PROJECT ID		
					CR 431	SEMINOLE	01785303		S-29

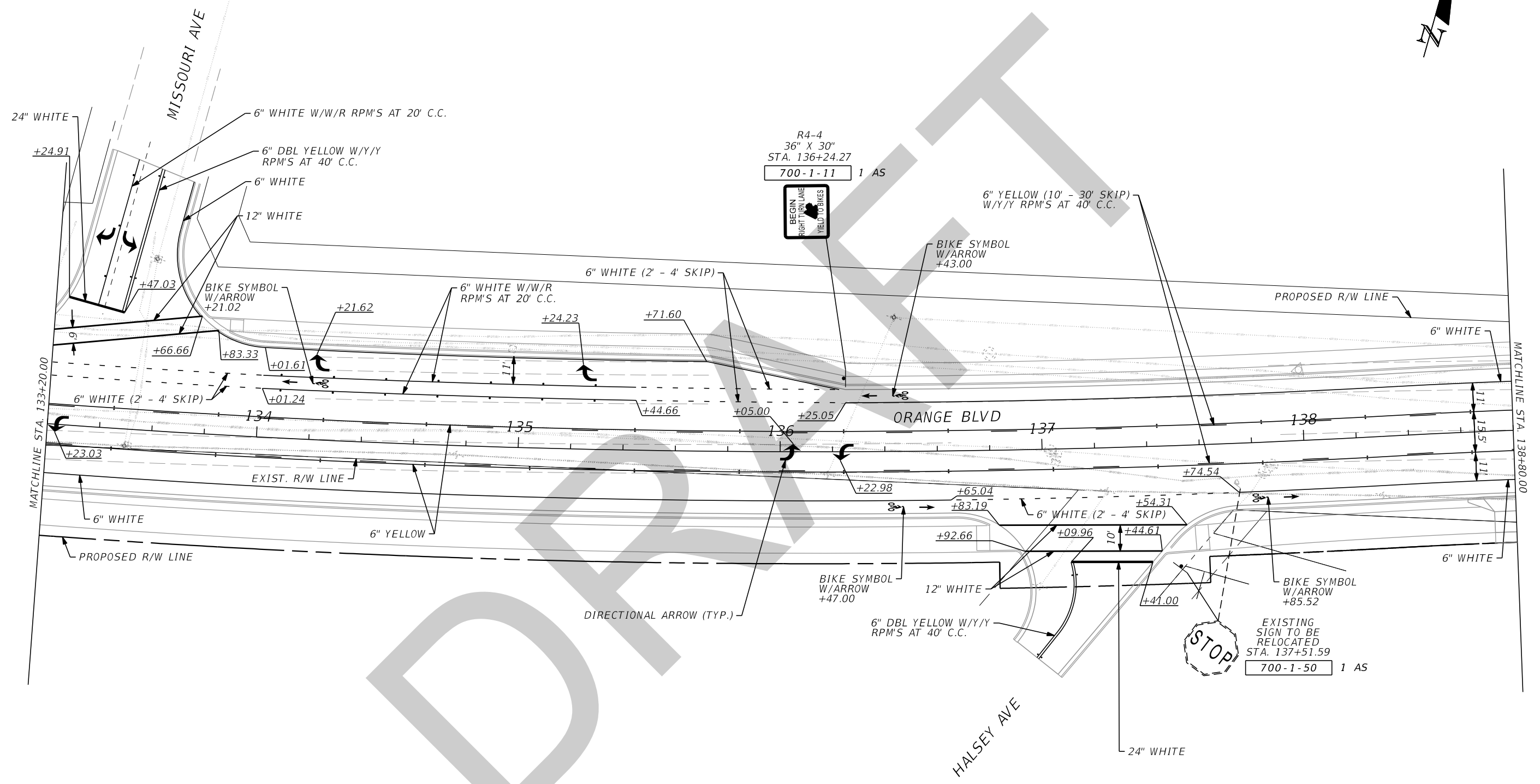
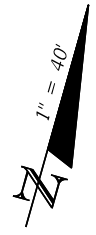

8/7/2020 12:08:57 PM O:\2017\1710762_002_Orange_Bldg_CR_431\Orange_Bldg_CADD\signing\plans\23.dgn

REVISIONS			
DATE	DESCRIPTION	DATE	DESCRIPTION

SERGIO C. QUEVEDO, P.E.
 P.E. LICENSE NUMBER 63084
 JMT - JOHNSON, MIRMIRAN & THOMPSON
 2000 EAST 11TH AVENUE, SUITE 300
 TAMPA, FL 33605
 CERTIFICATE OF AUTHORIZATION NO.: 5917

SEMINOLE COUNTY PUBLIC WORKS		
ROAD NO.	COUNTY	FINANCIAL PROJECT ID
CR 431	SEMINOLE	01785303

SIGNING & MARKING PLAN

SHEET NO.
S-30

THE OFFICIAL RECORD OF THIS SHEET IS THE ELECTRONIC FILE DIGITALLY SIGNED AND SEALED UNDER RULE 61G15-23.004, F.A.C.

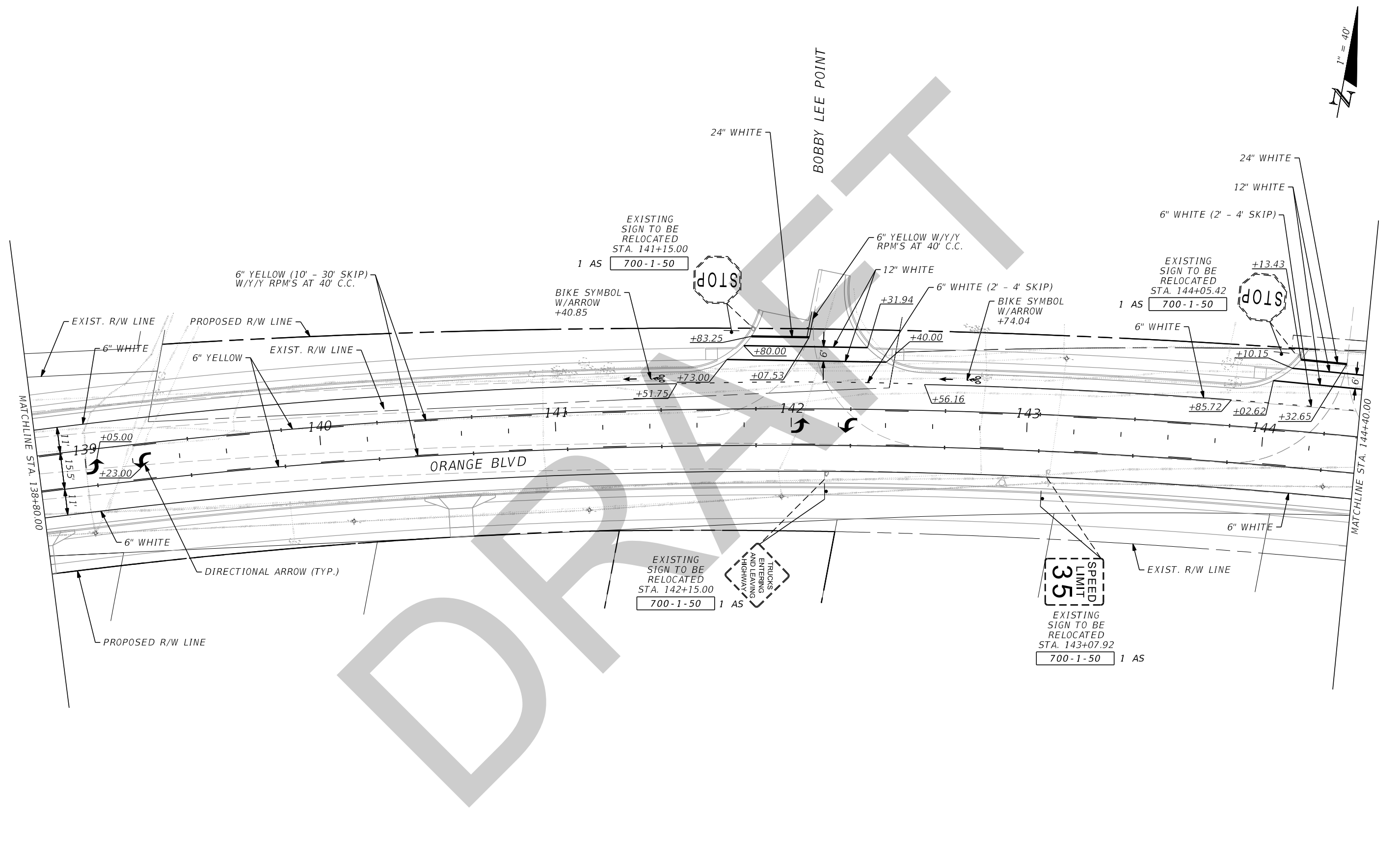
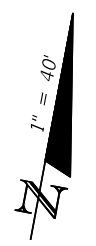

8/7/2020 12:09:18 PM O:\2017\1710762_002_Orange_Bldg_CR_431\Orange_Bldg_CADD_signing\plans24.dgn

THE OFFICIAL RECORD OF THIS SHEET IS THE ELECTRONIC FILE DIGITALLY SIGNED AND SEALED UNDER RULE 61G15-23.004, F.A.C.

REVISIONS				SERGIO C. QUEVEDO, P.E. P.E. LICENSE NUMBER 63084 JMT - JOHNSON, MIRMIRAN & THOMPSON 2000 EAST 11TH AVENUE, SUITE 300 TAMPA, FL 33605 CERTIFICATE OF AUTHORIZATION NO.: 5917	SEMINOLE COUNTY PUBLIC WORKS			SHEET NO. S-31
DATE	DESCRIPTION	DATE	DESCRIPTION		ROAD NO.	COUNTY	FINANCIAL PROJECT ID	
					CR 431	SEMINOLE	01785303	

SIGNING & MARKING PLAN

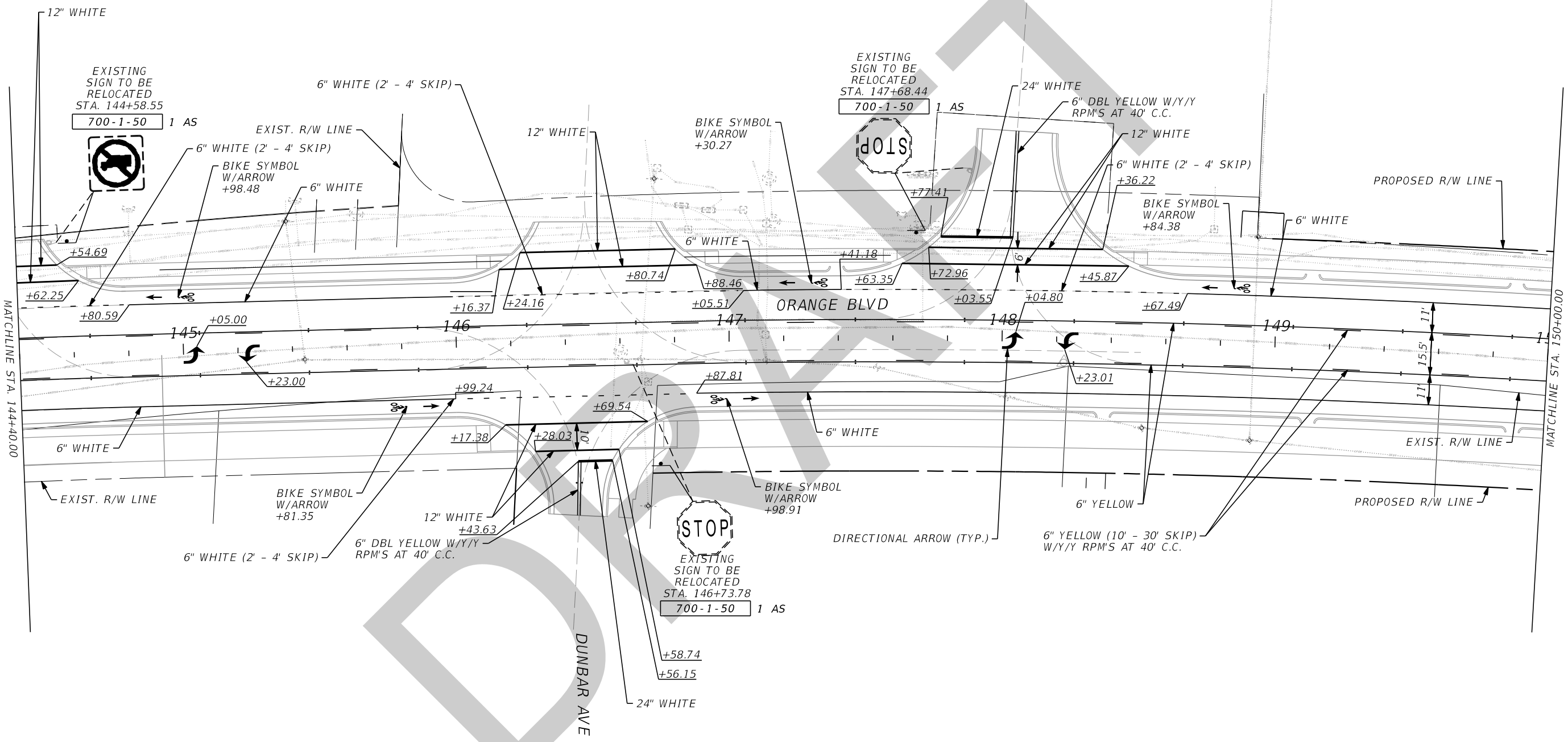

8/7/2020 12:09:37 PM O:\2017\1710762_002_Orange_Bldg_(CR_431)\Orange_Bldg_CADD\signing\plans\25.dgn

REVISIONS			
DATE	DESCRIPTION	DATE	DESCRIPTION

SERGIO C. QUEVEDO, P.E.
 P.E. LICENSE NUMBER 63084
 JMT - JOHNSON, MIRMIRAN & THOMPSON
 2000 EAST 11TH AVENUE, SUITE 300
 TAMPA, FL 33605
 CERTIFICATE OF AUTHORIZATION NO.: 5917

SEMINOLE COUNTY PUBLIC WORKS		
ROAD NO.	COUNTY	FINANCIAL PROJECT ID
CR 431	SEMINOLE	01785303

SIGNING & MARKING PLAN

SHEET NO.
S-32

THE OFFICIAL RECORD OF THIS SHEET IS THE ELECTRONIC FILE DIGITALLY SIGNED AND SEALED UNDER RULE 61G15-23.004, F.A.C.

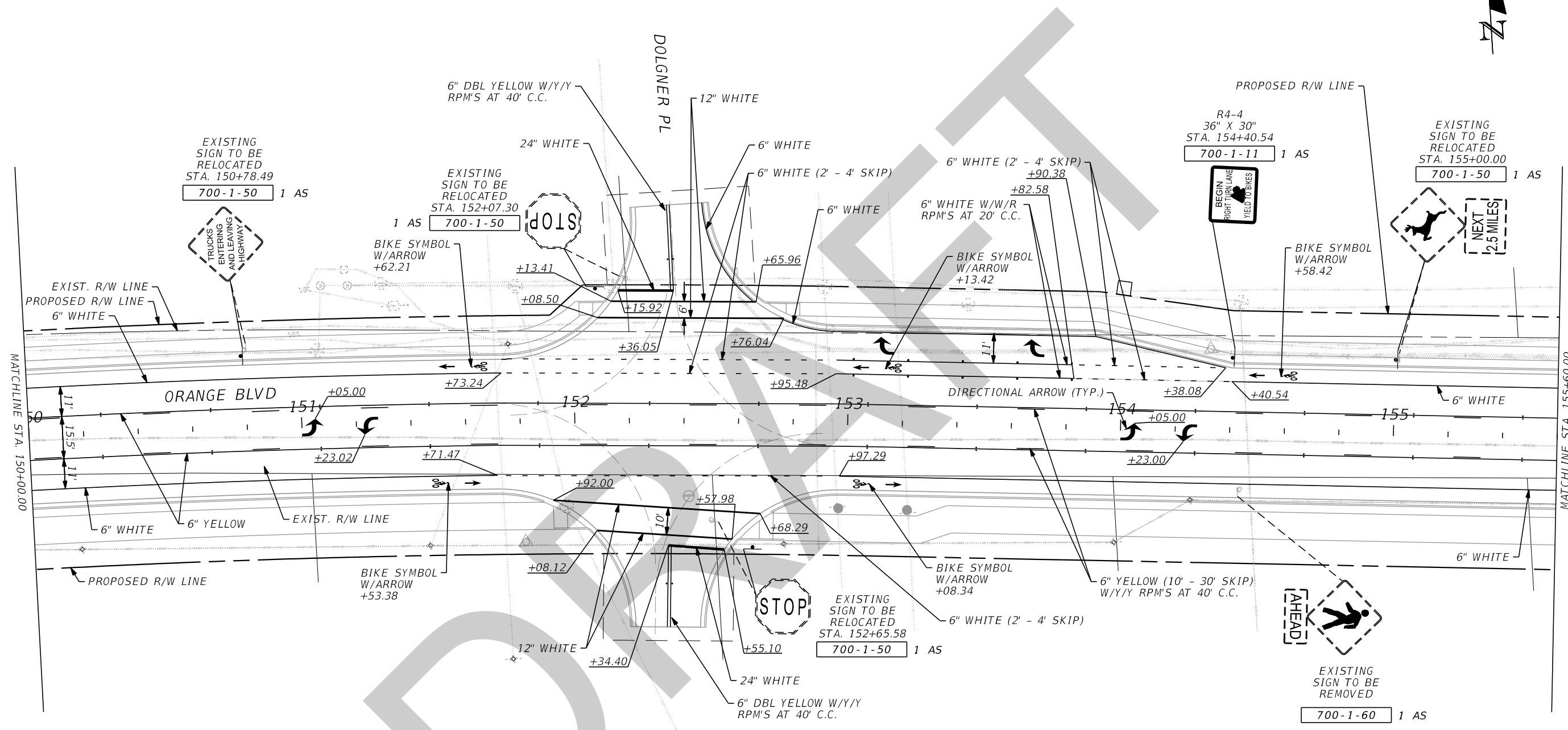

8/7/2020 12:09:57 PM O:\2017\1710762_002_Orange_Bldg_CR_431\Orange_Bldg_CADD_signing\plansp26.dgn

REVISIONS			
DATE	DESCRIPTION	DATE	DESCRIPTION

SERGIO C. QUEVEDO, P.E.
 P.E. LICENSE NUMBER 63084
 JMT - JOHNSON, MIRMIRAN & THOMPSON
 2000 EAST 11TH AVENUE, SUITE 300
 TAMPA, FL 33605
 CERTIFICATE OF AUTHORIZATION NO.: 5917

SEMINOLE COUNTY PUBLIC WORKS		
ROAD NO.	COUNTY	FINANCIAL PROJECT ID
CR 431	SEMINOLE	01785303

SIGNING & MARKING PLAN

SHEET NO.
 S-33

THE OFFICIAL RECORD OF THIS SHEET IS THE ELECTRONIC FILE DIGITALLY SIGNED AND SEALED UNDER RULE 61G15-23.004, F.A.C.

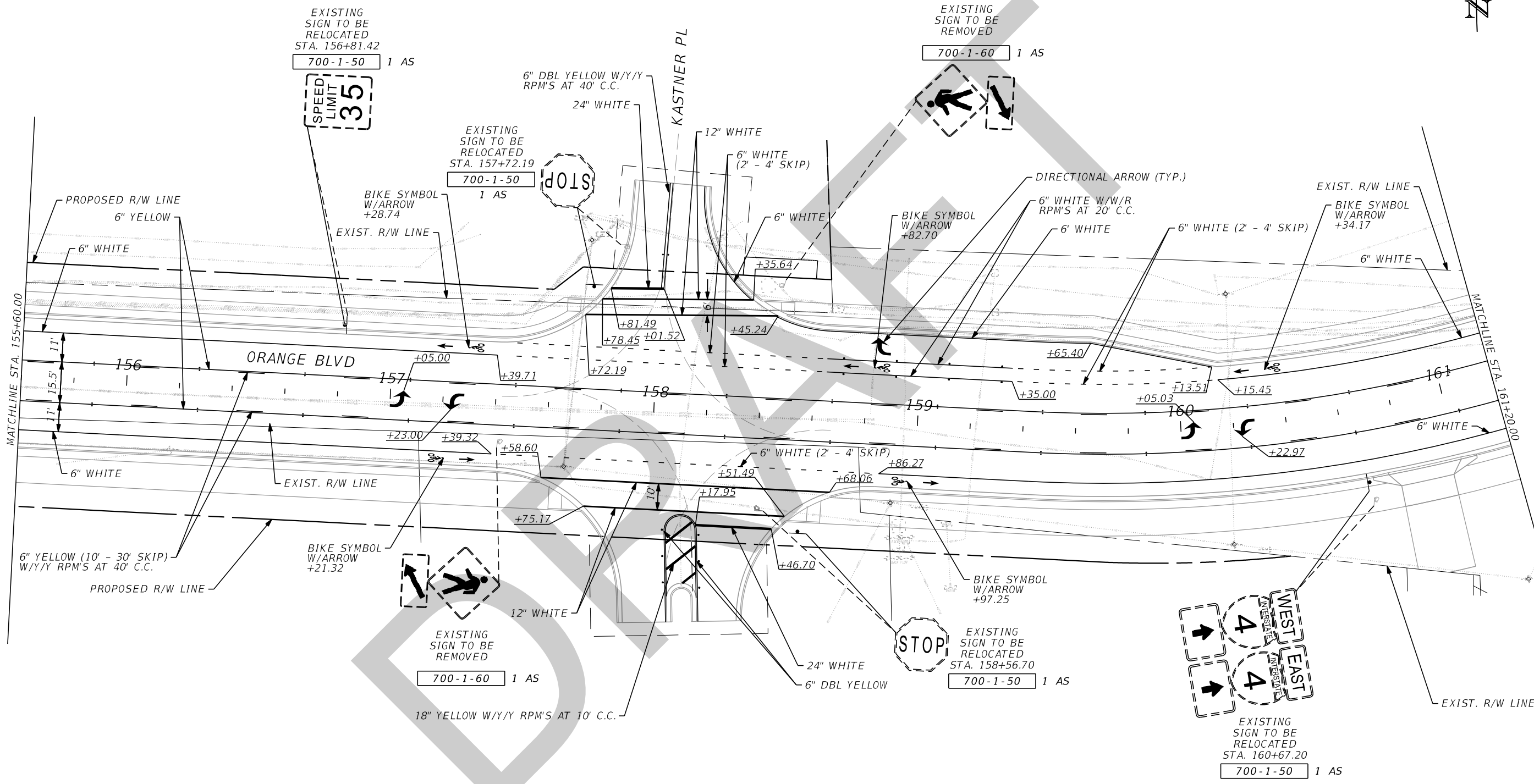

8/7/2020 12:10:16 PM G:\2017\1710762_002_Orange_Bldg_CR_431\Orange_Bldg_CADD\signing\plansp27.dgn

THE OFFICIAL RECORD OF THIS SHEET IS THE ELECTRONIC FILE DIGITALLY SIGNED AND SEALED UNDER RULE 61G15-23.004, F.A.C.

REVISIONS			
DATE	DESCRIPTION	DATE	DESCRIPTION

SERGIO C. QUEVEDO, P.E.
 P.E. LICENSE NUMBER 63084
 JMT - JOHNSON, MIRMIRAN & THOMPSON
 2000 EAST 11TH AVENUE, SUITE 300
 TAMPA, FL 33605
 CERTIFICATE OF AUTHORIZATION NO.: 5917

SEMINOLE COUNTY PUBLIC WORKS		
ROAD NO.	COUNTY	FINANCIAL PROJECT ID
CR 431	SEMINOLE	01785303

SIGNING & MARKING PLAN

SHEET NO.
S-34

8/7/2020 12:10:43 PM G:\2017\1710762_002_Orange_Bldv_(CR_431)\Orange_Bldv_CADD\signing\plans\28.dgn

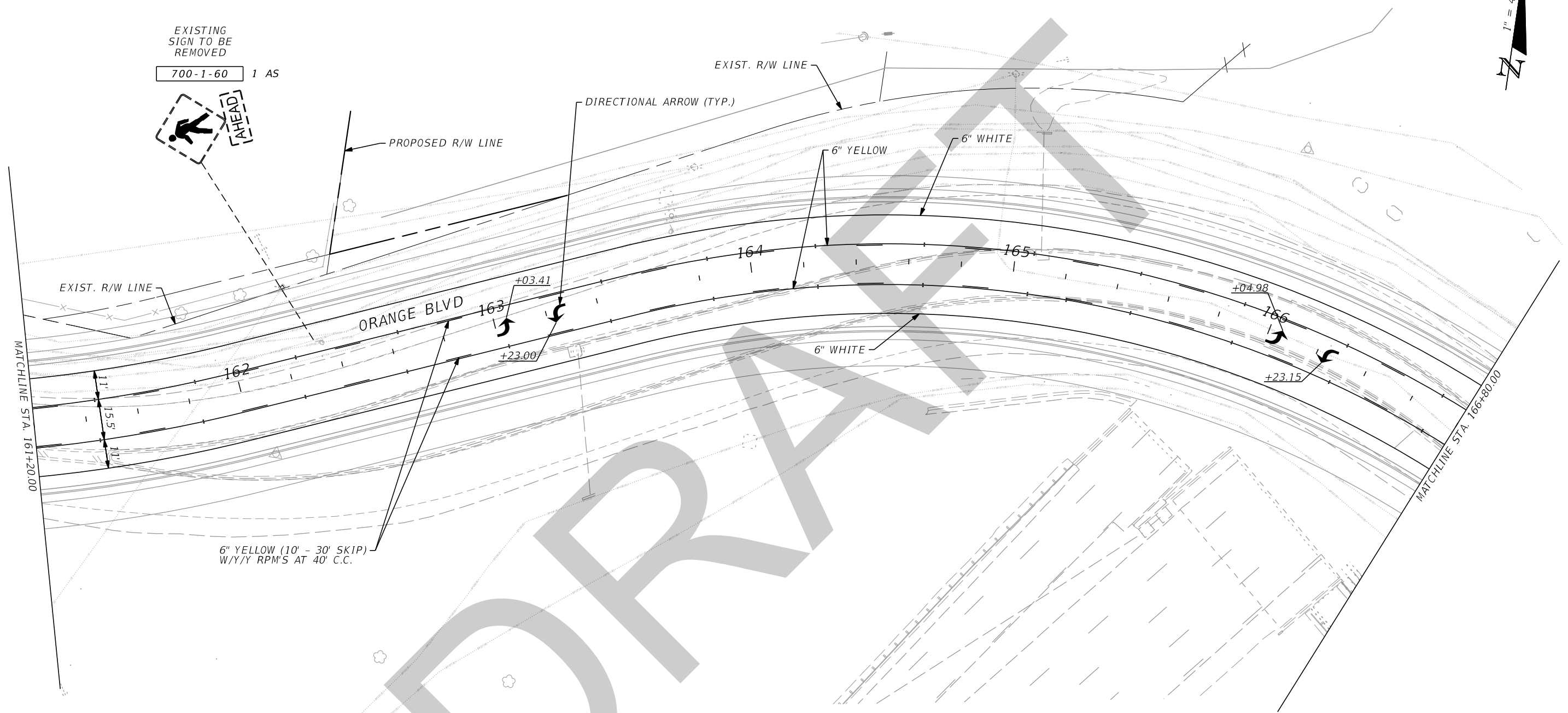
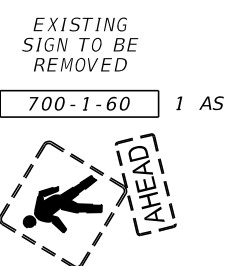

DRAFT

DATE		REVISIONS		SERGIO C. QUEVEDO, P.E. P.E. LICENSE NUMBER 63084 JMT - JOHNSON, MIRMIRAN & THOMPSON 2000 EAST 11TH AVENUE, SUITE 300 TAMPA, FL 33605 CERTIFICATE OF AUTHORIZATION NO.: 5917	SEMINOLE COUNTY PUBLIC WORKS			SIGNING & MARKING PLAN	SHEET NO.
DATE	DESCRIPTION	DATE	DESCRIPTION		ROAD NO.	COUNTY	FINANCIAL PROJECT ID		S-35
					CR 431	SEMINOLE	01785303		

THE OFFICIAL RECORD OF THIS SHEET IS THE ELECTRONIC FILE DIGITALLY SIGNED AND SEALED UNDER RULE 61G15-23.004, F.A.C.

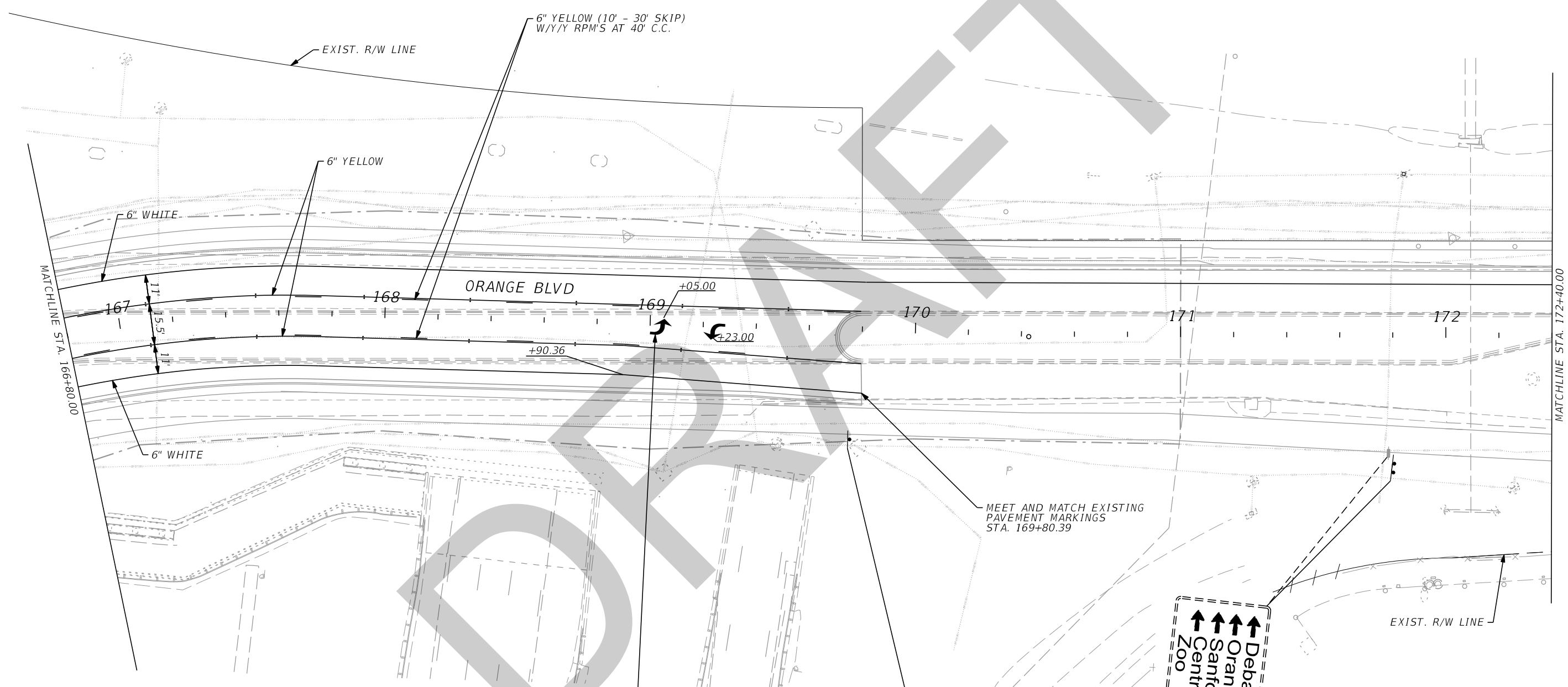
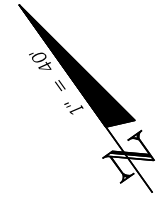

MATCHLINE STA. 166+80.00

MATCHLINE STA. 172+40.00

DIRECTIONAL ARROWS (TYP.)

MEET AND MATCH EXISTING PAVEMENT MARKINGS STA. 169+80.39

EXIST. R/W LINE

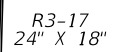

STA. 169+76.00
700-1-11 1 AS

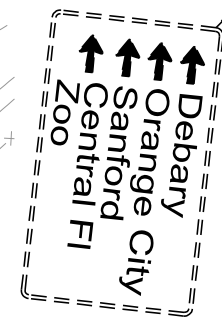

EXISTING SIGN TO BE RELOCATED STA. 170+80.70
700-2-50 1 AS

8/7/2020 12:11:07 PM O:\2017\1710762_002_Orange_Bldg_CR_431\Orange_Bldg_CADD\signing\plansp29.dgn

REVISIONS			
DATE	DESCRIPTION	DATE	DESCRIPTION

SERGIO C. QUEVEDO, P.E.
P.E. LICENSE NUMBER 63084
JMT - JOHNSON, MIRMIRAN & THOMPSON
2000 EAST 11TH AVENUE, SUITE 300
TAMPA, FL 33605
CERTIFICATE OF AUTHORIZATION NO.: 5917

SEMINOLE COUNTY PUBLIC WORKS		
ROAD NO.	COUNTY	FINANCIAL PROJECT ID
CR 431	SEMINOLE	01785303

SIGNING & MARKING PLAN

SHEET NO.
S-36

THE OFFICIAL RECORD OF THIS SHEET IS THE ELECTRONIC FILE DIGITALLY SIGNED AND SEALED UNDER RULE 61G15-23.004, F.A.C.

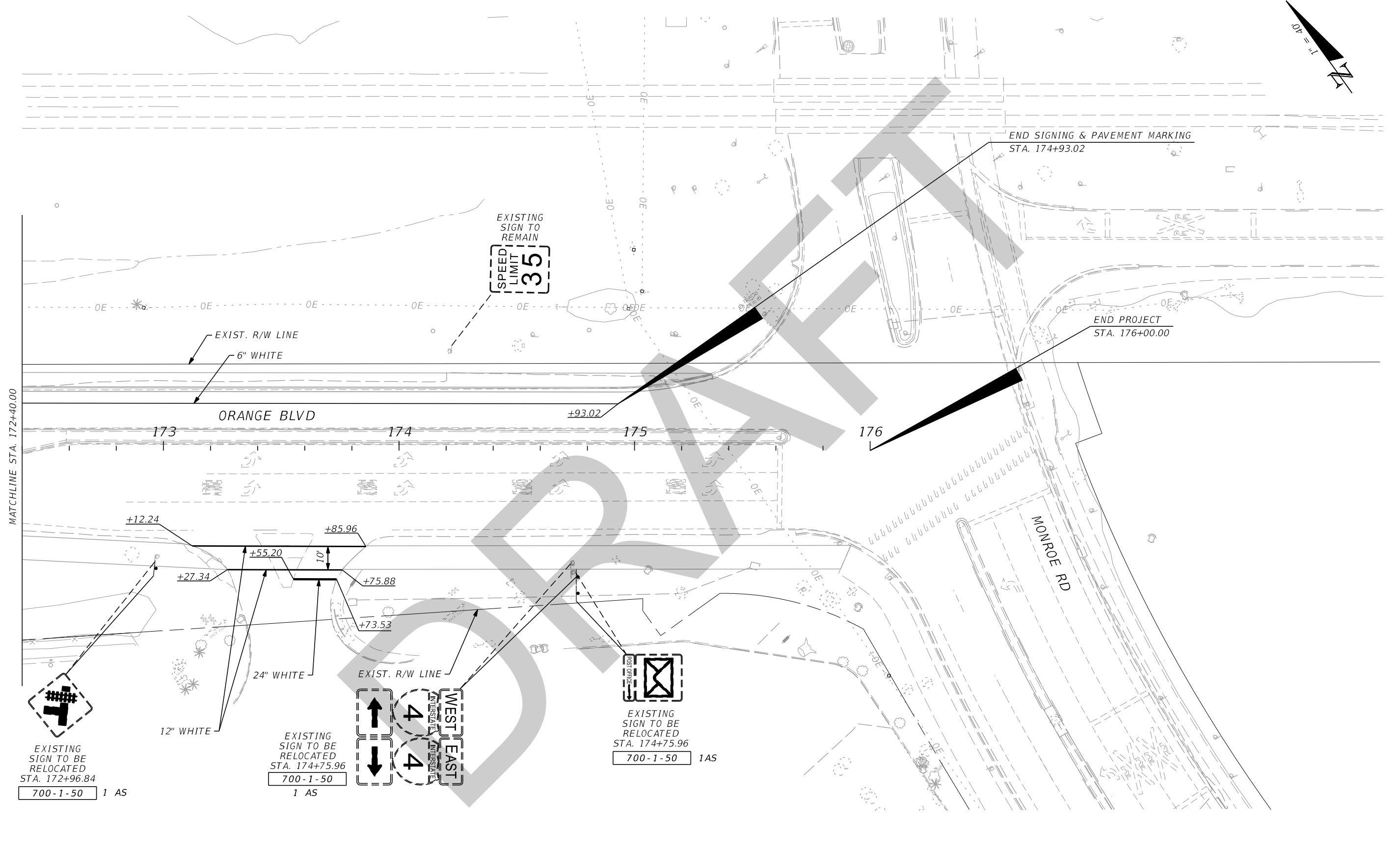
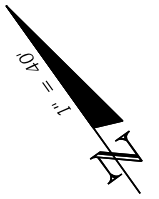

EXISTING SIGN TO BE RELOCATED
STA. 172+96.84
700-1-50 1 AS

EXISTING SIGN TO BE RELOCATED
STA. 174+75.96
700-1-50 1 AS

EXISTING SIGN TO BE RELOCATED
STA. 174+75.96
700-1-50 1 AS

END SIGNING & PAVEMENT MARKING
STA. 174+93.02

END PROJECT
STA. 176+00.00

8/7/2020 12:11:29 PM G:\2017\1710762_002_Orange_Bldg_CR_431\Orange_Bldg_CADD\signing\plans\30.dgn

THE OFFICIAL RECORD OF THIS SHEET IS THE ELECTRONIC FILE DIGITALLY SIGNED AND SEALED UNDER RULE 61G15-23.004, F.A.C.

REVISIONS				SERGIO C. QUEVEDO, P.E. P.E. LICENSE NUMBER 63084 JMT - JOHNSON, MIRMIRAN & THOMPSON 2000 EAST 11TH AVENUE, SUITE 300 TAMPA, FL 33605 CERTIFICATE OF AUTHORIZATION NO.: 5917	SEMINOLE COUNTY PUBLIC WORKS			SIGNING & MARKING PLAN SHEET NO. S-37
DATE	DESCRIPTION	DATE	DESCRIPTION		ROAD NO.	COUNTY	FINANCIAL PROJECT ID	
					CR 431	SEMINOLE	01785303	