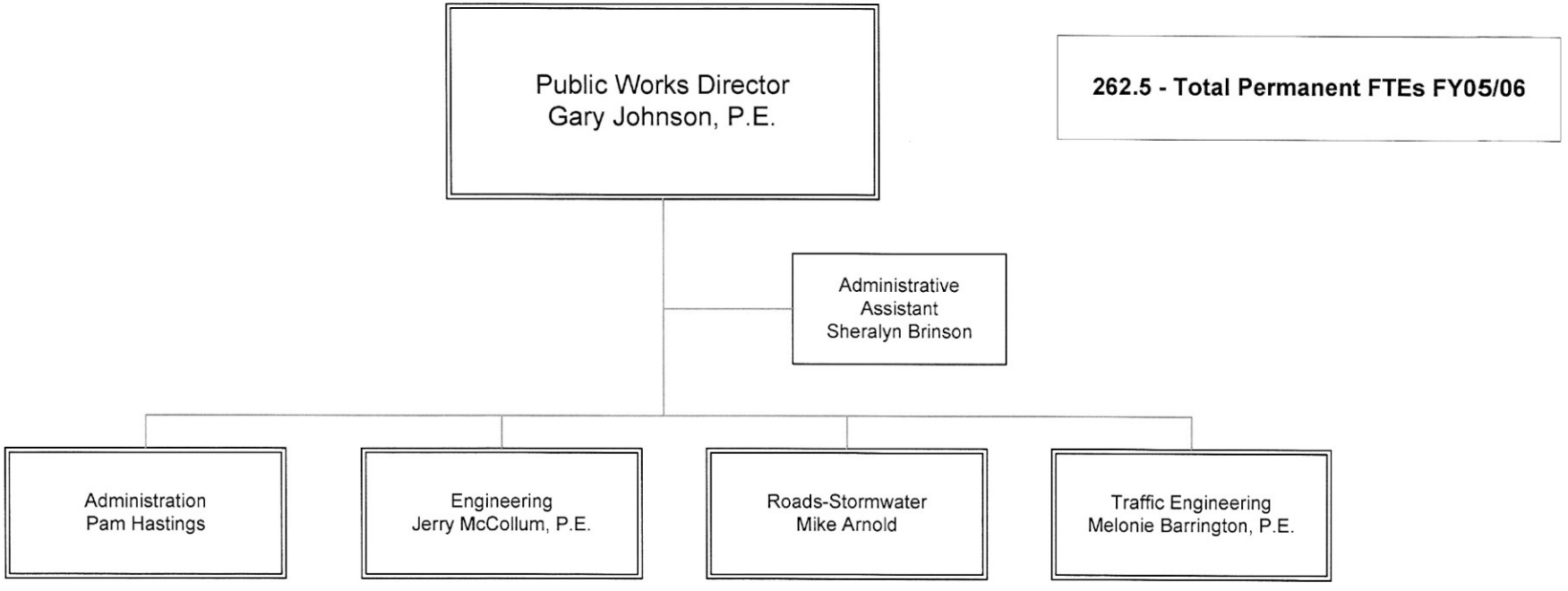SEMINOLE COUNTY GOVERNMENT
DEPARTMENT OF PUBLIC WORKS