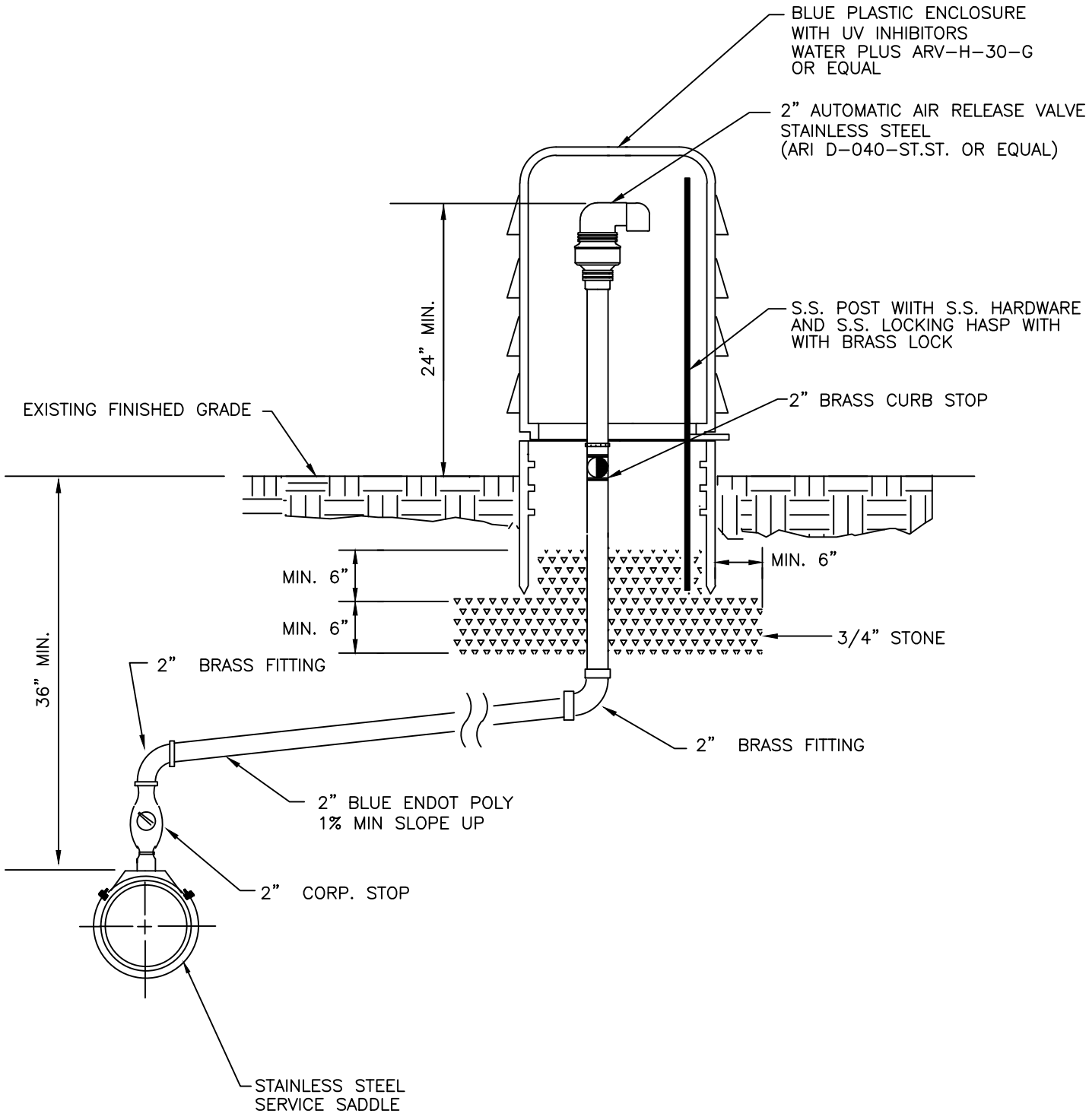


# ABOVE GROUND POTABLE WATER AIR RELEASE VALVE

SEM. CO. OCT 2012
203