Instructions

1. **Right click** on the link on the **PEDDS37.zip** file and select the **Extract All…** option.

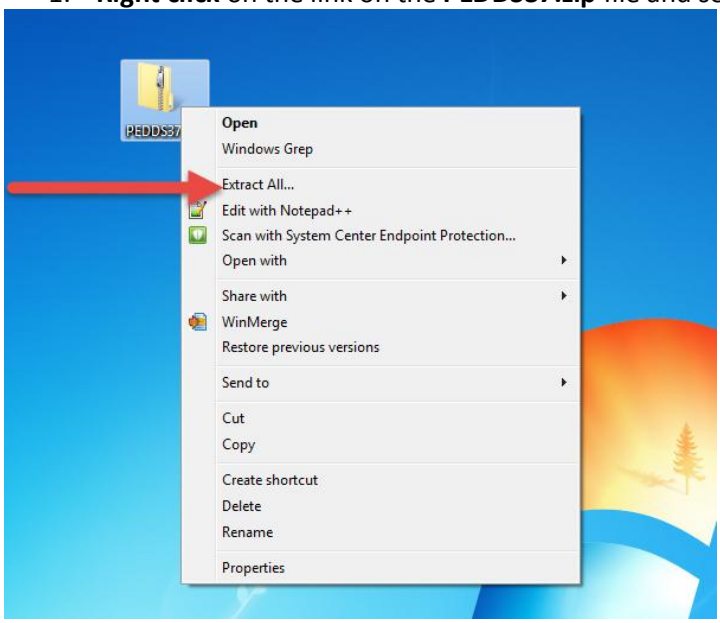

2. **Select** a folder destination and **click** the **Extract** button

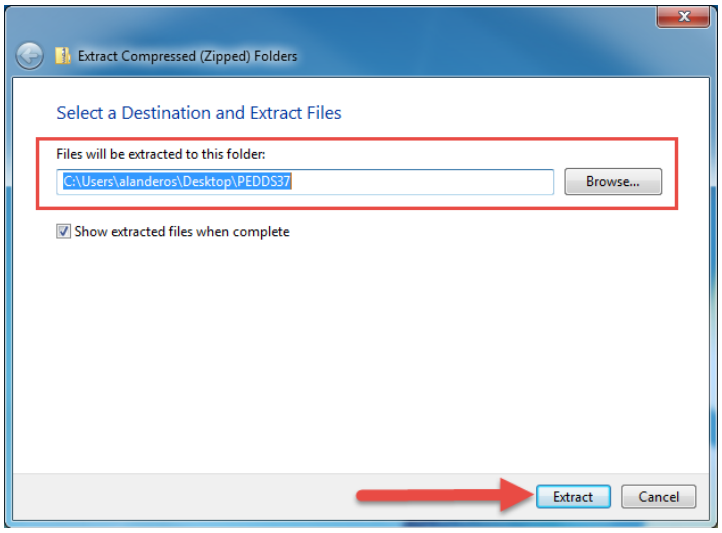
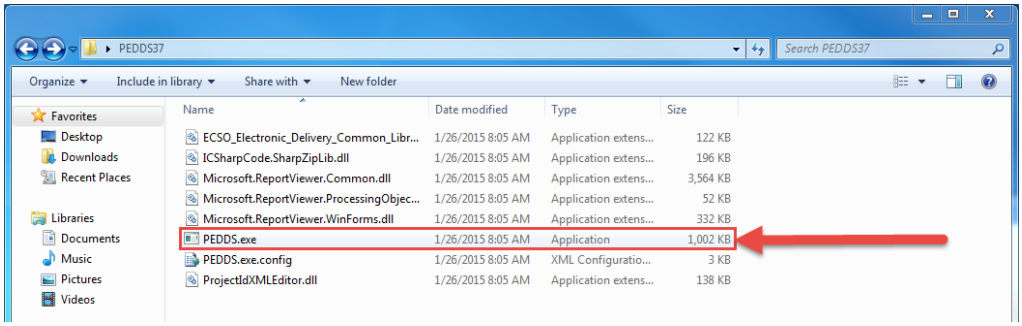
3. **Go to** the selected destination and run the **PEDDS.exe** file