

PW-ROWFDOT

\*Project Name= Celery Ave aka SR 415

FDOT Section #= 77050

Doc Date= 10/28/1983

Section/Township/Range= 011931

notes= Celery Avenue Maintenance Map

PW-IndexNum= 67



Holden Real Estate Co's Add'n. to Sanford  
M.B. 1 PG. 89

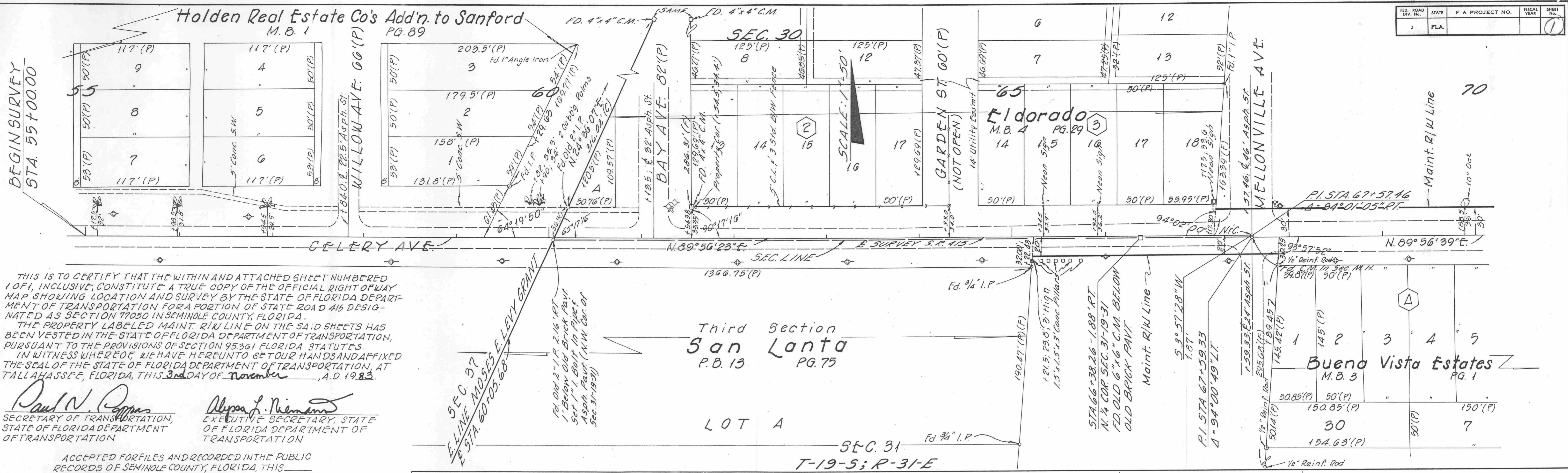

THIS IS TO CERTIFY THAT THE WITHIN AND ATTACHED SHEET NUMBERED 1 OF 1, INCLUSIVE, CONSTITUTE A TRUE COPY OF THE OFFICIAL RIGHT OF WAY MAP SHOWING LOCATION AND SURVEY BY THE STATE OF FLORIDA DEPARTMENT OF TRANSPORTATION FOR A PORTION OF STATE ROAD 415 DESIGNATED AS SECTION 77050 IN SEMINOLE COUNTY, FLORIDA.

THE PROPERTY LABELED MAINT. R/W LINE ON THE SAID SHEETS HAS BEEN VESTED IN THE STATE OF FLORIDA DEPARTMENT OF TRANSPORTATION, PURSUANT TO THE PROVISIONS OF SECTION 95361 FLORIDA STATUTES.

IN WITNESS WHEREOF, WE HAVE HEREUNTO SET OUR HANDS AND AFFIXED THE SEAL OF THE STATE OF FLORIDA DEPARTMENT OF TRANSPORTATION, AT TALLAHASSEE, FLORIDA, THIS 3rd DAY OF November, A.D. 1983.

*Paul W. Pappas*  
SECRETARY OF TRANSPORTATION,  
STATE OF FLORIDA DEPARTMENT  
OF TRANSPORTATION

*Alyssa L. Niemann*  
EXECUTIVE SECRETARY, STATE  
OF FLORIDA DEPARTMENT OF  
TRANSPORTATION

ACCEPTED FOR FILES AND RECORDED IN THE PUBLIC RECORDS OF SEMINOLE COUNTY, FLORIDA, THIS DAY OF \_\_\_\_\_ A.D. 19\_\_\_\_ IN ROAD PLAT BOOK \_\_\_\_\_ PAGE \_\_\_\_\_

CLERK OF CIRCUIT COURT OF SEMINOLE COUNTY, FLORIDA

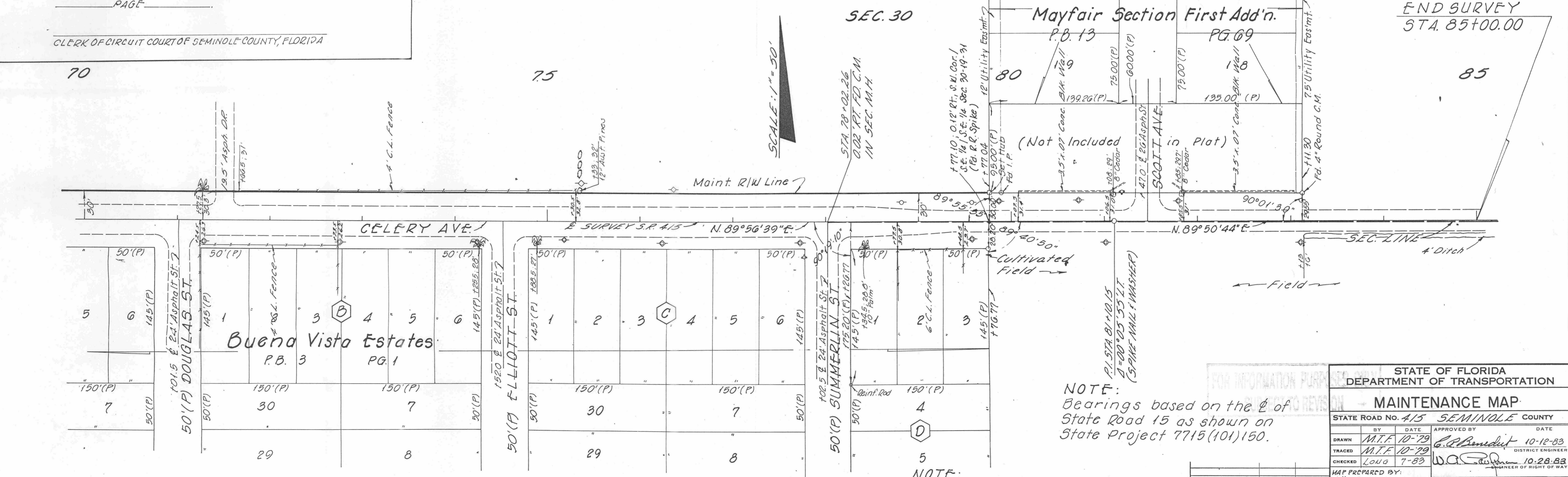

NOTE:  
Bearings based on the  $\odot$  of State Road 15 as shown on State Project 7715(101)150.

NOTE:  
Surveyed by F.R. Pearson 2-20-79.

STATE OF FLORIDA DEPARTMENT OF TRANSPORTATION			
MAINTENANCE MAP			
STATE ROAD NO. 415 SEMINOLE COUNTY			
BY	DATE	APPROVED BY	DATE
DRAWN M.T.F.	10-79	C.P. Benedict	10-12-83
TRACED M.T.F.	10-79		
CHECKED Long	7-83	W.A.P.	10-28-83
MAP PREPARED BY: 5th Dist. R/W Eng'g		SCALE: 1" = 50'	
SECTION 77050	SHEET 1 OF 1		

SURVEYOR - E.R. PEARSON  
ALIGN. BK. NO. 1008642  
TOWN BK. NO. 1020087

SEC. 31-T-19-S; R-31-E

Rec'd. 11-8-83 M.O.C.