

CERTIFICATE OF BOARD OF COUNTY COMMISSIONERS

I HEREBY CERTIFY that this Right-of-Way Map was approved by the Seminole County Board of County Commissioners on June 9, 1989 and represents the existing and proposed right-of-way of Grant Line Rd. / Katie St. to the extent shown hereon. The right-of-way defined in the Resolution of Necessity adopted by the Seminole County Board of County Commissioners on the 19th day of June, 1989, and recorded in the Official Records Book 20711, Page 1066, of the Public Records of Seminole County, Florida.

[Signature]
 CHAIRMAN OF THE BOARD
 ATTEST:
[Signature]
 CLERK OF THE BOARD

SURVEYOR'S CERTIFICATE

This certification is made exclusively to the Seminole County Department of Transportation for the specific purpose of approval, acquisition, monumentation and property management of right-of-way for transportation projects. The positions of all physical objects shown upon this drawing are taken from a field survey prepared under the direction of GARY BURDEN PLS. R.L.S. 169H, of M:2:2 H&L, Inc. Said survey being completed in 4-89 and Certified to hold book no. CLR-1 to CLR-3.

Special conditions and/or circumstances affecting this map are listed under "General Notes" on this sheet. Subject to the above exclusions, reservations, conditions and restrictions, I hereby certify that this map consisting of sheets 1 thru 11 is true, accurate and complete to the best of my knowledge and is in compliance with the Minimum Technical Standards for specific purpose surveys as set forth by the Florida Board of Land Surveyors, pursuant to Section 472.003, Florida Statutes.

JAMES H. JONER
 Florida Registered Land Surveyor 3588
 225 E. Robinson Street, Suite 250, Orlando, Florida 32801
 Date: June 9, 1989

CERTIFICATE OF CLERK

I HEREBY CERTIFY that I received this Right-of-Way Map in accordance with the provisions of Section 177.131, Florida Statutes, on this 17 day of July, 1989.

[Signature]
 MARTHA MORSE
 Clerk of the Circuit Court
 in and for Seminole County, Florida

PRELIMINARY RIGHT-OF-WAY KEY MAP

SEMINOLE COUNTY
 ENGINEERING DEPARTMENT
 PRODUCTION DIVISION
 SEMINOLE COUNTY, FLORIDA

GRANT LINE RD./KATIE ST.

DRAWN BY: FAY - G.F.F.
 DATE: 6-07-89 SCALE: 1" = 400'

APPROVED BY _____
 FLORIDA REGISTERED PROFESSIONAL LAND SURVEYOR
 CERTIFICATE # _____
 SHEET 1 OF 11
 JOB # 1262.20

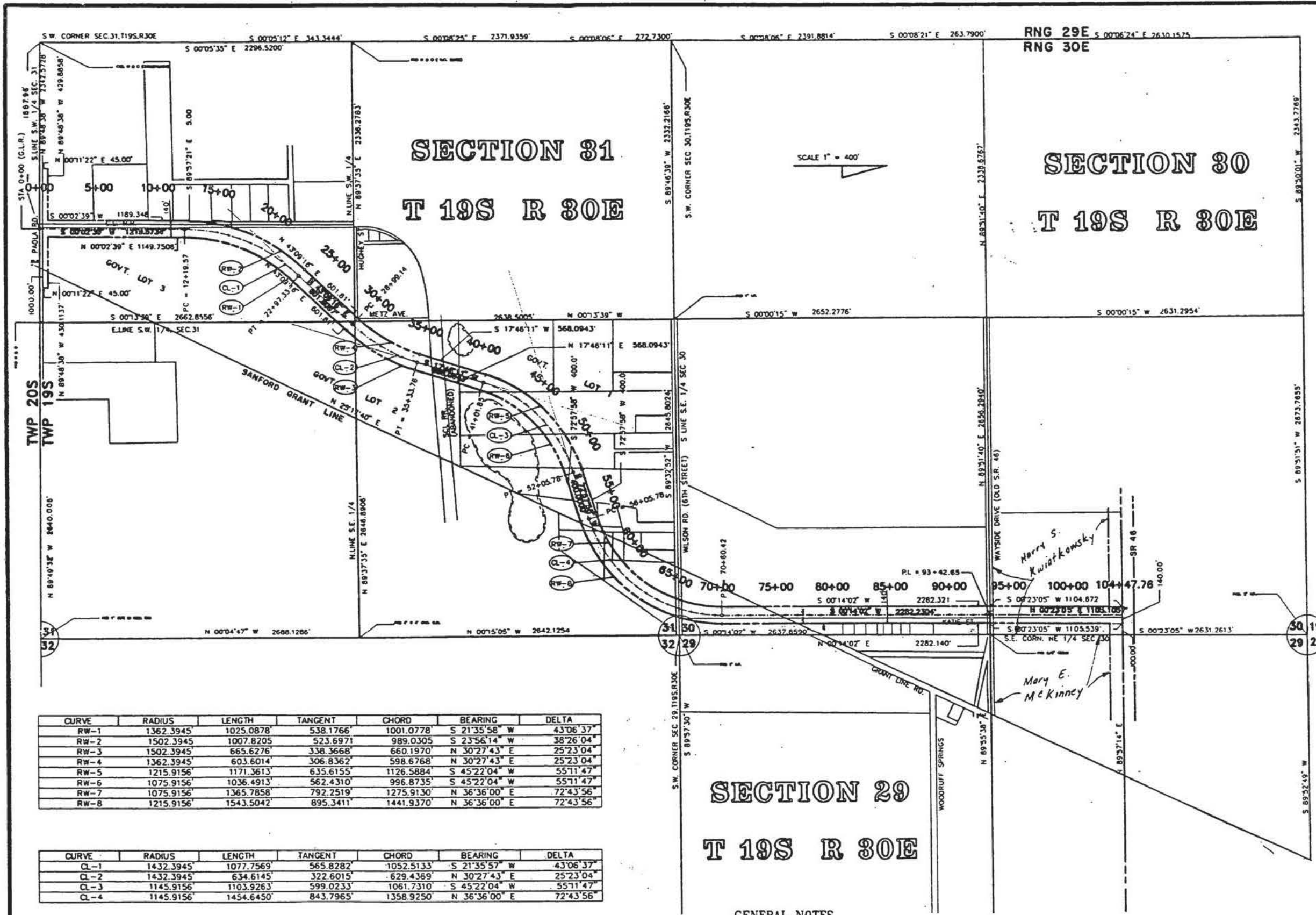

| CURVE | RADIUS | LENGTH | TANGENT | CHORD | BEARING | DELTA |
|-------|-----------|-----------|----------|-----------|---------------|-----------|
| RW-1 | 1362.3945 | 1025.0878 | 538.1766 | 1001.0778 | S 21°35'58" W | 43°06'37" |
| RW-2 | 1502.3945 | 1007.8205 | 523.6971 | 989.0305 | S 23°56'14" W | 38°26'04" |
| RW-3 | 1502.3945 | 665.6276 | 338.3668 | 660.1970 | N 30°27'43" E | 25°23'04" |
| RW-4 | 1362.3945 | 603.6014 | 306.8362 | 598.6768 | N 30°27'43" E | 25°23'04" |
| RW-5 | 1215.9156 | 1171.3613 | 635.6155 | 1126.5884 | S 45°22'04" W | 55°11'47" |
| RW-6 | 1075.9156 | 1036.4913 | 562.4310 | 996.8735 | S 45°22'04" W | 55°11'47" |
| RW-7 | 1075.9156 | 1365.7858 | 792.2519 | 1275.9130 | N 36°36'00" E | 72°43'56" |
| RW-8 | 1215.9156 | 1543.5042 | 895.3411 | 1441.9370 | N 36°36'00" E | 72°43'56" |

| CURVE | RADIUS | LENGTH | TANGENT | CHORD | BEARING | DELTA |
|-------|-----------|-----------|----------|-----------|---------------|-----------|
| CL-1 | 1432.3945 | 1077.7569 | 565.8282 | 1052.5133 | S 21°35'57" W | 43°06'37" |
| CL-2 | 1432.3945 | 634.6145 | 322.6015 | 629.4369 | N 30°27'43" E | 25°23'04" |
| CL-3 | 1145.9156 | 1103.9263 | 599.0233 | 1061.7310 | S 45°22'04" W | 55°11'47" |
| CL-4 | 1145.9156 | 1454.6450 | 843.7965 | 1358.9250 | N 36°36'00" E | 72°43'56" |

**SECTION 29
 T 19S R 30E**

GENERAL NOTES

1. BEARINGS ARE REFERENCED TO THE FLORIDA STATE PLANE COORDINATES EAST ZONE, MAD 1927
2. PROPERTY BOUNDARIES ARE DETERMINED FROM RECORD TITLE.
3. UNDERGROUND FOUNDATION ENCROACHMENTS ARE NOT LOCATED.
4. RIGHT OF WAY MONUMENTS ARE TO BE SET AFTER THE PROJECT CONSTRUCTION IS COMPLETE.
5. ONLY FIXED IMPROVEMENTS PERTINENT TO THE SURVEY ARE SHOWN, FIXED INTERIOR IMPROVEMENTS ARE NOT LOCATED.
6. THESE RIGHT OF WAY MAPS ARE NOT VALID UNLESS SEALED WITH AN EMBOSSED SURVEYOR'S SEAL.
7. ALL RESTORATION AGREEMENTS SHOWN ON THESE RIGHT OF WAY MAPS ARE AT THE PROPERTY OWNER'S OPTION AS THEY ARE FOR HIS BENEFIT

UTILITIES

WATER : SEMINOLE COUNTY
 POWER : FLA. POWER CORP. & FLA. POWER & LIGHT CO.
 TELEPHONE : SOUTHERN BELL
 GAS : FLA. GAS TRANSMISSION CO.

EXHIBIT 'A'

Greiner
 280 East Delaney Street
 Suite 200
 Orlando, Florida 32801
 (407) 423-0053

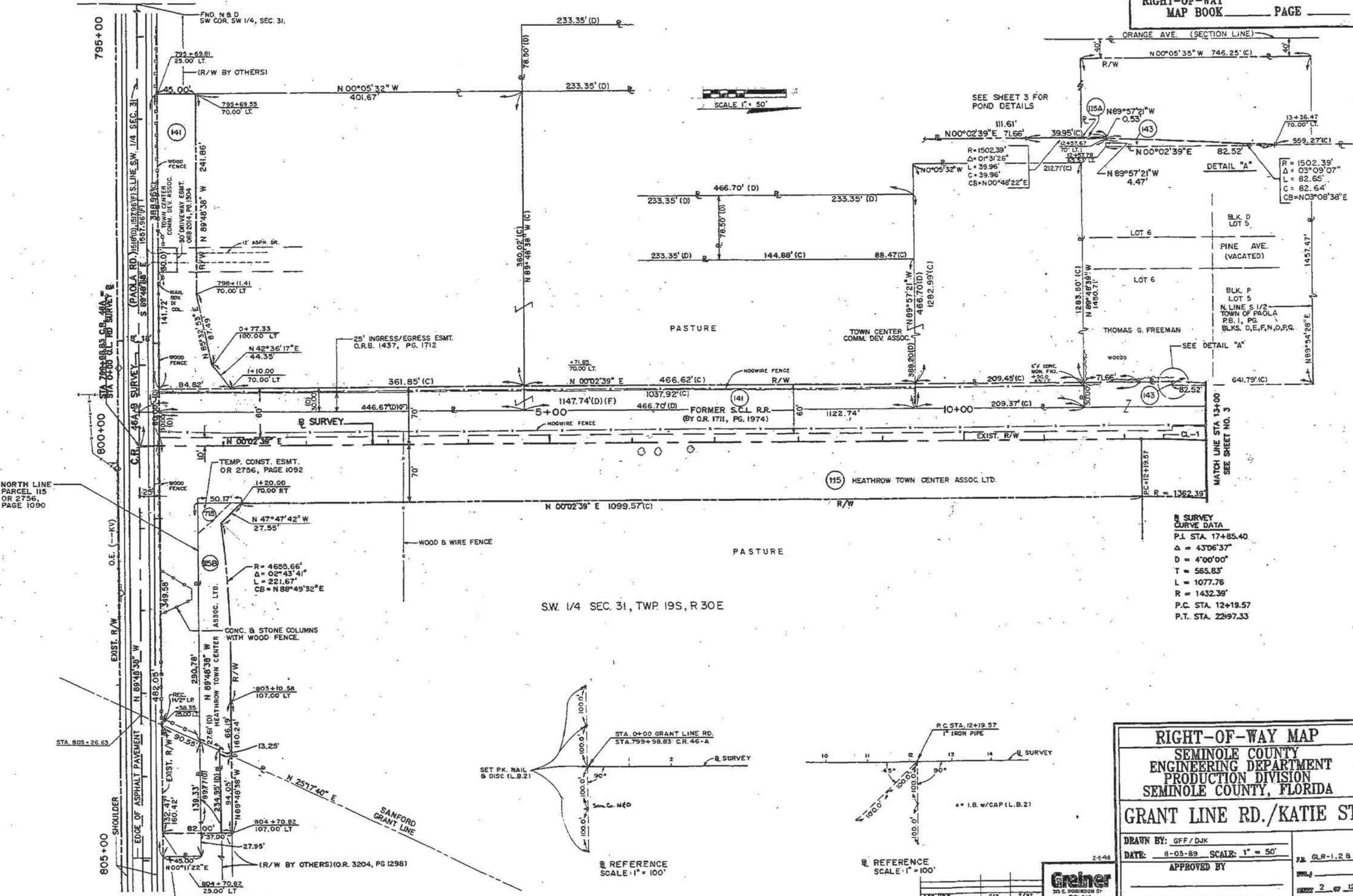

SEE SHEET 3 FOR POND DETAILS

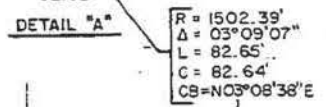

R SURVEY CURVE DATA
 P.I. STA. 17+85.40
 Δ = 43°06'37\"/>
 D = 4'00'00\"/>
 T = 565.83'
 L = 1077.76'
 R = 1432.39'
 P.C. STA. 12+19.57
 P.T. STA. 22+97.33

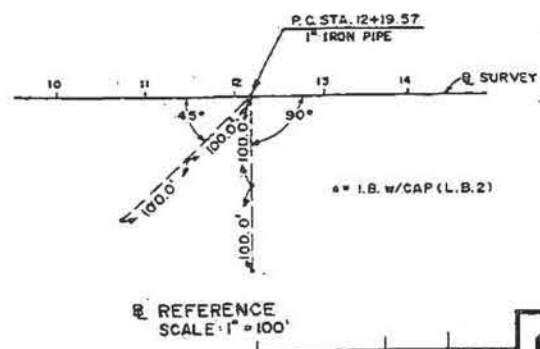
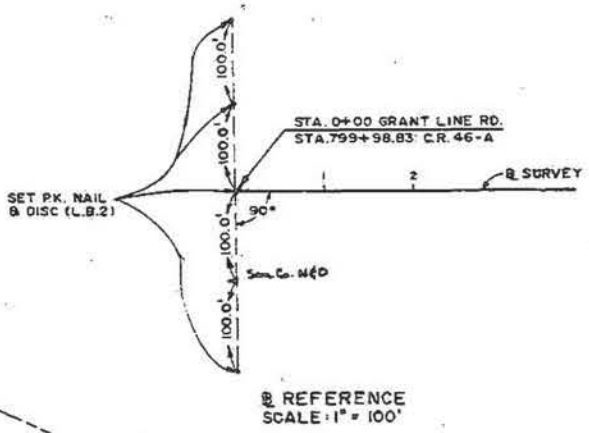

RIGHT-OF-WAY MAP
 SEMINOLE COUNTY
 ENGINEERING DEPARTMENT
 PRODUCTION DIVISION
 SEMINOLE COUNTY, FLORIDA

GRANT LINE RD./KATIE ST.

DRAWN BY: GFF / DJK
 DATE: 8-03-89 SCALE: 1" = 50'

APPROVED BY

FLORIDA REGISTERED PROFESSIONAL LAND SURVEYOR
 CERTIFICATE #

| NO. | BY | DATE |
|-----|-----|------|
| 1 | GFF | 7/97 |
| 2 | DJK | 3/87 |



PLR-1.2 B 3
 2 07 12
 1262.20

SEE DETAIL "A" SHEET 2
 S LINE N 1/2, S 1/2 TOWN OF PAOLA PB 1, PG 4 BLKS D, E, F, N, O, P, Q

SEE DETAIL THIS SHEET AND KEY SHEET FOR ADDITIONAL INFORMATION.

N LINE N 1/2, S 1/2 TOWN OF PAOLA PB 1, PG 4 BLKS D, E, F, N, O, P, Q

MATCH LINE STA. 13+00 SEE SHEET NO. 2

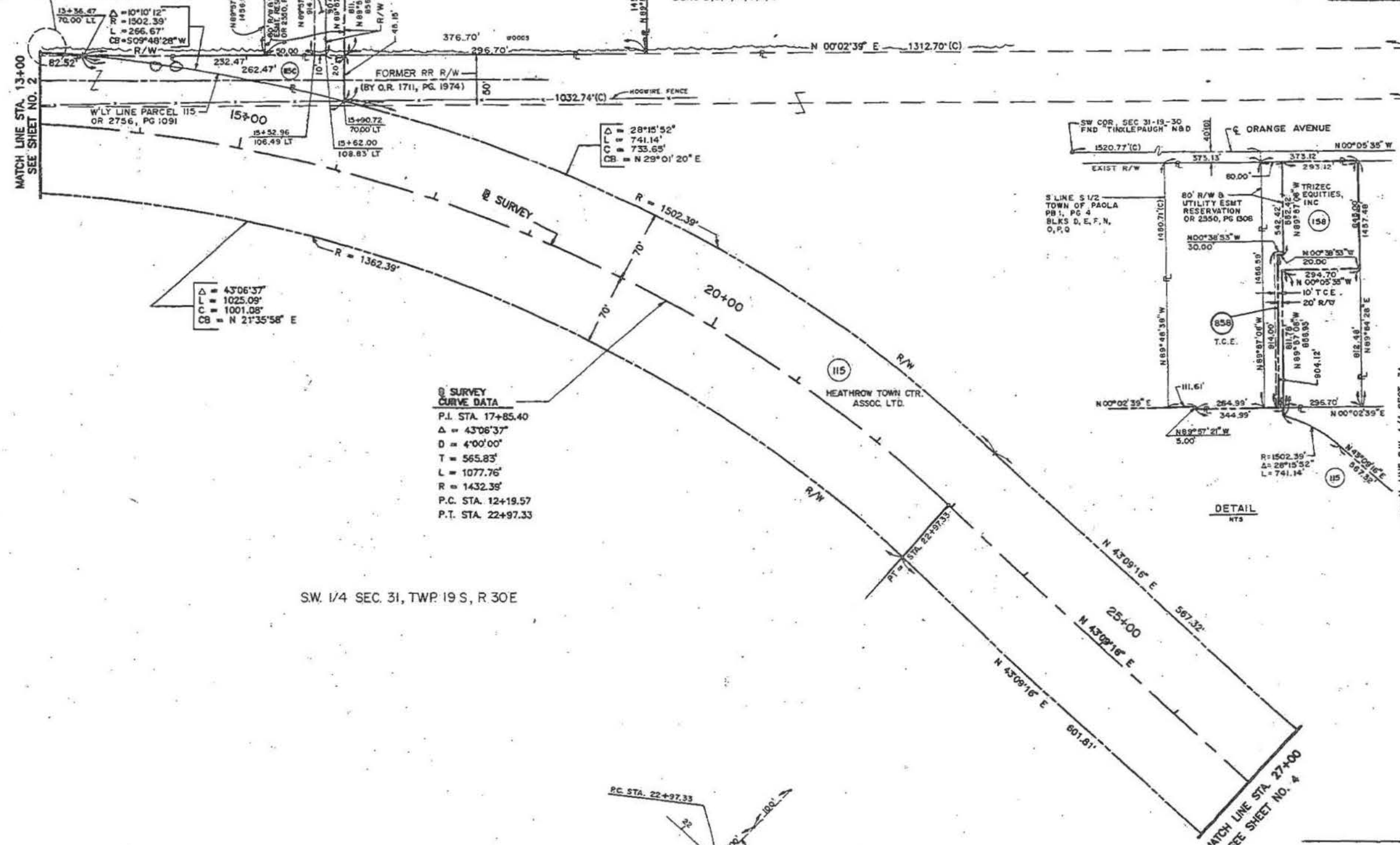

$\Delta = 43^{\circ}06'37''$
 $L = 1025.09'$
 $C = 1001.08'$
 $CB = N 21^{\circ}35'58'' E$

SURVEY CURVE DATA
 P.I. STA. 17+85.40
 $\Delta = 43^{\circ}06'37''$
 $D = 4^{\circ}00'00''$
 $T = 565.83'$
 $L = 1077.76'$
 $R = 1432.39'$
 P.C. STA. 12+19.57
 P.T. STA. 22+97.33

SW. 1/4 SEC. 31, TWP. 19 S, R. 30 E

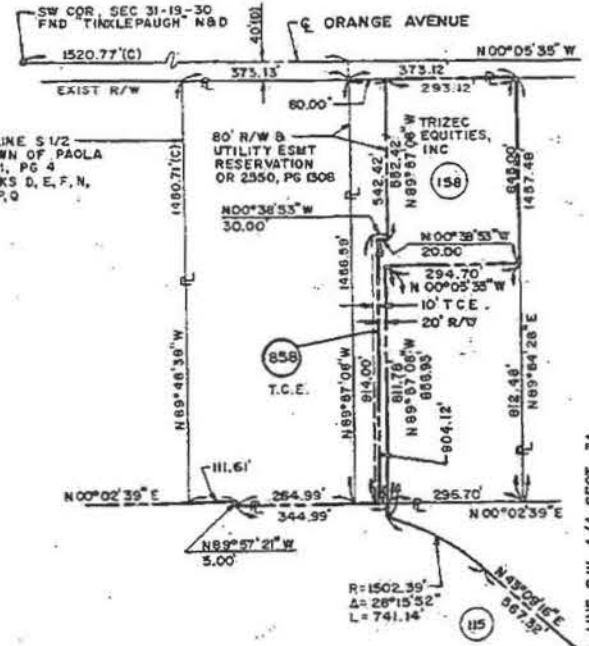

DETAIL HTS

SCALE 1" = 50'

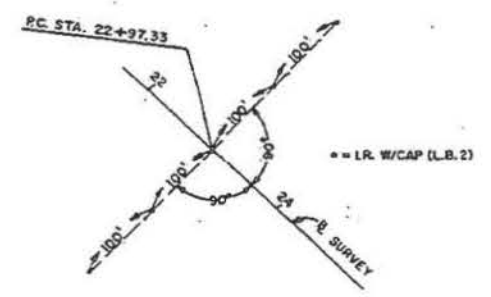

REFERENCE SCALE: 1"=100'

N.W. COR. S.W. 1/4 SECT. 31 REC. LP. (1.40'N & 0.36'E) W/CAP

RIGHT-OF-WAY MAP
 SEMINOLE COUNTY
 ENGINEERING DEPARTMENT
 PRODUCTION DIVISION
 SEMINOLE COUNTY, FLORIDA

GRANT LINE RD./KATIE ST.

DRAWN BY: GFF / DJK
 DATE: 8-03-89 SCALE: 1" = 50'

APPROVED BY: _____

FLORIDA REGISTERED PROFESSIONAL LAND SURVEYOR

7.2. GLR-1.2 B 3
 3 OF 12
 1262.20

Greiner

| | | |
|------------------|------|------|
| ADD. H.S.C. 530 | 6/17 | 7/87 |
| ADD. 150 | 6/17 | 7/87 |
| ADD. RES. H.S.D. | 6/17 | 7/87 |
| REVISION | BY | DATE |

GRANT LINE

SW 1/4 SEC. 31, TWP. 19S, R 30E

N.W. 1/4 SEC. 31, TWP. 19S, R 30 E

SE 1/4 SEC. 31, TWP. 19S, R.30E

NE 1/4 SEC. 31, TWP. 19S, R.30E

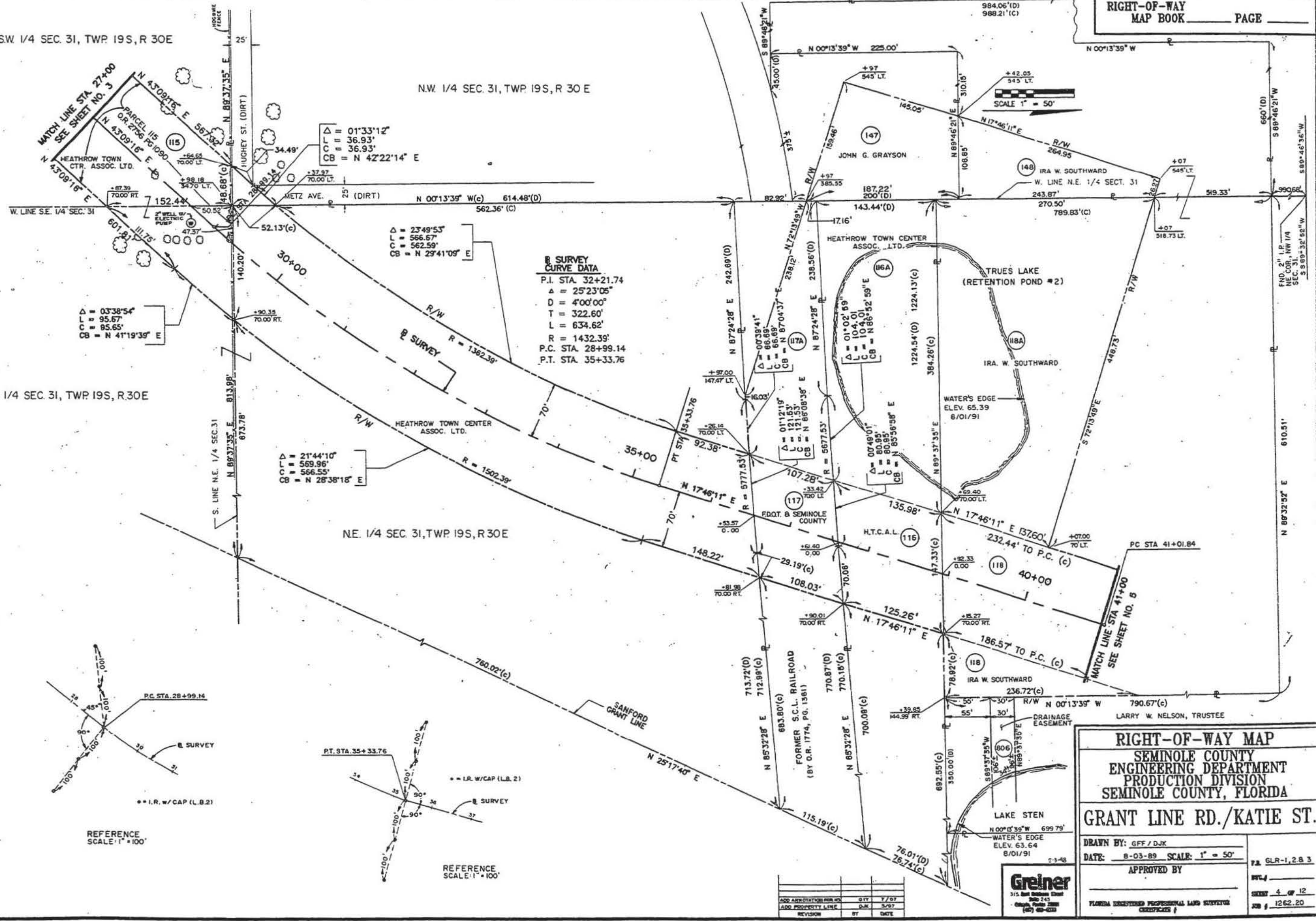

RIGHT SURVEY CURVE DATA
 P.I. STA. 32+21.74
 Δ = 25°23'05"
 D = 4°00'00"
 T = 322.60'
 L = 634.62'
 R = 1432.39'
 P.C. STA. 28+99.14
 P.T. STA. 35+33.76

Δ = 03°38'54"
 L = 95.67'
 C = 95.65'
 CB = N 41°19'39" E

Δ = 21°44'10"
 L = 569.96'
 C = 566.55'
 CB = N 28°38'18" E

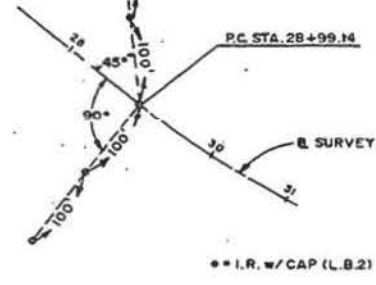

REFERENCE SCALE: 1" = 100'

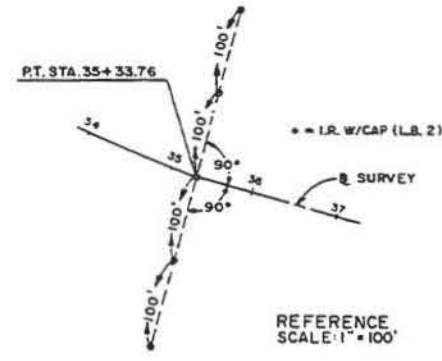

REFERENCE SCALE: 1" = 100'

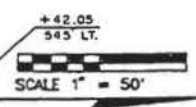

RIGHT-OF-WAY MAP
 SEMINOLE COUNTY
 ENGINEERING DEPARTMENT
 PRODUCTION DIVISION
 SEMINOLE COUNTY, FLORIDA

GRANT LINE RD./KATIE ST.

DRAWN BY: GFF / DJK
 DATE: 8-03-89 SCALE: 1" = 50'

APPROVED BY: _____

FLORIDA LICENSED PROFESSIONAL LAND SURVEYOR

315 East Osborn Street
 Tallahassee, Florida 32301
 (904) 833-0333

7.3 GLR-1, 2 & 3
 SHEET 4 OF 12
 JOB # 1262.20

| NO. | DATE | BY | REVISION |
|-----|--------|-----|-------------------|
| 1 | 8/3/89 | GFF | ISSUE FOR PERMITS |
| 2 | 8/3/89 | DJK | ADD PROPERTY LINE |
| 3 | 8/3/89 | DJK | REVISED |

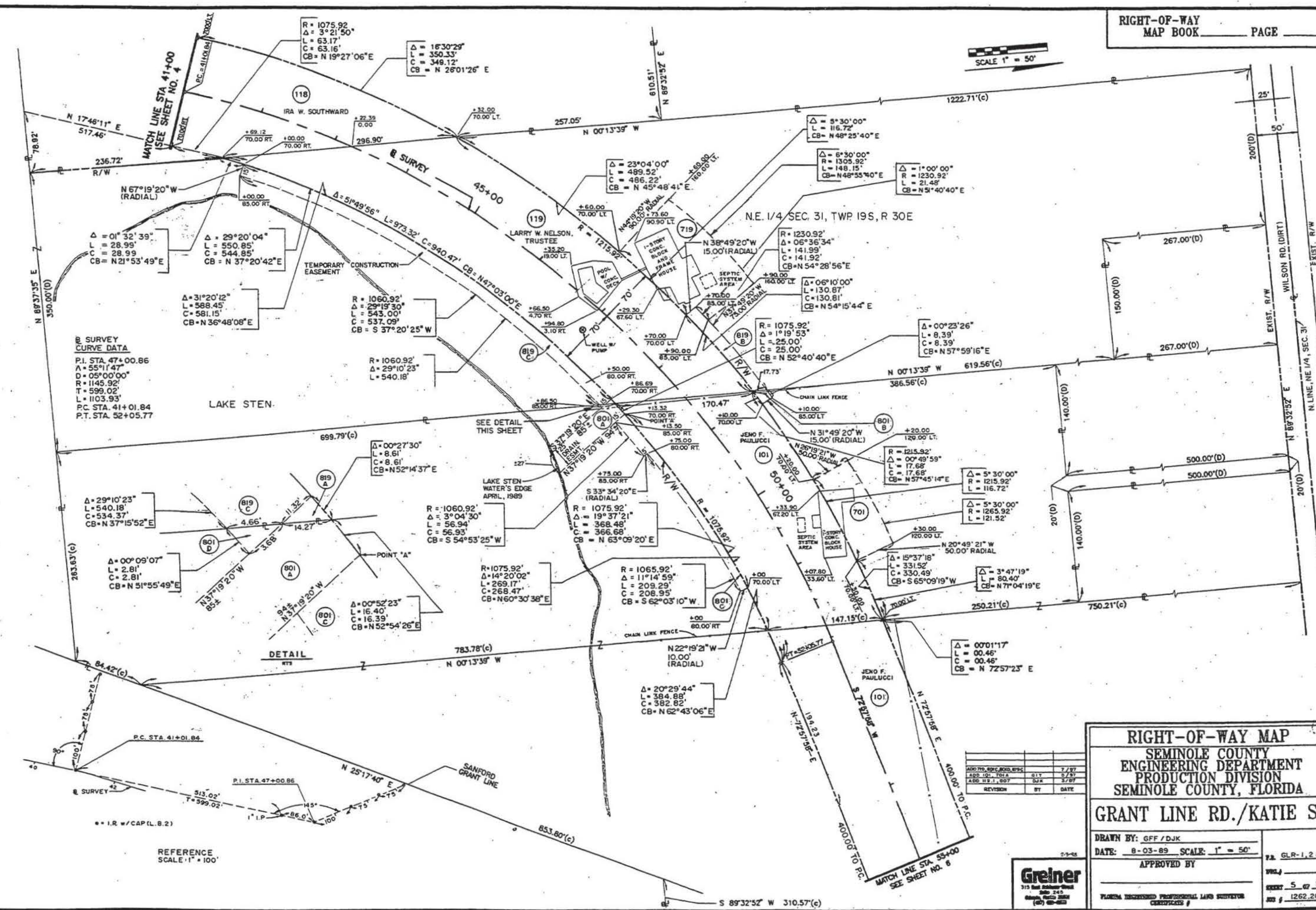

B SURVEY CURVE DATA
 P.I. STA. 47+00.86
 A = 55°11'47"
 D = 05°00'00"
 R = 1145.92'
 T = 599.02'
 L = 1103.93'
 P.C. STA. 41+01.84
 P.T. STA. 52+05.77

DETAIL

•• I.R. W/CAP(L.B.2)

REFERENCE SCALE 1" = 100'

RIGHT-OF-WAY MAP
 SEMINOLE COUNTY
 ENGINEERING DEPARTMENT
 PRODUCTION DIVISION
 SEMINOLE COUNTY, FLORIDA

GRANT LINE RD./KATIE ST.

DRAWN BY: GFF / DJK
 DATE: 8-03-89 SCALE: 1" = 50'

APPROVED BY: _____

Greiner
 315 East Highway Street
 Tallahassee, Florida 32304
 (904) 833-8833

PLANNING PROFESSIONAL LAND SURVEYOR
 CERTIFIED #

7.2. GLR-1,2,3,3
 PROJ. #
 SHEET 5 OF 12
 1262.20



SURVEY CURVE DATA
 P.I. STA. 64+49.57
 $\Delta = 72^{\circ}43'56''$
 $D = 5^{\circ}00'00''$
 $R = 1145.92'$
 $T = 843.80'$
 $L = 1454.64'$
 P.C. STA. 56+05.77
 P.T. STA. 70+80.42

$\Delta = 54^{\circ}26'55''$
 $L = 1155.50'$
 $C = 1112.50'$
 $CB = N45^{\circ}44'30'' E$

$\Delta = 48^{\circ}58'20''$
 $L = 919.62'$
 $C = 891.88'$
 $CB = N48^{\circ}28'48'' E$

$\Delta = 51^{\circ}51'54''$
 $L = 973.94'$
 $C = 941.03'$
 $CB = N47^{\circ}02'01'' E$

$\Delta = 18^{\circ}01'51''$
 $L = 338.59'$
 $C = 337.19'$
 $CB = N09^{\circ}14'57'' E$

$\Delta = 01^{\circ}45'13''$
 $L = 37.21'$
 $C = 37.21'$
 $CB = N19^{\circ}23'39'' E$

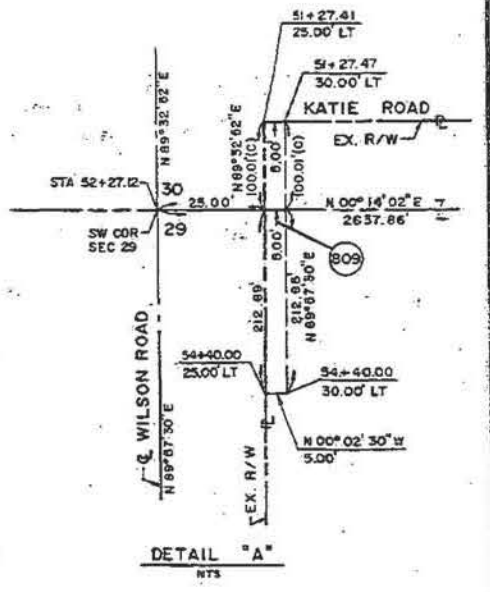

NE 1/4 SEC. 31, TWP. 19S, R. 30E

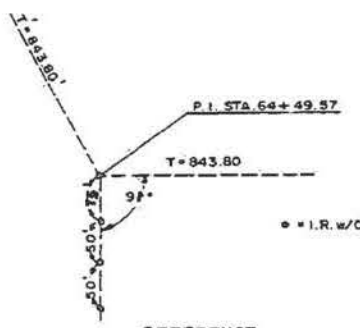

REFERENCE SCALE: 1" = 100'

RIGHT-OF-WAY MAP
 SEMINOLE COUNTY
 ENGINEERING DEPARTMENT
 PRODUCTION DIVISION
 SEMINOLE COUNTY, FLORIDA

GRANT LINE RD./KATIE ST.

DRAWN BY: GFF/DJK
 DATE: 8-03-89 SCALE: 1" = 50'
 APPROVED BY: _____

FLORIDA REGISTERED PROFESSIONAL LAND SURVEYOR
 CERT. NO. 1262.20

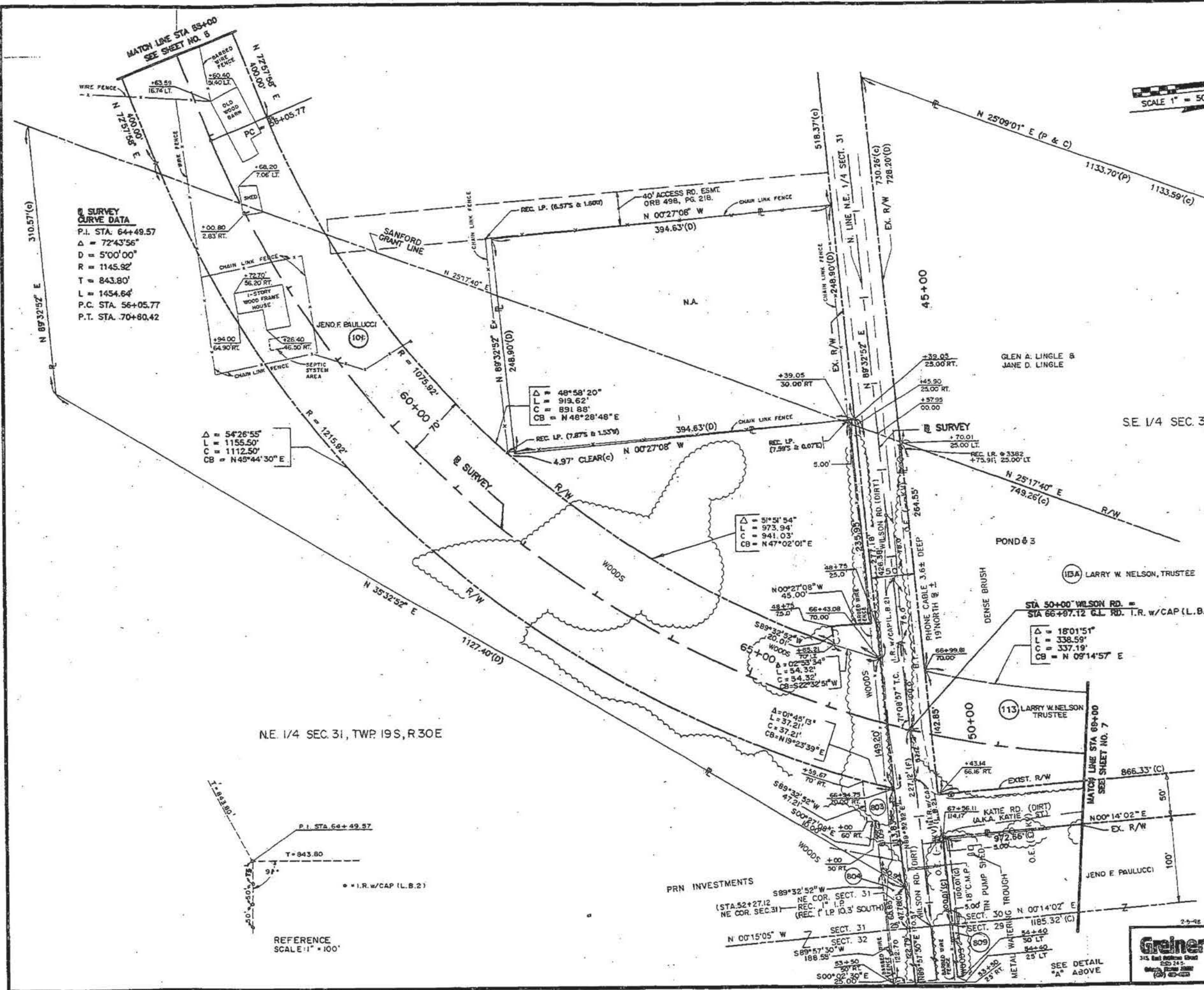

3312
7402
1410

**B SURVEY
CURVE DATA**
P.I. STA. 64+49.57
 $\Delta = 72^{\circ}43'56''$
D = 5'00"00"
R = 1145.92'
T = 843.80'
L = 1454.64'
P.C. STA. 56+05.77
P.T. STA. 70+60.42

S.E. 1/4 SEC. 30, TWP. 19S, R 30E

SCALE 1" = 50'

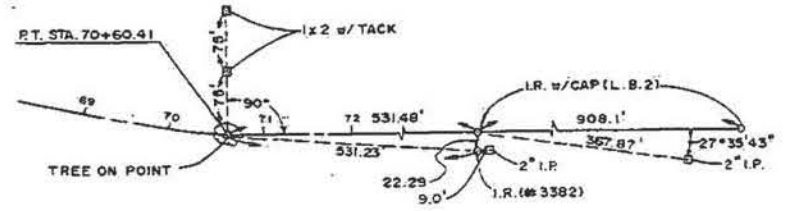
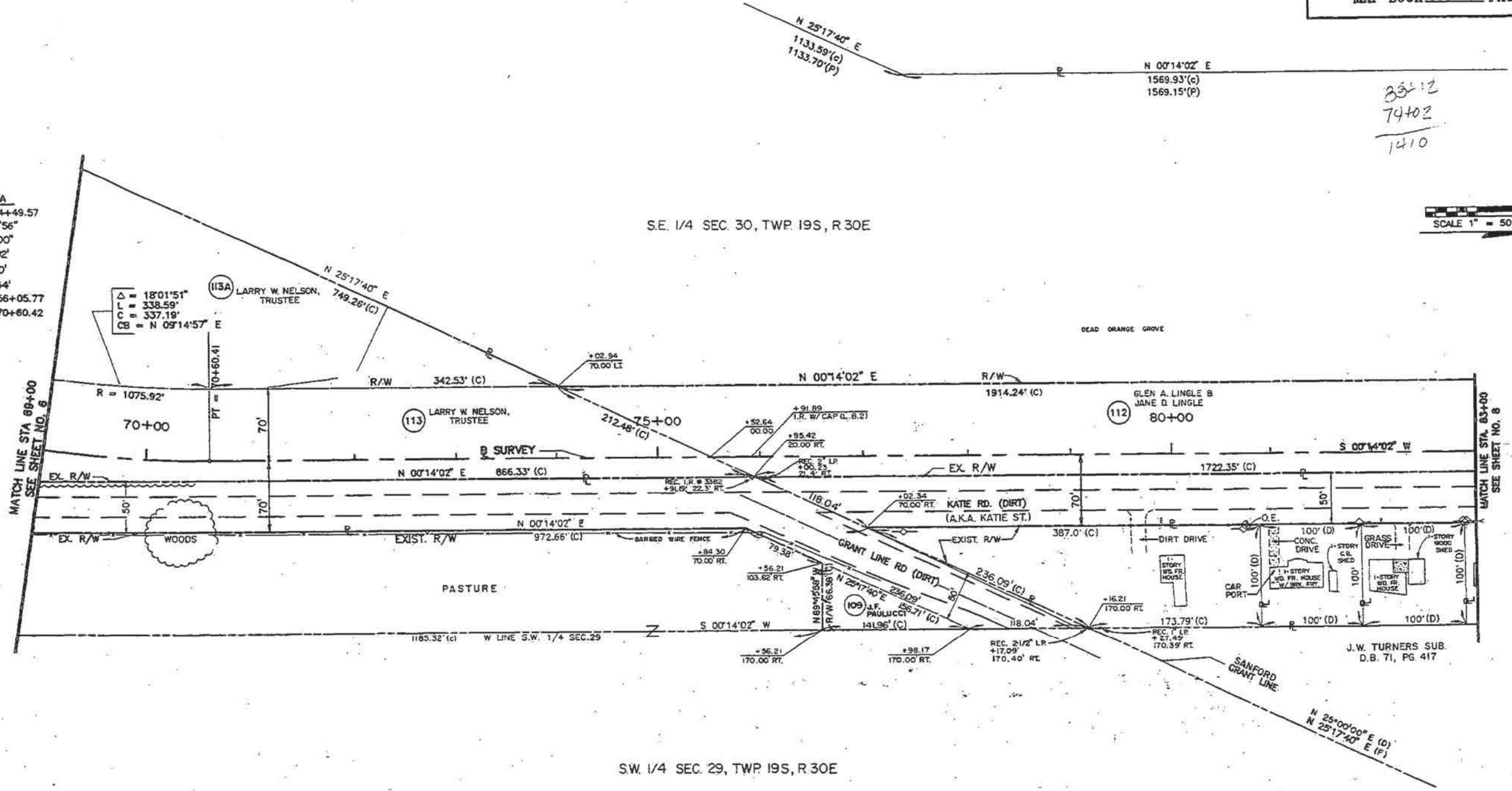

REFERENCE SCALE: 1" = 100'

RIGHT-OF-WAY MAP
SEMINOLE COUNTY
ENGINEERING DEPARTMENT
PRODUCTION DIVISION
SEMINOLE COUNTY, FLORIDA

GRANT LINE RD./KATIE ST.

DRAWN BY: GFF/DJK
DATE: 8-03-89 SCALE: 1" = 50'

APPROVED BY



| REVISION | BY | DATE |
|----------|----|------|
| | | |
| | | |
| | | |

PL. GLR-1, 2 & 3
DATE: 7 07 12
JOB # 1262.20

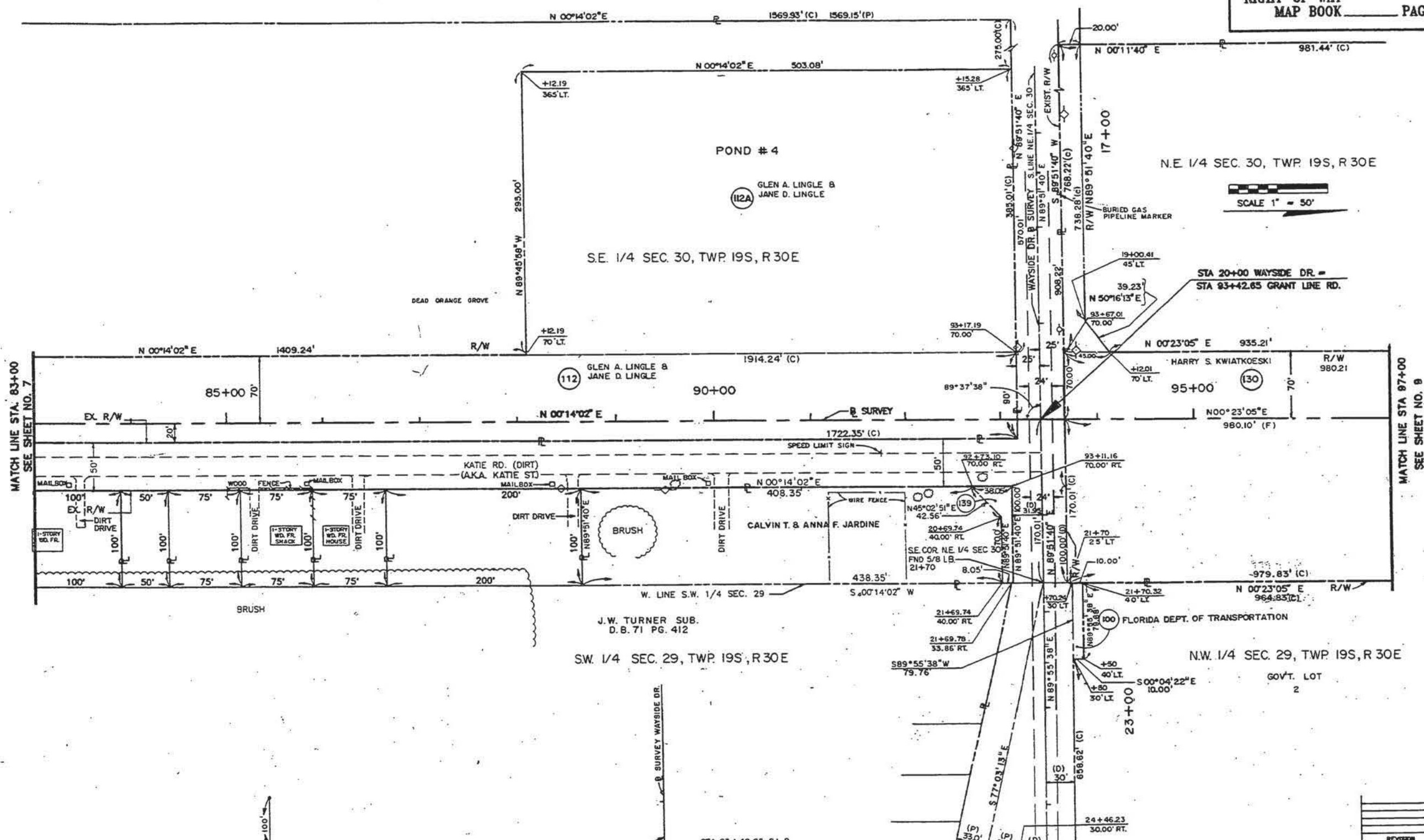

SCALE 1" = 50'

MATCH LINE STA. 83+00
SEE SHEET NO. 7

MATCH LINE STA 97+00
SEE SHEET NO. 9

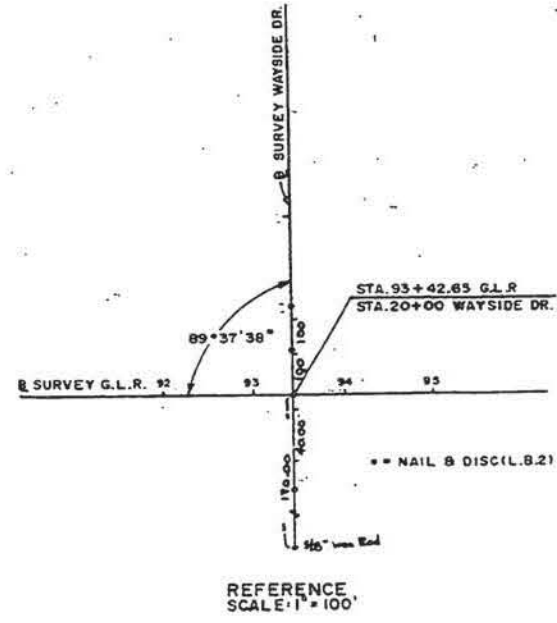
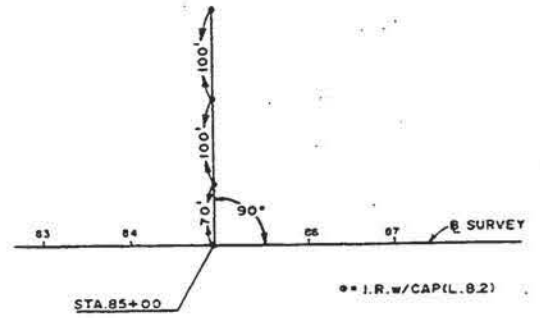

| REVISION | BY | DATE |
|----------|----|------|
| | | |
| | | |

RIGHT-OF-WAY MAP
SEMINOLE COUNTY
ENGINEERING DEPARTMENT
PRODUCTION DIVISION
SEMINOLE COUNTY, FLORIDA

GRANT LINE RD./KATIE ST.

DRAWN BY: GFF/DJK
 DATE: 8-03-89 SCALE: 1" = 50'

APPROVED BY: _____

FLORIDA REGISTERED PROFESSIONAL LAND SURVEYOR CERTIFICATE # _____

PROJECT: GLR-1,2&3
 SHEET: 8 of 12
 JOB # 1262.20



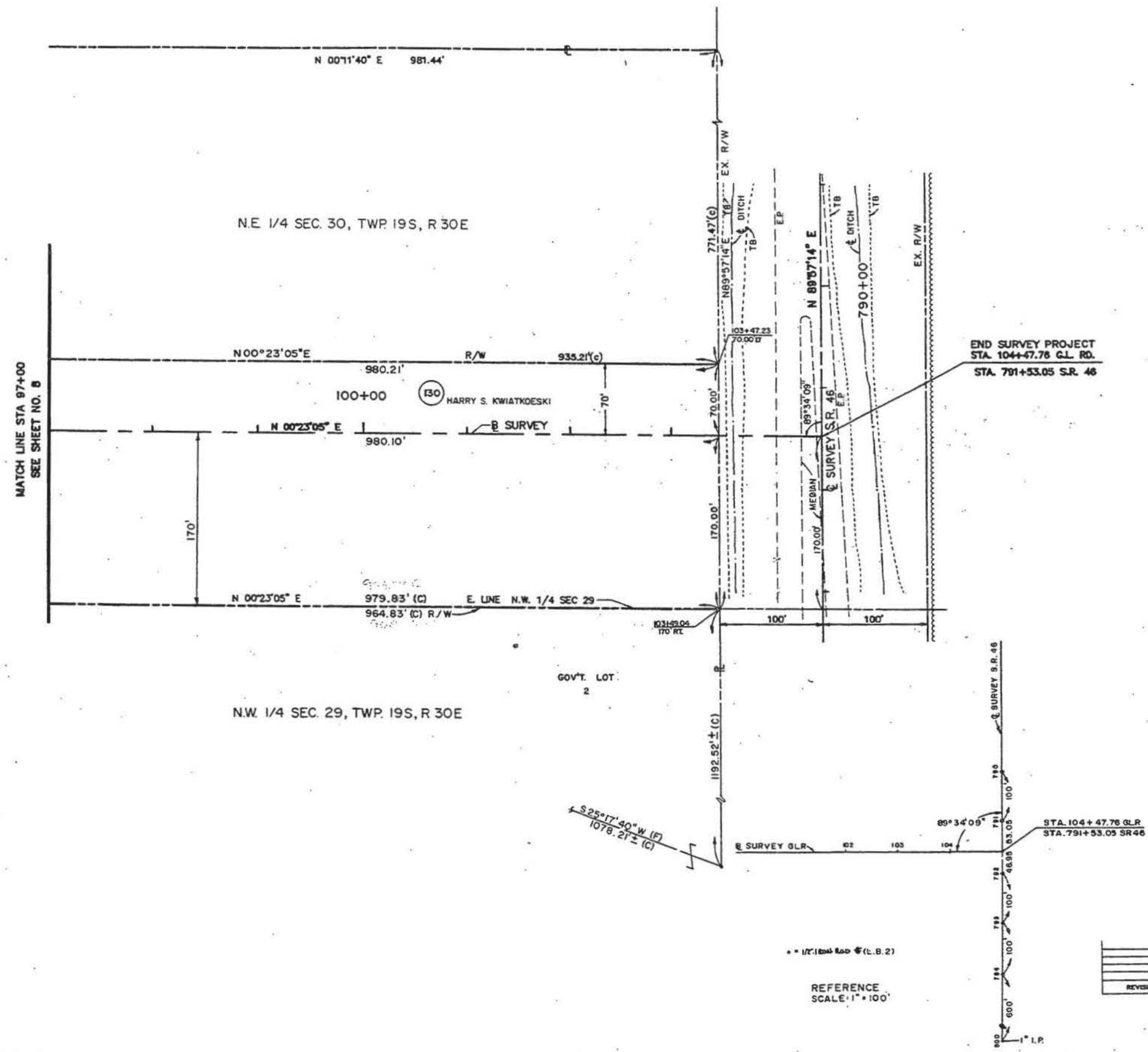

•• 1/2" I.P.M. Rod (L.B. 2)

REFERENCE
SCALE 1" = 100'

| REVISION | BY | DATE |
|----------|----|------|
| | | |
| | | |



RIGHT-OF-WAY MAP
SEMINOLE COUNTY
ENGINEERING DEPARTMENT
PRODUCTION DIVISION
SEMINOLE COUNTY, FLORIDA

GRANT LINE RD./KATIE ST.

7-5-98

DRAWN BY: GFF / DJK
DATE: 8-03-89 SCALE: 1" = 50'

APPROVED BY _____

FLORIDA REGISTERED PROFESSIONAL LAND SURVEYOR

7-5-98

FILE: GLR-1,2 B.3
SHEET 9 OF 12
JOB # 1262.20

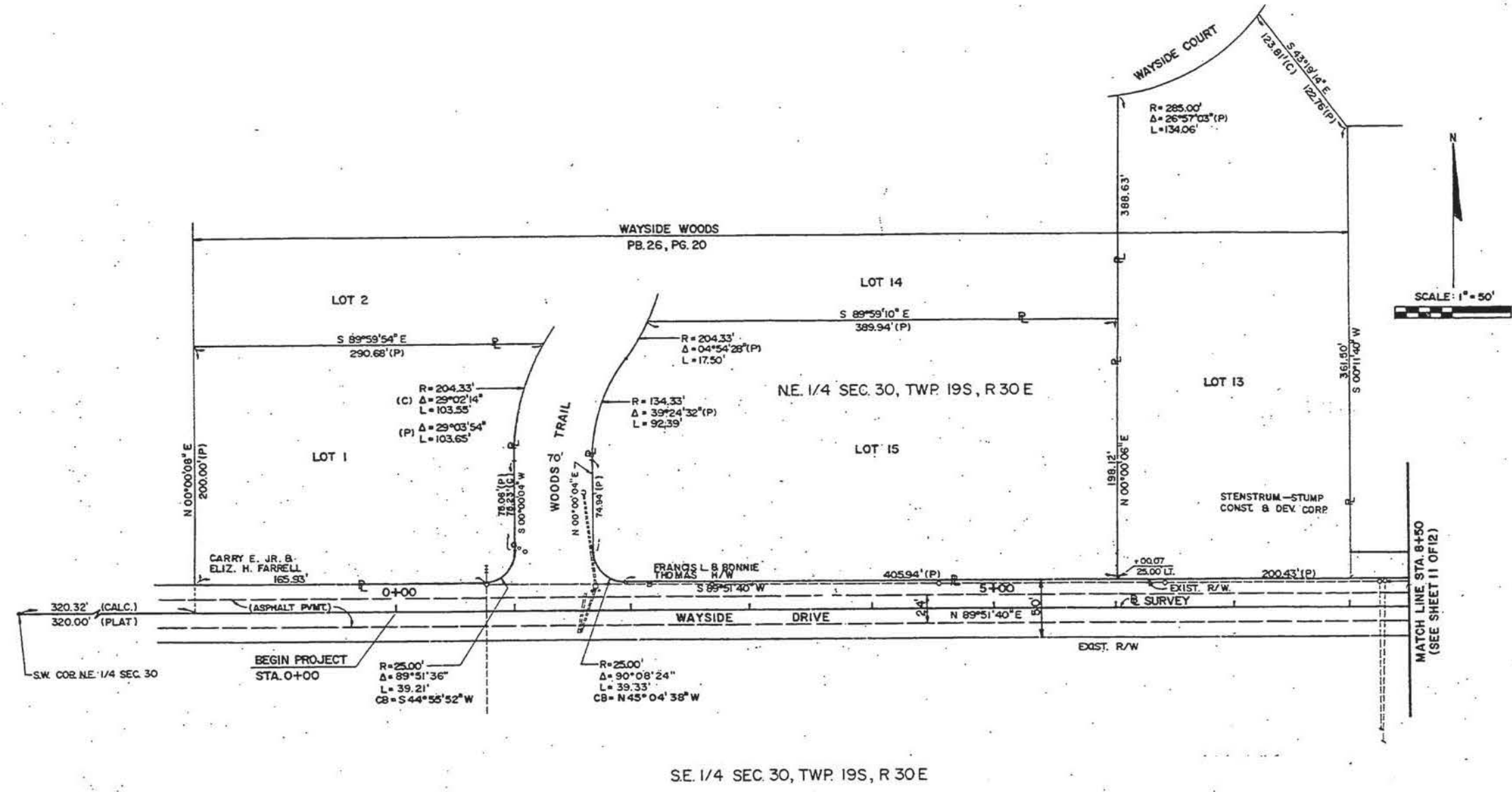

RIGHT-OF-WAY MAP
SEMINOLE COUNTY
ENGINEERING DEPARTMENT
PRODUCTION DIVISION
SEMINOLE COUNTY, FLORIDA

GRANT LINE RD./KATIE ST.

DRAWN BY: J.F.O.
DATE: 12/6/89 SCALE: 1"=50'

APPROVED BY: _____

FLORIDA REGISTERED PROFESSIONAL LAND SURVEYOR
CERTIFICATE # _____

2-5-96
Greiner
345 East Robinson Street
Suite 245
Orlando, Florida 32801
(407) 422-0333

REV. 149, 850, 151, 152
BY: DJE
DATE: 3/97

P.L. G.L.R. 12 B.3
SHEET 10 OF 12
JOB # 1262.20

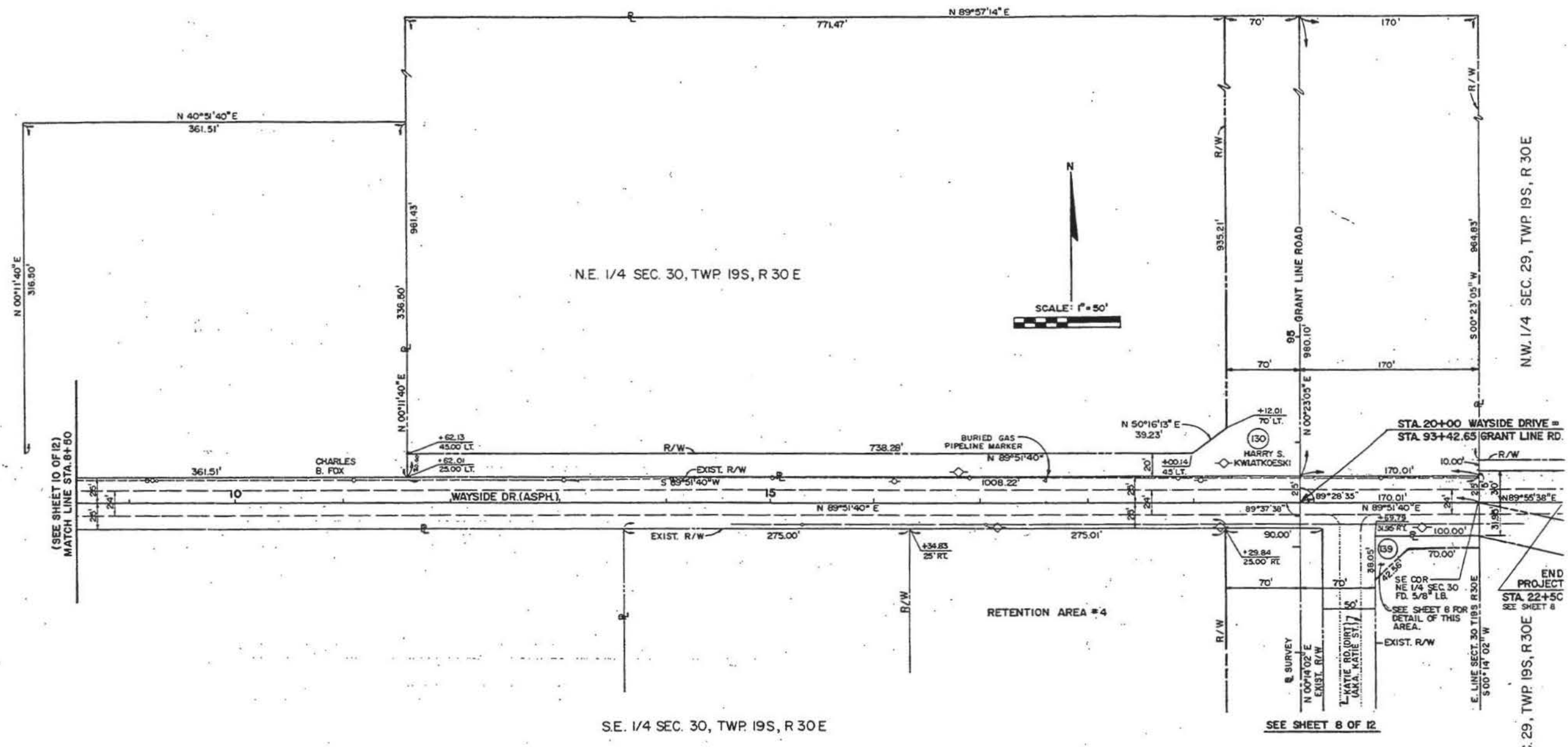

(SEE SHEET 10 OF 12)
MATCH LINE STA. 8+50

N.W. 1/4 SEC. 29, TWP. 19S, R 30E

S.W. 1/4 SEC. 29, TWP. 19S, R 30E

END PROJECT
STA. 22+50
SEE SHEET 8

SEE SHEET 8 OF 12

RIGHT-OF-WAY MAP
SEMINOLE COUNTY
ENGINEERING DEPARTMENT
PRODUCTION DIVISION
SEMINOLE COUNTY, FLORIDA

GRANT LINE RD./KATIE ST

DRAWN BY: J.F.O.
 DATE: 12/6/89 SCALE: 1" = 50'

APPROVED BY: _____

FLORIDA REGISTERED PROFESSIONAL LAND SURVEYOR CERTIFICATE # _____

P.L. GLR. 1,2,8
 SHEET 11 OF 12
 JOB # 1262.20

Greiner
 313 East Collins Street
 Suite 245
 Ocala, Florida 32208
 (87) 42-0253

| REVISION | BY | DATE |
|-------------|-----|------|
| DELETED 149 | D-K | 3/97 |

TABLE

OF

OWNERSHIPS

| PARCEL NO. | SHEET NO. | NAME | AREA TAKEN | REMAINDERS | | COMMENTS | RECORDING DATA | PARCEL NO. | SHEET NO. | NAME | AREA TAKEN | REMAINDERS | | COMMENTS | RECORDING DATA |
|------------|-----------|-----------------------------------|-------------|------------|------------|--|----------------|------------|-----------|-----------------------------------|-------------|------------|------|-------------------|-----------------|
| | | | | RIGHT | LEFT | | | | | | | RIGHT | LEFT | | |
| 100 | 8 | FLORIDA DEPT. OF TRANSPORTATION | 798 SF | | N.A. | | | 701 | 5 | LARRY W NELSON, TRUSTEE | 5,956 S.F. | NA | | T.C.E. | |
| 101 | 5 & 6 | JENO F PAULUCCI | 5,920 AC. | 12.265 AC. | 11.063 AC. | | | 715 | 2 | HEATHROW TOWN CENTER ASSOC., LTD. | 612 SF | NA | | T.C.E. | QR 2756 PG 1092 |
| 109 | 7 | JENO F PAULUCCI | 4,712 S.F. | 2,098 AC. | | | | 719 | 5 | LARRY W NELSON, TRUSTEE | 12,554 S.F. | NA | | T.C.E. | |
| 112 | 7, 8 & 11 | GLENN A. & JANE D. LINGLE | 3,757 AC. | | 33.633 AC. | | | | | | | | | | |
| 112A | 7, 8 & 11 | GLENN A. & JANE D. LINGLE | 3,414 AC. | | 33.633 AC. | | | | | | | | | | |
| 113 | 6 & 7 | LARRY W. NELSON, TRUSTEE | 1,725 AC. | TOTAL | TAKING | | | | | | | | | | |
| 113A | 6 & 7 | LARRY W. NELSON, TRUSTEE | 2,326 AC. | TOTAL | TAKING | | | | | | | | | | |
| 115A | 2 | HEATHROW TOWN CENTER ASSOC., INC. | 6.50 S.F. | N/A | | INCLUDED IN PARCEL 115 AS ACQUIRED BY QR 2756 PG 1091 | | 801-A | 5 | JENO F PAULUCCI | 2,022 S.F. | NA | | DRAINAGE EASEMENT | |
| 115B | 2 | HEATHROW TOWN CENTER ASSOC., INC. | 10,774 AC. | 54,149 AC. | | 9.6 ACRES BY QR 2756 PAGE 1091 (ABBREVIATED PRESENT TRACT) | | 801-B | 5 | JENO F PAULUCCI | 195 S.F. | NA | | DRAINAGE EASEMENT | |
| 115C | 3 | HEATHROW TOWN CENTER ASSOC., INC. | 4,875 SF | N/A | | | | 801-C | 5 | JENO F PAULUCCI | 2,964 S.F. | NA | | CONST. EASEMENT | |
| 116 | 4 | HEATHROW TOWN CENTER ASSOC. INC. | 18,316 SF | 1,482 AC. | | | | 801-D | 5 | JENO F PAULUCCI | 5 S.F. | NA | | CONST. EASEMENT | |
| 116A | 4 | HEATHROW TOWN CENTER ASSOC. INC. | 1,136 AC. | N.A. | | | | 802 | | VOID | | | | | |
| 117 | 4 | F.D.O.T. & SEMINOLE COUNTY | 15,088 SF | N.A. | | | | 803 | 6 | JENO F PAULUCCI | 3,182 S.F. | N.A. | | DRAINAGE EASEMENT | |
| 117A | 4 | F.D.O.T. & SEMINOLE COUNTY | 0,533 AC. | N.A. | | | | 804 | 6 | PRN INVESTMENTS | 4,489 S.F. | N.A. | | DRAINAGE EASEMENT | |
| 118 | 4 | IRA W. SOUTHWARD | 1,587 AC. | N.A. | 7,587 AC. | | | 805 | 8 | SUNBANK, N.A. TRUSTEE, ET. AL | 350 S.F. | N.A. | | DRAINAGE EASEMENT | |
| 118A | 4 | IRA W. SOUTHWARD | 1,902 AC. | N.A. | | | | 806 | 4 | LARRY W. NELSON, TRUSTEE | 3,030 S.F. | N.A. | | DRAINAGE EASEMENT | |
| 119 | 5 | LARRY W. NELSON, TRUSTEE | 4,704 AC. | 4,119 AC. | 9,076 AC. | | | | | | | | | | |
| 130 | 8, 9 & 11 | HARRY S. KWIATKOWSKI | 5,761 AC. | | 16,973 AC. | | | 809 | 6 | JENO F PAULUCCI | 1,563 SF | N.A. | | DRAINAGE EASEMENT | |
| 139 | 8 & 11 | CALVIN T. & ANNA F. JARDINE | 1,255 SF | 0,996 AC. | | | | 819-A | 5 | LARRY W NELSON, TRUSTEE | 48 SF | NA | | DRAINAGE EASEMENT | |
| 141 | 2 | TOWN CENTER COMM. DEV. ASSOC. | 1,167 AC. | | N.A. | | | 819-B | 5 | LARRY W NELSON, TRUSTEE | 2,047 SF | NA | | CONST. EASEMENT | |
| 141A | | VOID | | | | | | 819-C | 5 | LARRY W NELSON, TRUSTEE | 8,199 SF | NA | | CONST. EASEMENT | |
| 142 | 2 | HEATHROW TOWN CENTER ASSOC. INC. | 6,745 SF | N.A. | | INCLUDED IN PARCEL 115 AS ACQUIRED BY QR 2756 PG 1091 | | | | | | | | | |
| 143 | 2 | THOMAS G. FREEMAN | 216 SF | | N.A. | | | 858 | 3 | TRIZEC EQUITIES, INC. | 9,341 SF | | | CONST. EASEMENT | |
| 143A | | VOID | | | | | | | | | | | | | |
| 147 | 4 | JOHN G. GRAYSON | 21,566 S.F. | | 1,552 AC. | | | | | | | | | | |
| 148 | 4 | IRA W. SOUTHWARD | 16,508 SF | | 12,440 AC. | | | | | | | | | | |
| 149 | | VOID | | | | | | | | | | | | | |
| 150 | | VOID | | | | | | | | | | | | | |
| 151 | | VOID | | | | | | | | | | | | | |
| 152 | | VOID | | | | | | | | | | | | | |
| 157 | | VOID | | | | | | | | | | | | | |
| 158 | 3 | TRIZEC EQUITIES, INC. | 4,767 AC. | | 7,773 AC. | | | | | | | | | | |

| LEGEND | |
|------------------------------|-----------------------|
| PARCEL NUMBER IDENTIFICATION | TYPE USE |
| 100-699 | DEEDS OF ALL TYPES |
| 700-799 | TEMPORARY EASEMENTS |
| 800-899 | PERMANENT EASEMENTS |
| R.A. | RESTORATION AGREEMENT |

| MISC. REVISIONS | BY | DATE |
|---------------------------------|-----|------|
| REV. 101, 119-B, 143-B, 158 | GJY | 7/87 |
| 701-A, 701-B, 754, 801-A, 819-B | GJY | 3/97 |
| ADD 701.1, 743B, 801.1, 807 | DJK | 3/97 |
| 807.1, 809, 112.1, 143B | | |



RIGHT-OF-WAY MAP
SEMINOLE COUNTY
ENGINEERING DEPARTMENT
PRODUCTION DIVISION
SEMINOLE COUNTY, FLORIDA

GRANT LINE RD./KATIE ST.

DRAWN BY: GFF/DJK
 DATE: 8-03-89 SCALE: N.A.
 APPROVED BY: _____
 72 GLR-1,2,3,3
 SHEET 12 OF 12
 JOB # 1262.20

FLORIDA REGISTERED PROFESSIONAL LAND SURVEYOR
 CERTIFICATE # _____