

SEMINOLE COUNTY

RIGHT-OF-WAY MAPS

DODD ROAD

FROM HOWELL BRANCH ROAD TO RED BUG LAKE ROAD

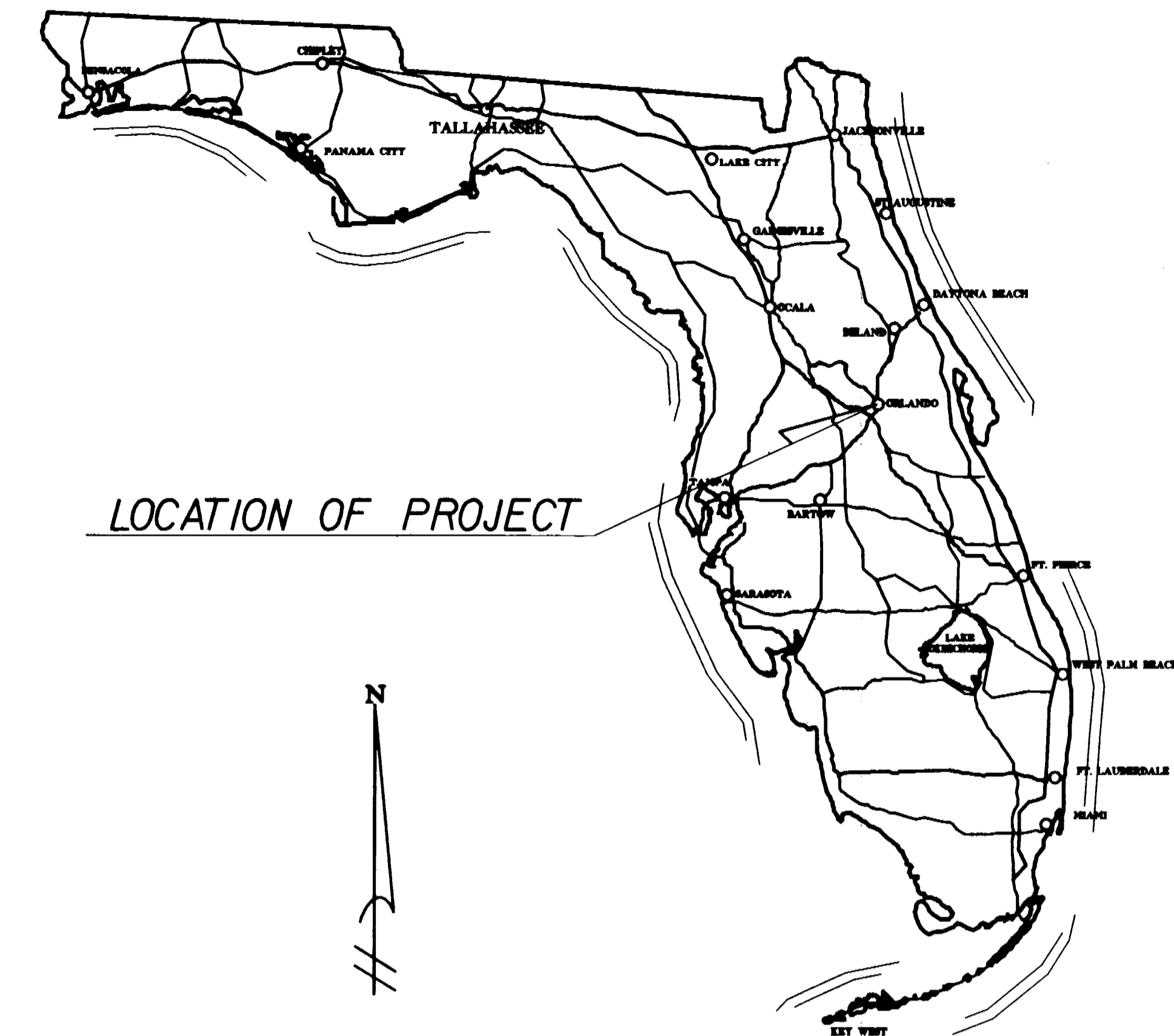

LOCATION OF PROJECT

BOARD OF COUNTY COMMISSIONERS

FRED STREETMAN, CHAIRMAN
DISTRICT 3

ROBERT STURM
DISTRICT 2

LARRY FURLONG, VICE CHAIRMAN
DISTRICT 4

PAT WARREN
DISTRICT 1

JENNIFER KELLEY
DISTRICT 5

INDEX OF RIGHT OF WAY MAPS

SHEET NO.	SHEET DESCRIPTION
1	KEY MAP
2-11	DETAIL MAPS
12-13	REFERENCE POINTS
14	TABLE OF OWNERSHIPS

UTILITY COMPANIES

CABLEVISION OF CENTRAL FLORIDA
3787 ALL AMERICAN BOULEVARD
ORLANDO, FLORIDA 32810
CONTACT: MR. MARK MENDOZA (407) 295-9119, EXT. 131

CABLEVISION INDUSTRIES, INC.
10376 E. COLONIAL DRIVE
ORLANDO, FLORIDA 32817
MR. TODD S. HUDSON (407) 277-4782

FLORIDA POWER CORPORATION
P. O. BOX 417
WINTER PARK, FLORIDA 32790
CONTACT: MR. ROGER BOWMAN (407) 646-8482

PEOPLES GAS
600 WEST ROBINSON STREET
ORLANDO, FLORIDA 32802-2433
CONTACT: MR. LARRY MATOON (407) 425-4661

SOUTH SEMINOLE & NORTH ORANGE COUNTY
WASTEWATER TRANSMISSION AUTHORITY
410 LAKE HOWELL ROAD
P. O. BOX 941837
MAITLAND, FLORIDA 32794-1837

UNITED TELEPHONE OF FLORIDA
(DISTRIBUTION)
P. O. BOX 3000 MC 4043
ALTAMONTE SPRINGS, FLORIDA 32715-3000
CONTACT: MR. FRED MCKENZIE

SEMINOLE COUNTY ENVIRONMENTAL SERVICES DEPARTMENT
274 BUSH BOULEVARD
SANFORD, FLORIDA 32773
CONTACT: MR. ROBERT K. BROWN

GENERAL NOTES:

1. BASIS OF BEARINGS: THE WEST LINE OF THE SOUTHWEST 1/4 OF SECTION 25, TOWNSHIP 21 SOUTH, RANGE 30 EAST, AS BEING N 01°13'36"W.
2. PROPERTY BOUNDARIES DETERMINED FROM RECORD FILE.
3. RIGHT-OF-WAY MONUMENTS TO BE SET AFTER CONSTRUCTION IS COMPLETE.

REVISIONS		
DATE	BY	DESCRIPTION

LEGEND

ABBR	ABBREVIATED	N & D	NAIL AND DISK
AC	ACRE	N/A	NOT APPLICABLE
A.C.	AIR CONDITIONER	N. T. S.	NOT TO SCALE
ASPH.	ASPHALT	N	NORTH
AVE	AVENUE	NO.	NUMBER
BLK	BLOCK	OR	OFFICIAL RECORDS
BLVD	BOULEVARD	O. U. C.	ORLANDO UTILITIES COMMISSION
BUS	BUSINESS	PG.	PAGE
B	BASE LINE	P	PLAT
(C)	CALCULATED	P. B.	PLAT BOOK
CALC'D	CENTERLINE	P. C.	POINT OF CURVATURE
Δ	CENTRAL ANGLE	P. I.	POINT OF INTERSECTION
CONC.	CONCRETE	PCC	POINT OF COMPOUND CURVATURE
□	CONCRETE MONUMENT	PRC	POINT OF REVERSE CURVATURE
CM	CONCRETE MONUMENT	P. T.	POINT OF TANGENCY
CONT.	CONTINUED	PDC	POINT ON CURVE
COR.	CORNER	POT	POINT ON TANGENT
D	DEGREE OF CURVE	PTS.	POINTS
(D)	DEED	P	PROPERTY LINE
DESC.	DESCRIPTION	PRODP.	PROPOSED
DIST. EASE.	DISTRIBUTION EASEMENT	R	RADIUS
D/B/A	DOING BUSINESS AS	R. R.	RAIL ROAD SPIKE
D. E.	DRAINAGE EASEMENT	RGE.	RANGE
D. & U.	DRAINAGE AND UTILITY	REC.	RECOVERED
EASE.	EASEMENT	REF.	REFERENCE
ESMT.	EASEMENT	RT.	RIGHT
E	EDGE OF PAVEMENT	R/W	RIGHT-OF-WAY
E. P.	EXISTING	SEC.	SECTION
EXIST.	EXISTING	S	SOUTH
(F)	FIELD	S.F.	SQUARE FEET
F. P. C.	FLORIDA POWER CORPORATION	S. R.	STATE ROAD
F.D.	FOUND	STA.	STATION
GAR.	GARAGE	STY.	STORY
O	IRON ROD OR IRON PIPE	T. B.	TANGENT BEARING
I. P.	IRON PIPE	T	TANGENT LENGTH
I. R.	IRON ROD	T. C. E.	TEMPORARY CONSTRUCTION
L	ARC LENGTH	T. C.	EASEMENT
LB	LAND BUSINESS	TYP.	TANGENT TO CURVE
LS*	LICENSE NUMBER	U.	TYPICAL
LT	LEFT	U. E.	UTILITY EASEMENT
TEMP. CONST. EASE.	TEMPORARY CONSTRUCTION EASEMENT	W	WEST
L.O.C.	LIMITS OF CONSTRUCTION	WRA	WATER RETENTION AREA

THIS RIGHT OF WAY MAP WAS PREPARED FOR THE PURPOSE OF APPRAISAL, ACQUISITION, MONUMENTATION AND PROPERTY MANAGEMENT OF THE RIGHT OF WAY REQUIRED FOR TRANSPORTATION.

ALL SURVEY DATA SHOWN ON THIS MAP, CONSISTING OF SHEETS 1 THRU 14, WAS TAKEN FROM A CONTROL SURVEY PREPARED UNDER THE RESPONSIBLE CHARGE OF ARTHUR A. MASTRONICOLA, JR., FLORIDA REGISTERED LAND SURVEYOR NUMBER 4166 AND COMPLETED IN 12/90. CERTIFIED COPIES OF THIS SURVEY ARE FILES OF RECORD IN THE OFFICE OF THE CLERK OF THE COURT IN AND FOR SEMINOLE COUNTY.

CERTIFICATE OF CLERK

I HEREBY CERTIFY THAT I RECEIVED THIS RIGHT-OF-WAY MAP IN ACCORDANCE WITH THE PROVISIONS OF SECTION 177.131, FLORIDA STATUTES, ON THIS _____ DAY OF _____, 19____.

CLERK OF THE CIRCUIT COURT
IN AND FOR SEMINOLE COUNTY,
FLORIDA

CERTIFICATE OF BOARD OF COUNTY COMMISSIONERS

I HEREBY CERTIFY THAT THIS RIGHT-OF-WAY MAP WAS APPROVED BY THE SEMINOLE COUNTY BOARD OF COUNTY COMMISSIONERS ON _____, 19____ AND REPRESENTS THE EXISTING AND PROPOSED RIGHT-OF-WAY OF DODD ROAD TO THE EXTENT SHOWN HEREON. THE RIGHT-OF-WAY IDENTIFIED IN THE RESOLUTION OF NECESSITY ADOPTED BY THE SEMINOLE COUNTY BOARD OF COUNTY COMMISSIONERS ON THE _____ DAY OF _____, 19____, AND RECORDED IN THE OFFICIAL RECORDS BOOK _____, PAGE _____ OF THE PUBLIC RECORDS OF SEMINOLE COUNTY, FLORIDA.

CHAIRMAN OF THE BOARD

ATTEST:

CLERK OF THE BOARD

SEC. 26, T-21-S-R-30-E

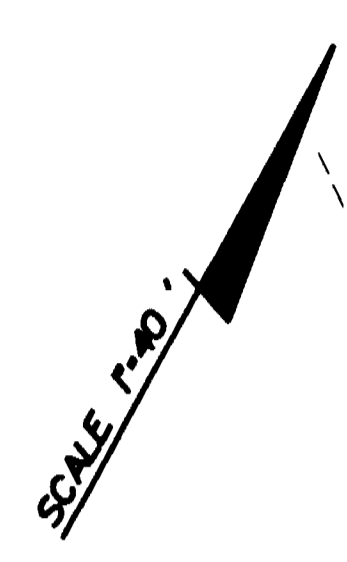

CURVE 2
 P.I. STA = 65+13.78
 Δ = 64°41'44"
 D = 6'00'00"
 L = 1,078.26'
 T = 604.80'
 R = 954.93'
 PC STA = 59+08.98
 PT STA = 69+87.24

CURVE 1
 P.I. STA = 53+44.62
 Δ = 32°57'08"
 D = 6'00'00"
 L = 549.21'
 T = 282.43'
 R = 954.93'
 PC STA = 50+62.19
 PT STA = 56+11.40

SEC. 35, T-21-S-R-30-E

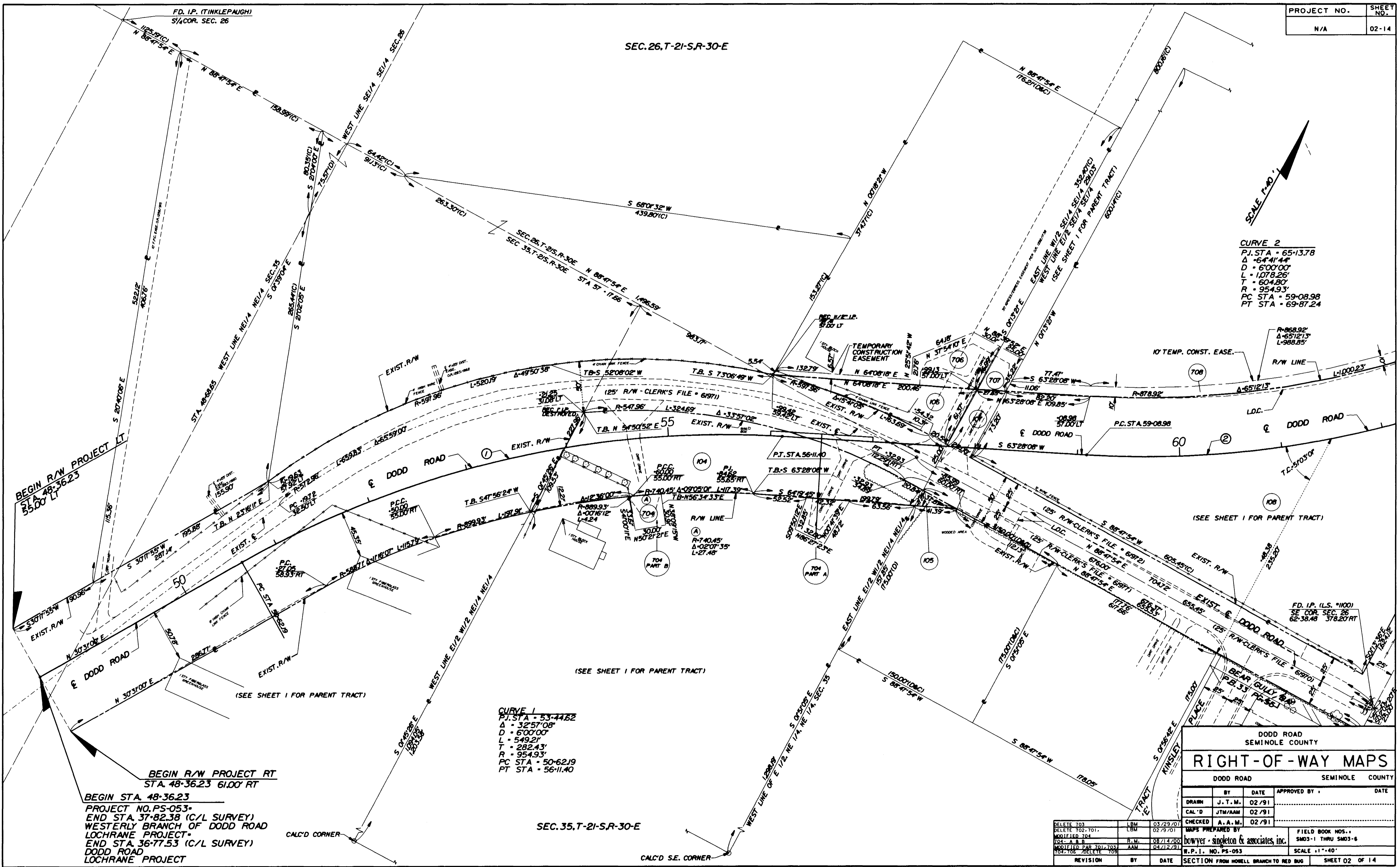

BEGIN R/W PROJECT LT
 STA 48+36.23
 55.00' LT

BEGIN R/W PROJECT RT
 STA 48+36.23
 61.00' RT

BEGIN STA 48+36.23
 PROJECT NO. PS-053
 END STA 37+82.38 (C/L SURVEY)
 WESTERLY BRANCH OF DODD ROAD
 LOCHRANE PROJECT
 END STA 36+77.53 (C/L SURVEY)
 DODD ROAD
 LOCHRANE PROJECT

DODD ROAD
 SEMINOLE COUNTY

RIGHT-OF-WAY MAPS

DODD ROAD SEMINOLE COUNTY

BY	DATE	APPROVED BY	DATE
DRAWN	J. T. M.		02/91
CAL'D	JTM/AAM		02/91
CHECKED	A. A. M.		02/91

MAPS PREPARED BY
 DOWYER SINGLETON & ASSOCIATES, INC.

FIELD BOOK NOS. 1
 SM03-1 THRU SM03-6

SCALE 1" = 40'

SECTION FROM HOWELL BRANCH TO RED BUG

SHEET 02 OF 14

REVISION	BY	DATE
DELETE 703	LBM	03/29/01
DELETE 702, 701	LBM	02/79/01
MODIFIED 704		
704: A.B.B.	R.W.	08/14/00
MODIFIED PAR 701-703	AAM	04/12/91
704, 706 DELETE 709		

2/10/2003 15:13:04 I:\SM03\020205\SM03CRW.DWG C:\MP\000\UC137.BDL Vishwan Lutchman

SCALE 1"=40'

CURVE 2
 PI STA 65+37.8
 Δ = 64°41'44" LT.
 D = 06'00'00"
 L = 1078.26'
 T = 604.80'
 R = 954.93'
 PC STA 59+08.98
 PT STA 69+87.24

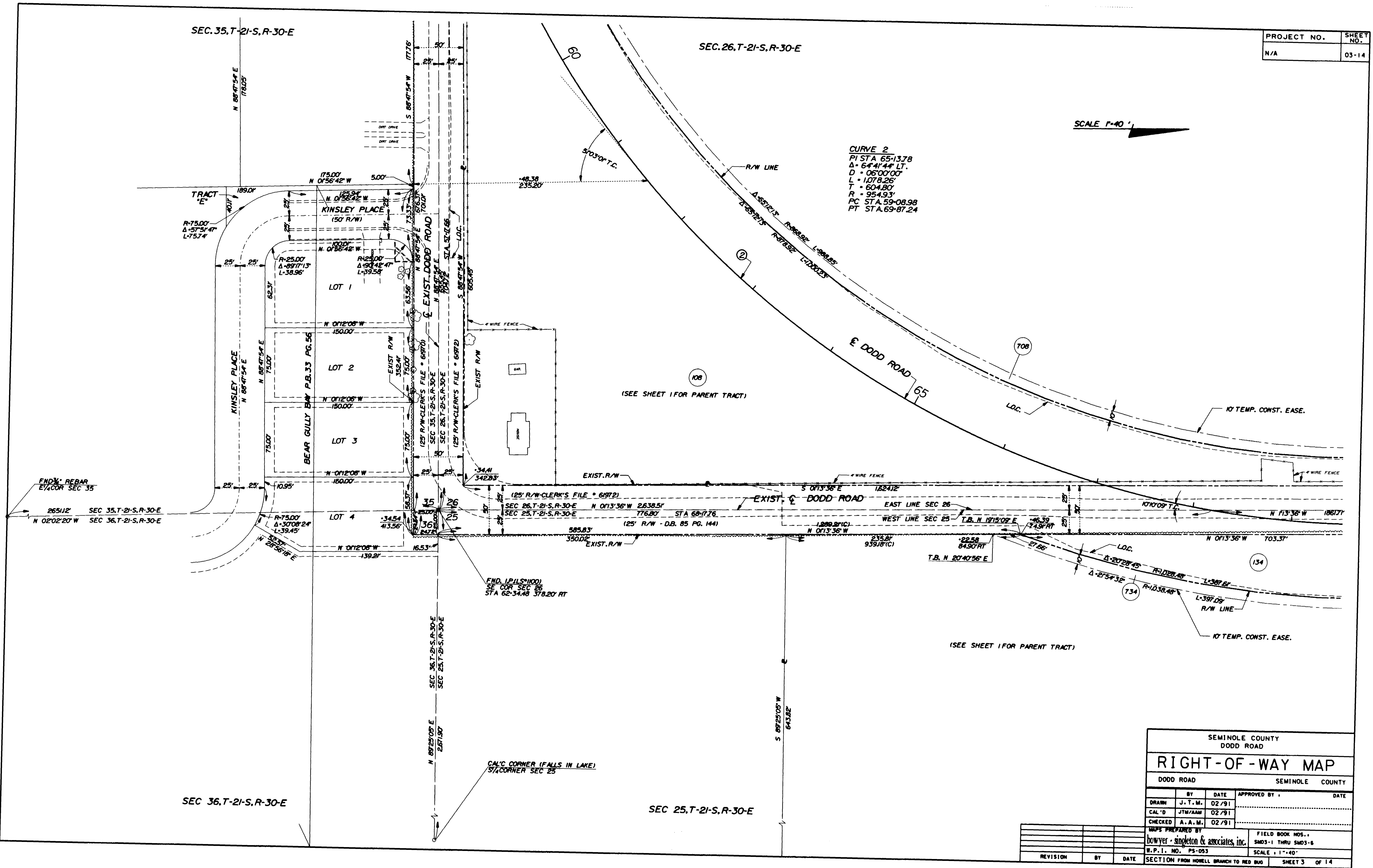

SEMINOLE COUNTY DODD ROAD			
RIGHT-OF-WAY MAP			
DODD ROAD		SEMINOLE COUNTY	
BY	DATE	APPROVED BY	DATE
DRAWN J. T. M.	02/91		
CAL'D JTM/AAM	02/91		
CHECKED A. A. M.	02/91		
MAPS PREPARED BY howyer - singleton & associates, inc.		FIELD BOOK NOS. SM03-1 THRU SM03-6	
W.P.I. NO. PS-053		SCALE: 1"=40'	
REVISION	BY	DATE	SECTION FROM HOWELL BRANCH TO RED BUG
			SHEET 3 OF 14

2/10/2003 15:3:09 I:\SM\3020205\SM03CRW.DWG Visheen Litchman C:\MP\000\03131.TBL

(SEE SHEET II FOR CONTINUATION)

SEC. 26, T-21-S, R-30-E

PROJECT NO.	SHEET NO.
N/A	04-14

SCALE 1"=40'

CURVE 2
 PI STA. 65+13.78
 $\Delta = 64^{\circ}41'44''$ LT
 $D = 06^{\circ}00'00''$
 $L = 1,078.26'$
 $T = 604.80'$
 $R = 954.93'$
 PC STA. 59+08.98
 PT STA. 69+87.24

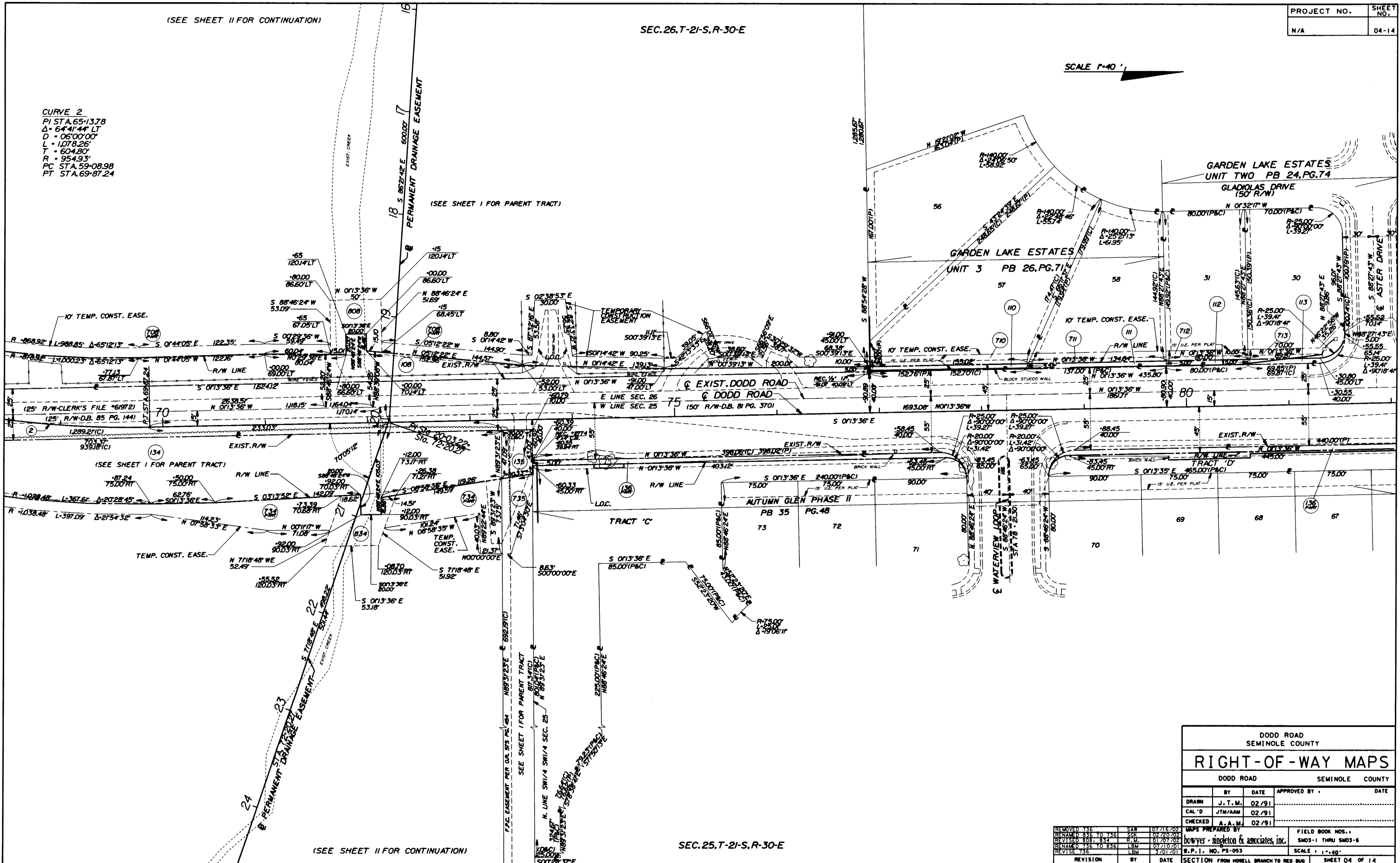

(SEE SHEET II FOR CONTINUATION)

SEC. 25, T-21-S, R-30-E

DODD ROAD		SEMINOLE COUNTY	
RIGHT-OF-WAY MAPS			
DODD ROAD		SEMINOLE COUNTY	
BY	DATE	APPROVED BY	DATE
DRAWN J. T. M.	02/91		
CAL'D JTM/AM	02/91		
CHECKED A. A. M.	02/91		
REMOVED 736		SAW	07/16/02
RENAMED 836 TO 736		SGK	02/20/02
REVISED 736 TO 834		R.M.	07/01/02
RENAMED 736 TO 836		LBM	07/10/01
REVISE 736		LBM	3/01/01
REVISION	BY	DATE	SECTION FROM HORELL BRANCH TO RED BUG
			SHEET 04 OF 14

MAPS PREPARED BY	FIELD BOOK NOS. 1
bowyer - singleton & associates, inc.	SM03-1 THRU SM03-6
W.P.I. NO. PS-053	SCALE = 1"=40'

SEC. 26, T-21-S, R-30-E

CALC'D CENTER
SECT. 26

N. LINE OF SE 1/4
SECTION 26
26.0107'

SCALE 1"=40'

GLADIOLAS DRIVE (50' R/W)

GLADIOLAS DRIVE (50' R/W)

GARDEN LAKE ESTATES
UNIT TWO P.B. 24 PG. 74

GARDEN LAKE ESTATES
UNIT ONE P.B. 19 PG. 14

EXIST. DODD ROAD
DODD ROAD

AUTUMN GLEN PHASE I
P.B. 35 PG. 46

AUTUMN GLEN PHASE II
P.B. 35 PG. 48

SEC. 25, T-21-S, R-30-E

F.D.C.M. (HUNT)
CENTER OF SECTION

DODD ROAD SEMINOLE COUNTY			
RIGHT-OF-WAY MAPS			
DODD ROAD		SEMINOLE COUNTY	
BY	DATE	APPROVED BY	DATE
DRAWN J.T.M.	02/91		
CAL'D JTM/AAM	02/91		
CHECKED A.A.M.	02/91		
MAPS PREPARED BY		FIELD BOOK NOS.	
bwyer • singleton & associates, inc.		SM03-1 THRU SM03-6	
W.P.I. NO. PS-093		SCALE: 1"=40'	
SECTION FROM HOWELL BRANCH TO RED BUG		SHEET 05 OF 14	

REVISION	BY	DATE
REMOVE 736	SAW	01/16/02
RENAMED 836 TO 736	SGK	02/20/02
RENAMED 736 TO 836	LBM	07/10/01

1/10/2003 15:12:51 I:\SM3\020205\SM03\RW.004 V:\shen Luchman C:\WP000\ACUST.TBL

SEC.26 T2IS R30E

CONTINUED FROM SHEET NO.7

SEC.25 T2IS R30E

PROJECT NO. SHEET NO.
N/A 06-14

CURVE 3
PI STA.101+73.92
Δ = 1903'41"
D = 06'00'00"
L = 317.63'
T = 160.33'
R = 954.93'
PC STA.100+13.59
PT STA.103+31.28

SCALE 1"=40'

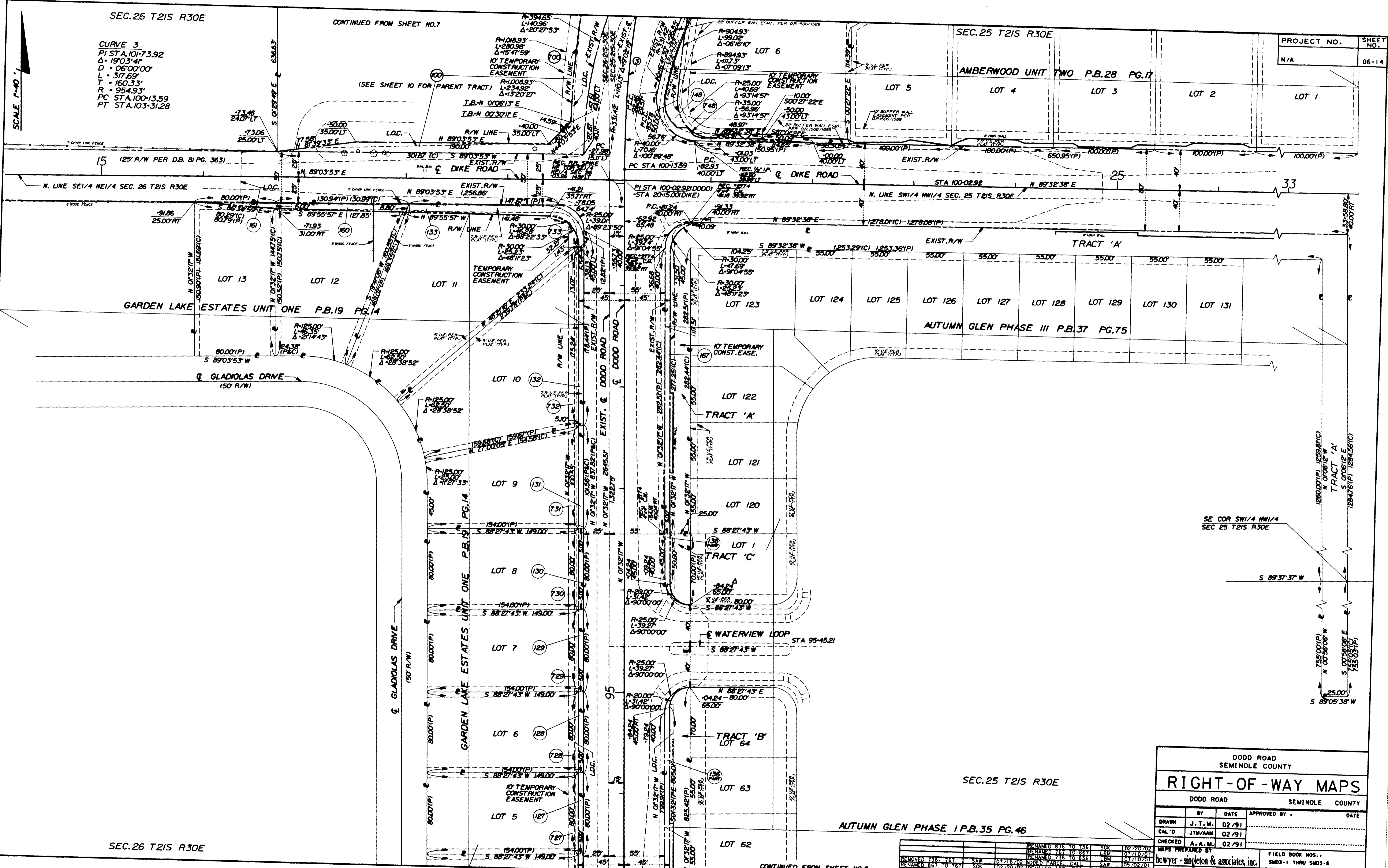

SEC.26 T2IS R30E

SEC.25 T2IS R30E

CONTINUED FROM SHEET NO.5

DODD ROAD SEMINOLE COUNTY

RIGHT-OF-WAY MAPS

DODD ROAD SEMINOLE COUNTY

DRAWN	J.T.M.	DATE	02/91	APPROVED BY		DATE	
CAL'D	JTM/AAM	DATE	02/91	CHECKED	A.A.M.	DATE	02/91

MAPS PREPARED BY
howyer - singleton & associates, inc.

FIELD BOOK NOS. - SM03-1 THRU SM03-6

W.P.I. NO. PS-053 SCALE 1"=40'

SECTION FROM NOWELL BRANCH TO RED BUG SHEET 06 OF 14

REVISION	BY	DATE	REVISION	BY	DATE
REMOVED 736, 767	SAW	07/16/02	REMOVED 867 TO 767	SGK	02/20/02
			RENAME 736 TO 836	LBM	07/10/01
			RENAME 836 TO 836	LBM	07/10/01
			ADDED PARCEL CALL	SAW	05/02/01
			REVISED 167, 767	CD	1/7/95
			RENAME 836 TO 736	SGK	02/20/02

2/10/2003 15:11:59 I:\SM3\020209\SM03\CRW.005 C:\MP\000\AUT7.TBL Vishwan Latham

CADE SM03CRW.005

SEC. 26, T-21-S, R-30-E

SEC. 23, T-21-S, R-30-E

CURVE 3
 PI STA. 101+73.92
 $\Delta = 19^{\circ}03'41''$
 $D = 06^{\circ}00'00''$
 $L = 317.69'$
 $T = 160.33'$
 $R = 954.93'$
 PC STA. 100+13.59
 PT STA. 103+31.28

CURVE 4
 PI STA. 107+98.55
 $\Delta = 19^{\circ}03'41''$
 $D = 06^{\circ}00'00''$
 $L = 399.22'$
 $T = 201.47'$
 $R = 1200.00'$
 PC STA. 105+97.08
 PT STA. 109+96.30

CURVE 5
 PI STA. 114+73.79
 $\Delta = 17^{\circ}45'00''$
 $D = 06^{\circ}00'00''$
 $L = 195.83'$
 $T = 98.26'$
 $R = 954.93'$
 PC STA. 113+75.53
 PT STA. 115+71.36

SCALE 1"=40'

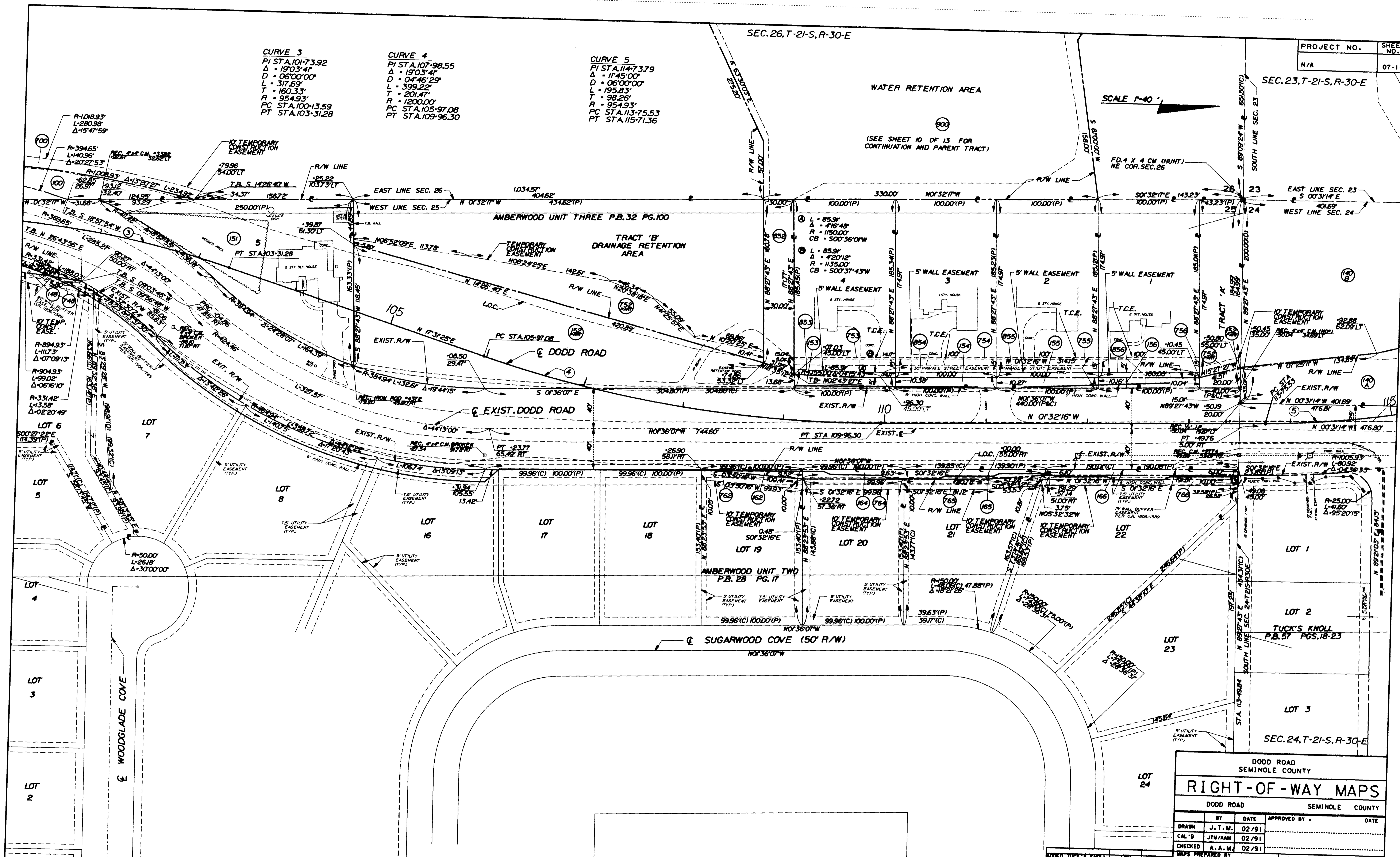

SEC. 25, T-21-S, R-30-E

DODD ROAD SEMINOLE COUNTY			
RIGHT-OF-WAY MAPS			
DODD ROAD		SEMINOLE COUNTY	
DRAWN	BY	DATE	APPROVED BY
JTM/AM	J.T.M.	02/91	
CAL'D	JTM/AM	02/91	
CHECKED	A.A.M.	02/91	
MAPS PREPARED BY		FIELD BOOK NOS.	
DOWYER SINGLETON & ASSOCIATES, INC.		SM03-1 THRU SM03-6	
W.P.I. NO. PS-053		SCALE: 1"=40'	
SECTION FROM HOWELL BRANCH TO RED BUG		SHEET 7 OF 14	

2/10/2003 15:42:28 I:\SM03\020209\SM03CRW.006 Vishwan Latham C:\TMP\000\AUT37.TEL

SEC. 23, T-21-S, R-30-E

CURVE 5
 PI STA 114+73.79
 Δ = 114°5'00"
 D = 600.00'
 L = 195.83'
 T = 98.28'
 R = 954.93'
 PC STA 113+75.53
 PT STA 115+71.36

CURVE 6
 PI STA 123+95.28
 Δ = 124°5'03"
 D = 446.25'
 L = 267.40'
 T = 134.26'
 R = 1200.00'
 PC STA 122+61.02
 PT STA 125+28.42

SCALE 1"=40'

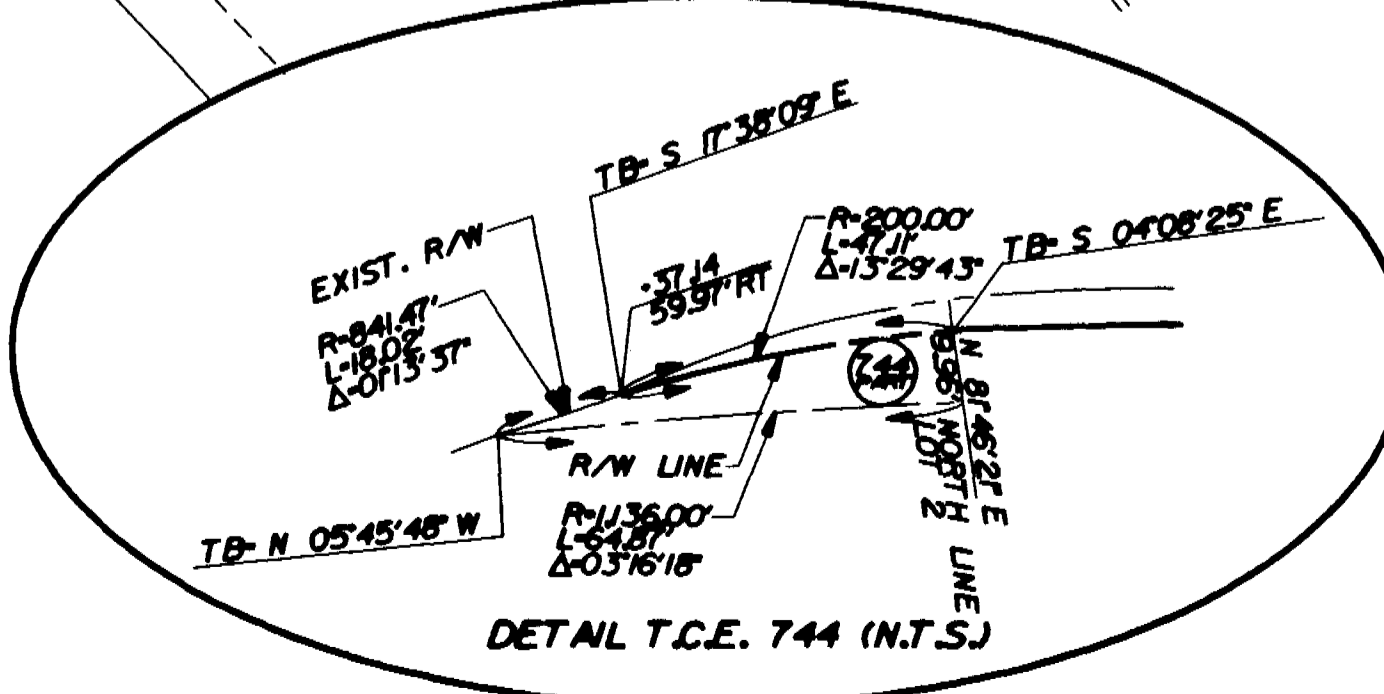
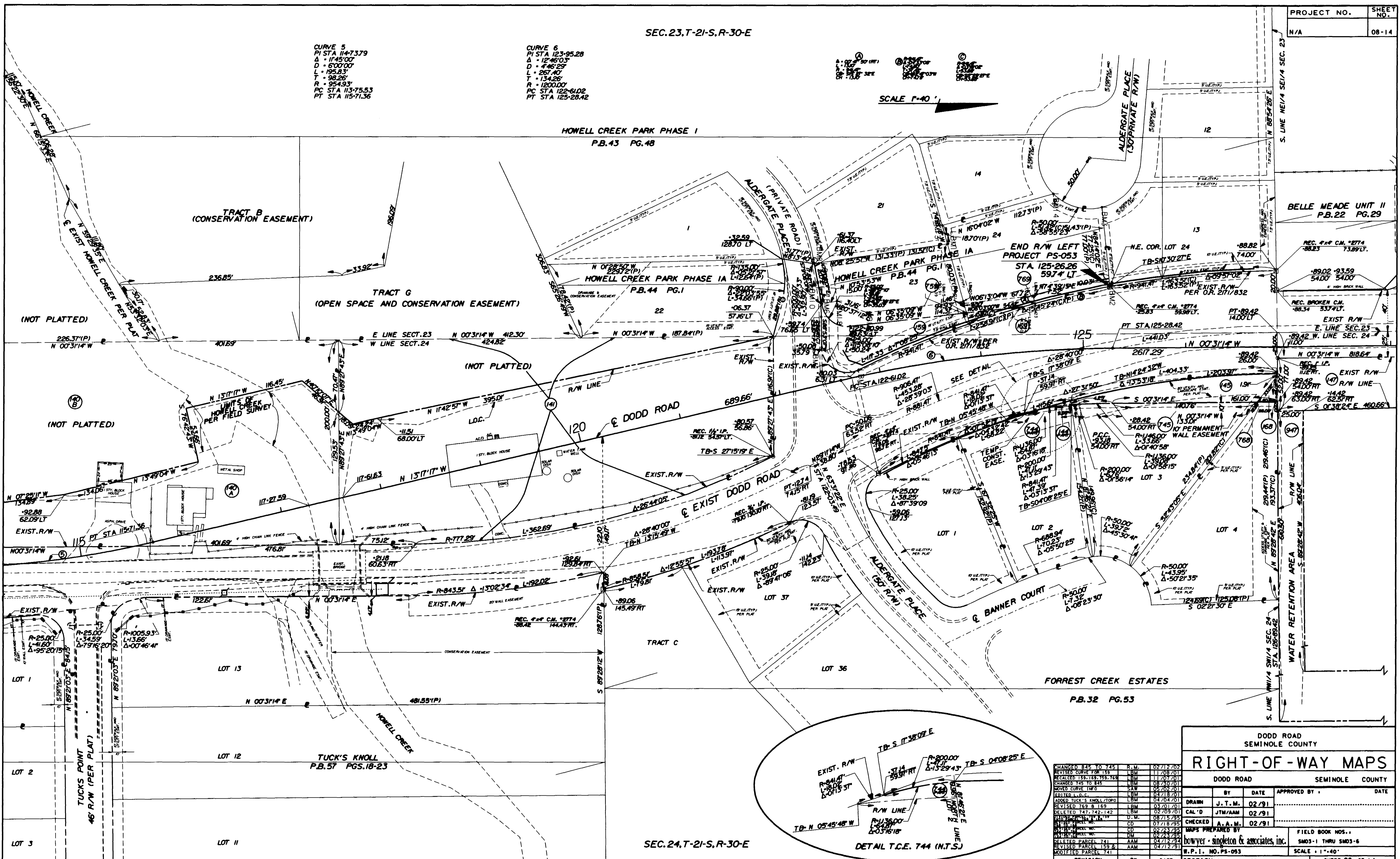

REVISION	BY	DATE
CHANGED 845 TO 745	R.M.	02/12/02
REVISED CURVE FOR 159	LBM	1/20/01
RECALCULATED 159, 169, 189, 749	LBM	1/20/01
CHANGED 745 TO 845	LBM	08/24/01
MOVED CURVE INFO	SAW	05/02/01
ADDED L.D.C.	LBM	04/18/01
ADDED TUCK'S KNOLL/TOPO	LBM	04/04/01
REVISED 759 & 159	LBM	03/01/01
DELETED 747, 742, 142	LBM	02/09/01
ADDED 741	D.M.	08/15/95
ADDED 741	CD	07/18/95
ADDED 741	CD	06/23/95
ADDED 741	DU	02/24/94
DELETED PARCEL 741	AAM	04/12/94
REVISED PARCEL 159 &	AAM	04/12/91
MODIFIED PARCEL 741	AAM	04/12/91

RIGHT-OF-WAY MAPS

DODD ROAD SEMINOLE COUNTY

DODD ROAD		SEMINOLE COUNTY	
BY	DATE	APPROVED BY	DATE
DRAWN J.T.M.	02/91		
CAL'D JTM/AAM	02/91		
CHECKED A.A.M.	02/91		

MAPS PREPARED BY
bowyer • singleton & associates, inc.

W.P.1. NO. PS-053 SECTION FROM HOWELL BRANCH TO RED BUG

FIELD BOOK NOS. SM03-1 THRU SM03-6
 SCALE 1"=40'
 SHEET 08 OF 14

2/10/2003 15:42:45 I:\SM03\020205\SM03CRW.DOT Vishwan Lachman C:\TMP\000\A0137.TBL

SEC. 23, T-21-S, R-30-E

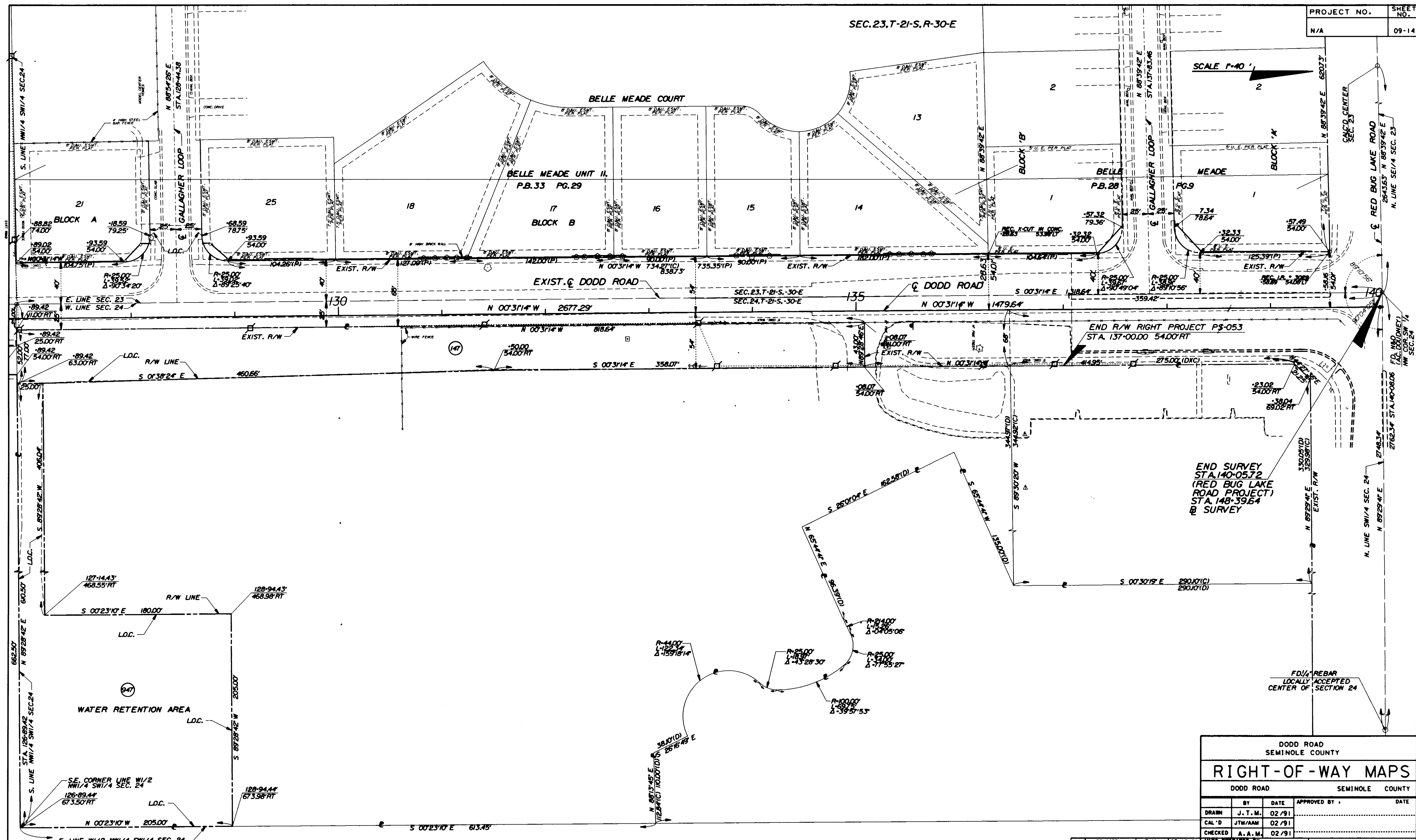
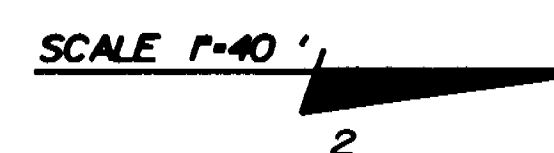

SEC. 24, T-21-S, R-30-E

DODD ROAD SEMINOLE COUNTY			
RIGHT-OF-WAY MAPS			
DODD ROAD		SEMINOLE COUNTY	
BY	DATE	APPROVED BY	DATE
J.T.M.	02/91		
JTM/AAM	02/91		
A.A.M.	02/91		
MAPS PREPARED BY		FIELD BOOK NOS.	
bowyer · singleton & associates, inc.		SM03-1 THRU SM03-6	
W.P.I. NO. PS-093		SCALE = 1"=40'	
REVISION	BY	DATE	SHEET 09 OF 14

REVISED	R.W.	07/10/01
DELETED 710, 747	LBM	02/09/01
DELETED 770, 743	LBM	02/29/01
ADD PARCEL 770	R.M.	08/16/00
MODIFIED PARCEL 747	AAM	04/12/91

2/10/2003 15:23:37 I:\SM03\0205\SM03CRW.DWG C:\TMP\000\ACUSTT.BL V:\shean Litchman

CURVE 5
 P.I. STA. 114+73.79
 $\Delta = 1145^{\circ}00'00''$ LT.
 $D = 06^{\circ}00'00''$
 $L = 195.83'$
 $T = 98.26'$
 $R = 954.93'$
 P.C. STA. 113+75.53
 P.T. STA. 115+71.36

SEC.26,T-21-S,R-30-E
 ABBREVIATED PARCEL 100

SEC.23,T-21-S,R-30-E SEE SHEET 7 FOR CONTINUATION

SCALE 1"=40'

S 0127'22" E
 661.89'

N 89°06'38" E
 326.22'

CURVE 4
 P.I. STA. 107+98.55
 $\Delta = 1903^{\circ}41'00''$ LT.
 $D = 04^{\circ}46'29''$
 $L = 399.22'$
 $T = 201.47'$
 $R = 1200.00'$
 P.C. STA. 105+97.08
 P.T. STA. 109+96.30

SEE SHEET 7 FOR CONTINUATION
 SEC.26,T-21-S,R-30-E

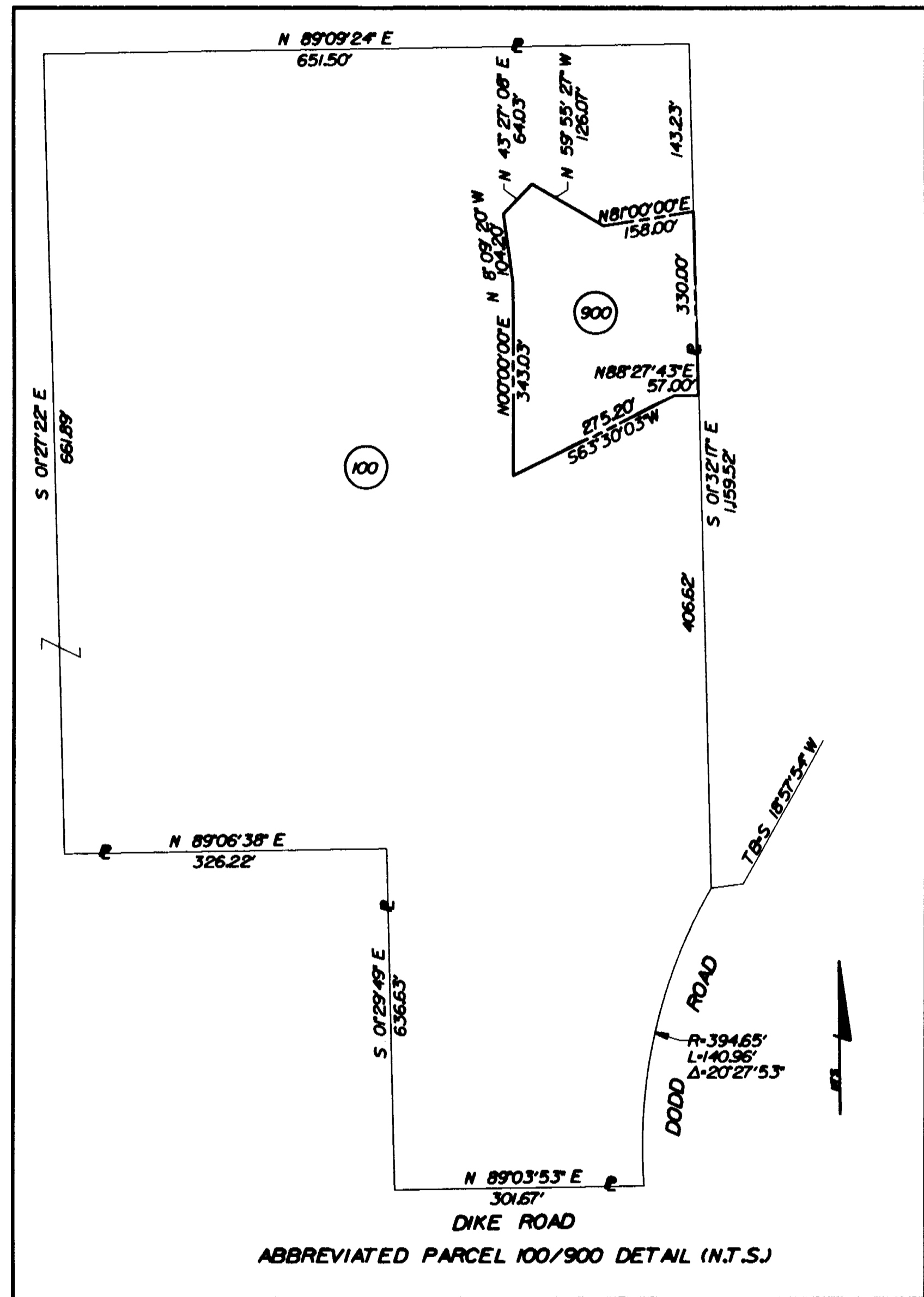
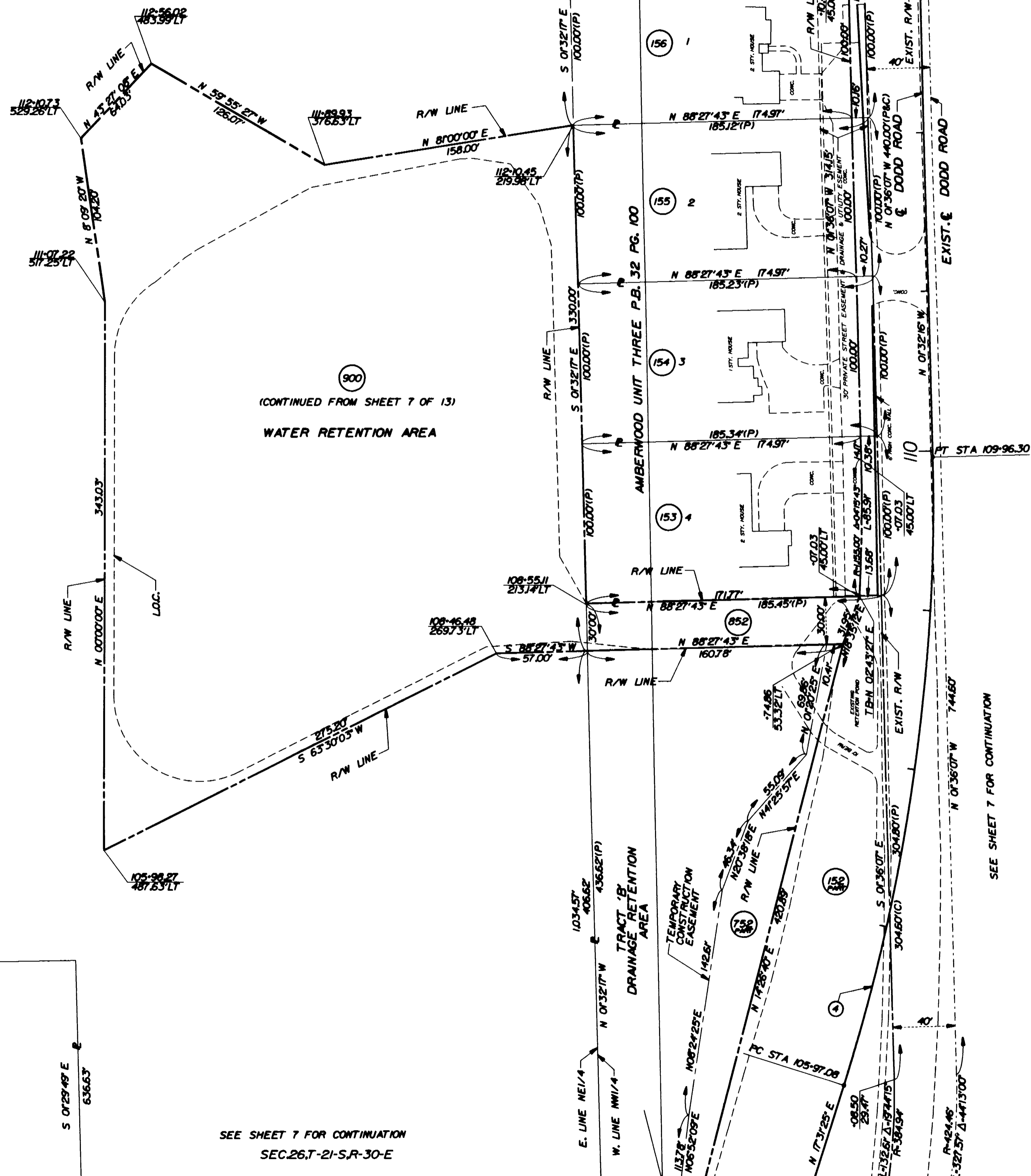

SEE SHEET 7 FOR CONTINUATION

DODD ROAD SEMINOLE COUNTY			
RIGHT-OF-WAY MAPS			
S. R. NO.		SEMINOLE COUNTY	
BY	DATE	APPROVED BY	DATE
DRAWN J.T.M.	02/91		
CAL'D JTM/AMM	02/91		
CHECKED A.A.M.	02/91		
REVISED 900		LBM	10/13/01
RENAMED 952 TO 852		LBM	4/18/01
REVISED ANNO. T.C.F.		LBM	4/24/01
REVISED 140		LBM	2/09/01
ADD 853, 854, 855, 856		R.M.	8/18/00
ADD 753, 754, 755, 756		R.M.	8/18/00
REVISION	BY	DATE	

MAPS PREPARED BY	FIELD BOOK NOS.
howyer • singleton & associates, inc.	SM03-1 THRU SM03-6
W.P.I. NO. PS-053	SCALE 1"=40'
SECTION FROM HOWELL BRANCH TO RED BUG	SHEET 10 OF 14

GARDEN LAKE

SCALE 1"=40'

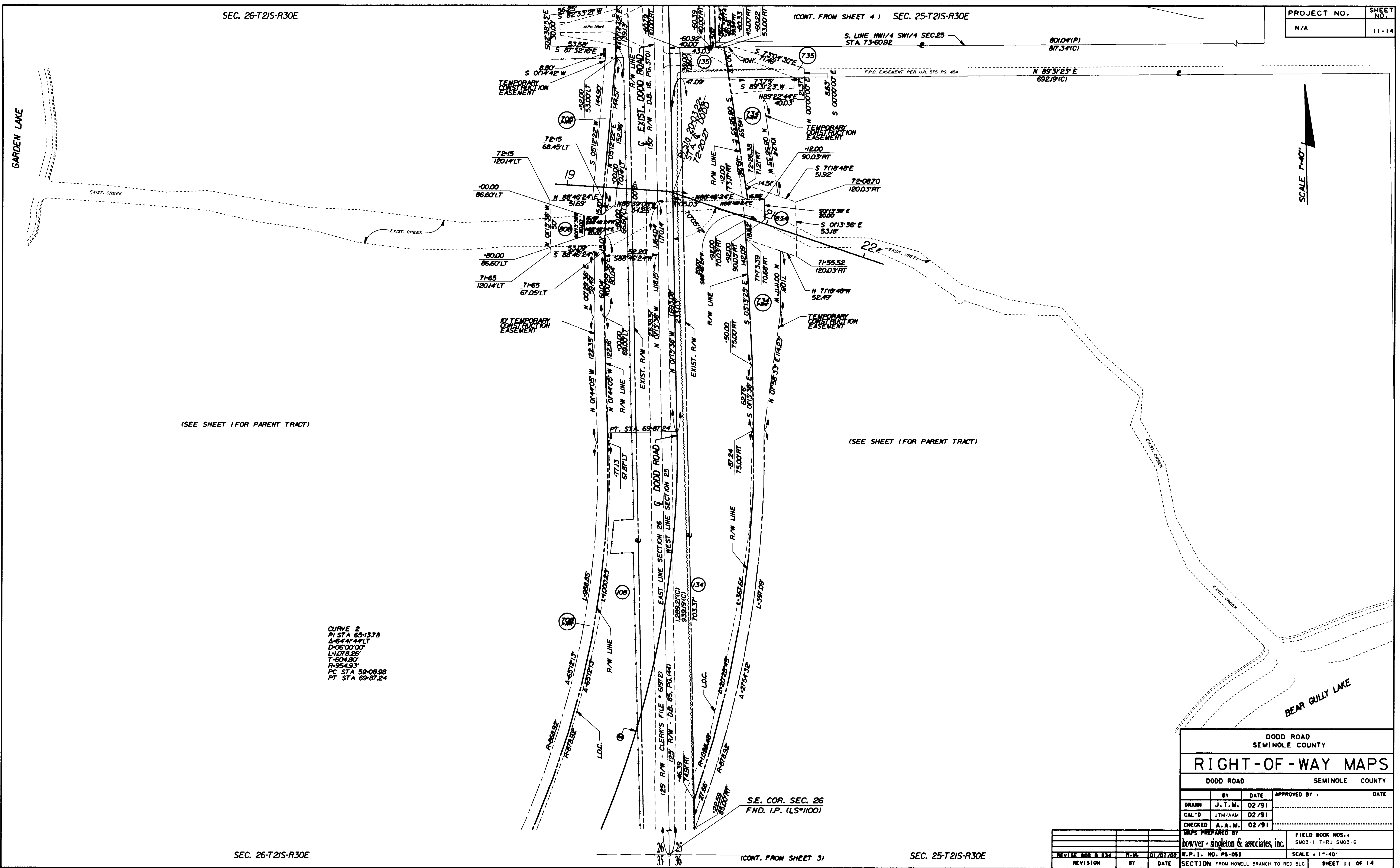

(SEE SHEET 1 FOR PARENT TRACT)

(SEE SHEET 1 FOR PARENT TRACT)

CURVE 2
 PI STA 65+13.78
 Δ=64°44'44\"/>

SE. COR. SEC. 26
 FND. I.P. (LS°1100)

DODD ROAD SEMINOLE COUNTY			
RIGHT-OF-WAY MAPS			
DODD ROAD		SEMINOLE COUNTY	
BY	DATE	APPROVED BY	DATE
J. T. M.	02/91		
CAL'D	JTM/AAM	02/91	
CHECKED	A. A. M.	02/91	
MAPS PREPARED BY		FIELD BOOK NOS.	
bowyer • singleton & associates, inc.		SM03-1 THRU SM03-6	
REVISION	BY	DATE	SCALE
108 B 034	N.M.	01/07/02	1"=40'
SECTION FROM HOWELL BRANCH TO RED BUG	SHEET 11 OF 14		

2/10/2003 15:21:19 I:\SM3\020205\SM03CRW.009 V:\shawn Litchman G:\TMP\000\ACLS\JTB.L

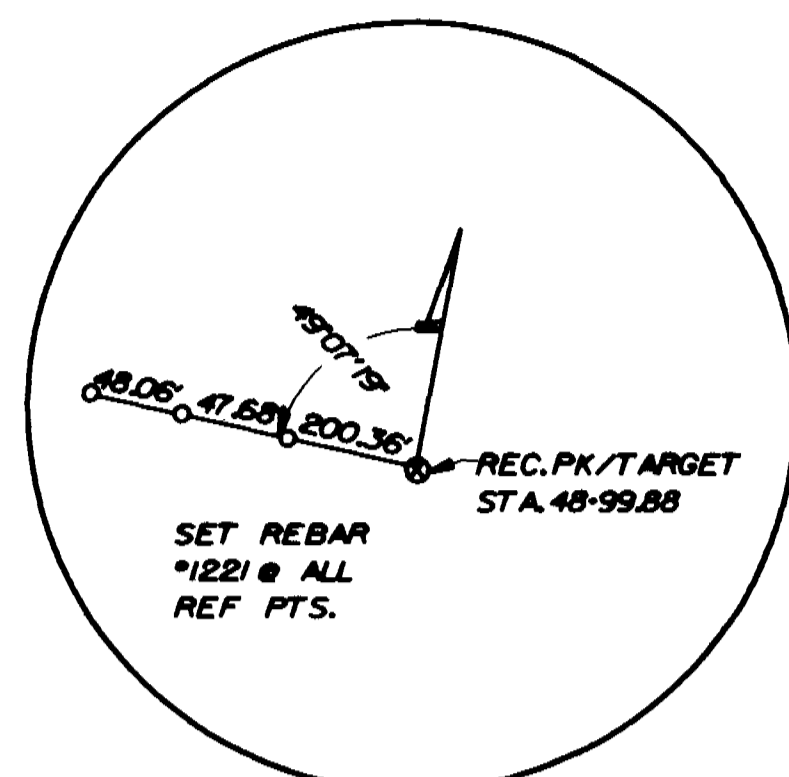

C/L DODD ROAD
STA. 48+99.88

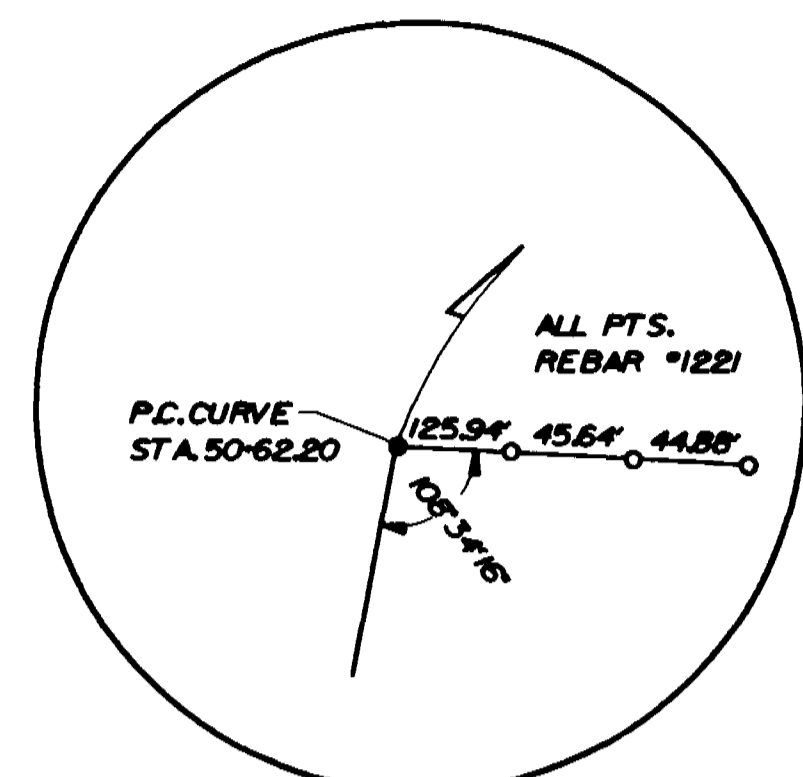

C/L DODD ROAD
P.C. STA. 50+62.20

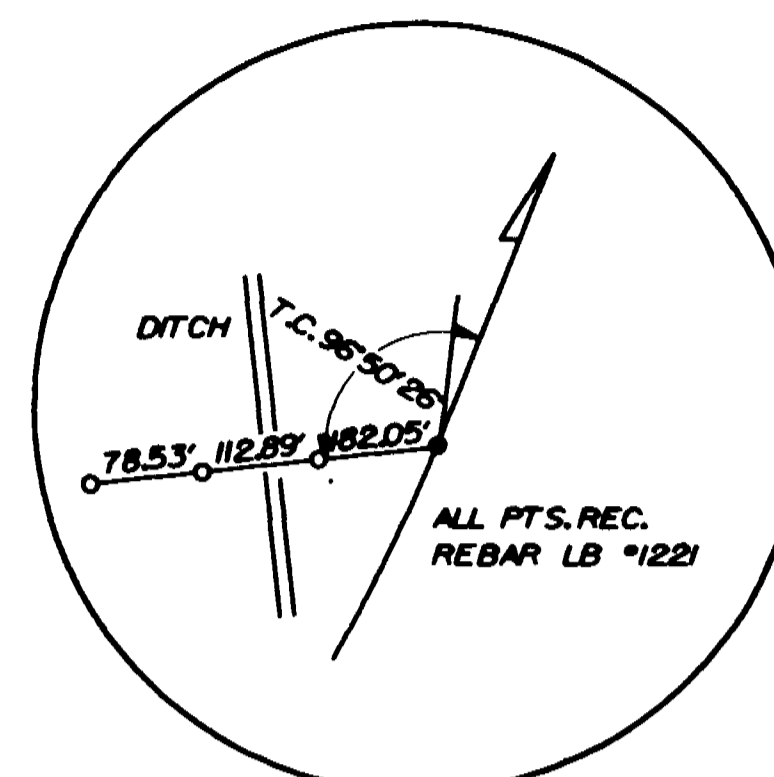

C/L DODD ROAD
P.T. STA. 56+11.39

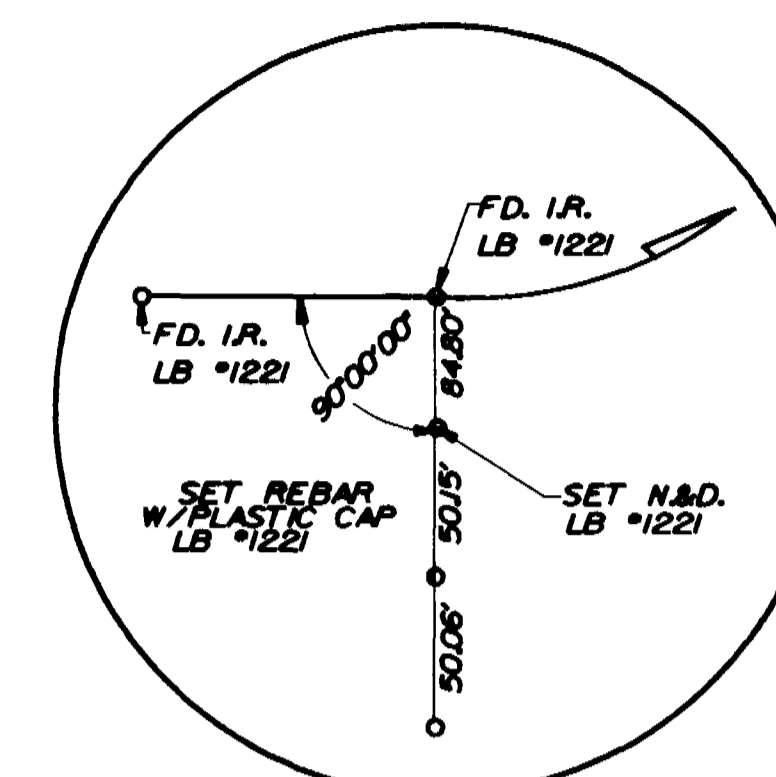

C/L DODD ROAD
P.C. STA. 59+08.98

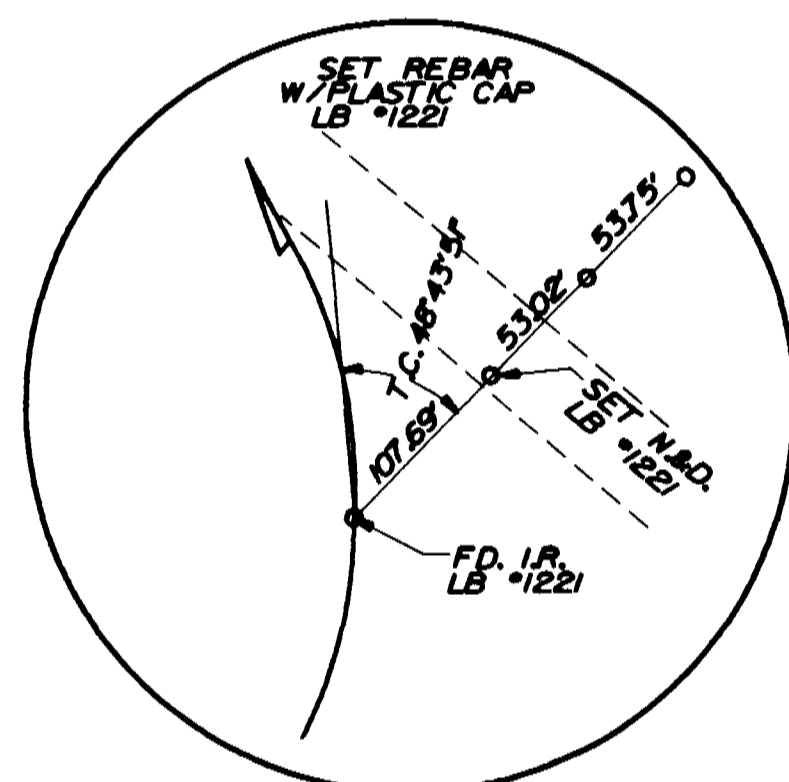

C/L DODD ROAD
P.O.C. STA. 65+00.00

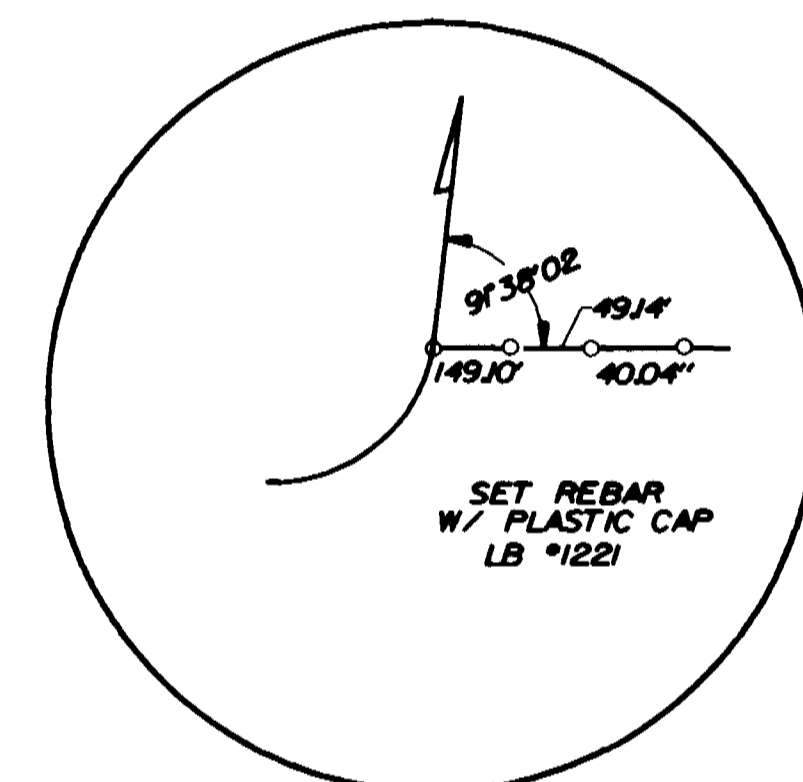

C/L DODD ROAD
P.T. STA. 69+87.24

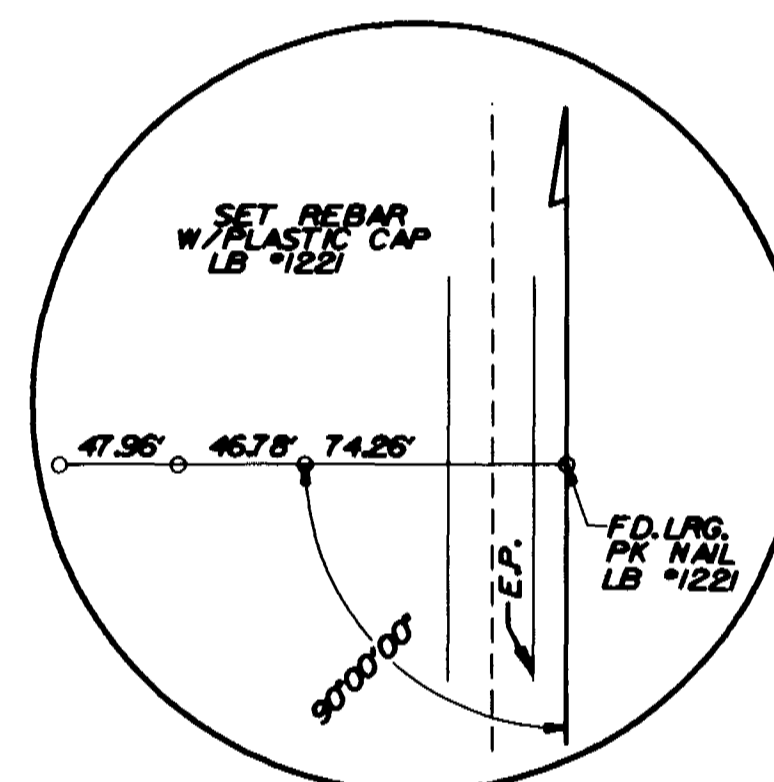

C/L DODD ROAD
P.O.T. STA. 75+00.00

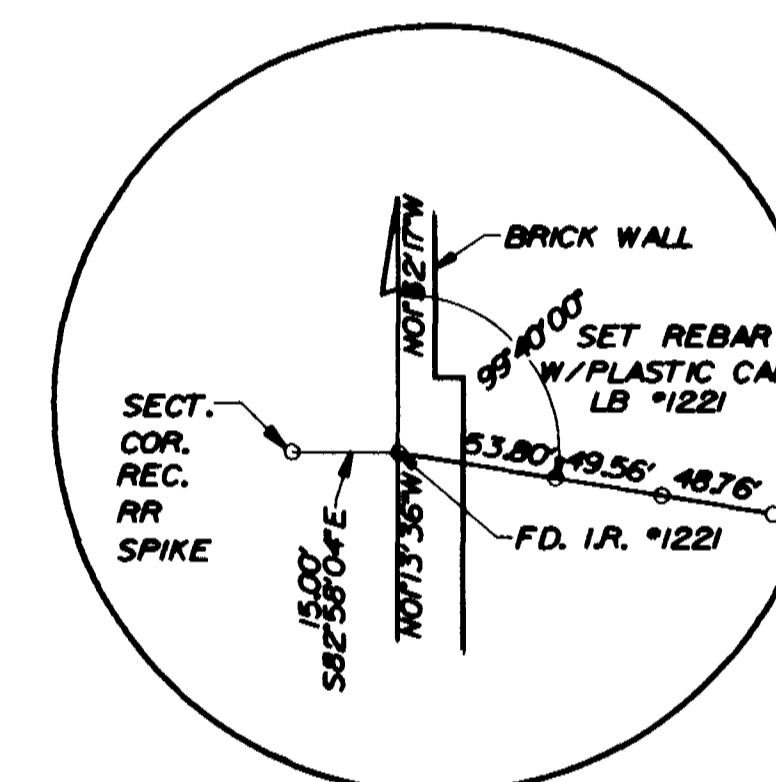

C/L DODD ROAD
P.T. STA. 86+80.32

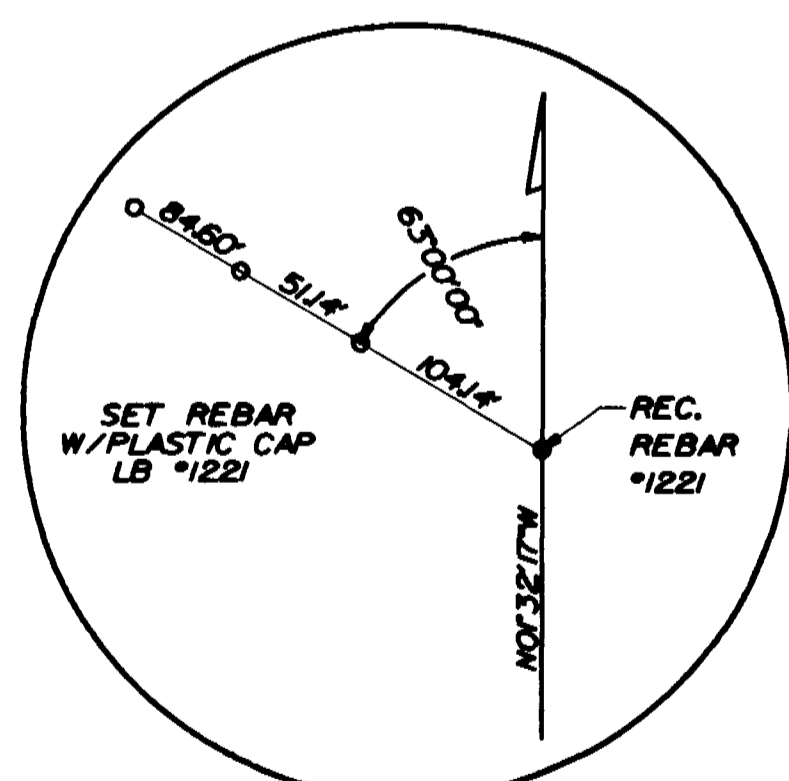

C/L DODD ROAD
P.O.T. STA. 90+00.00

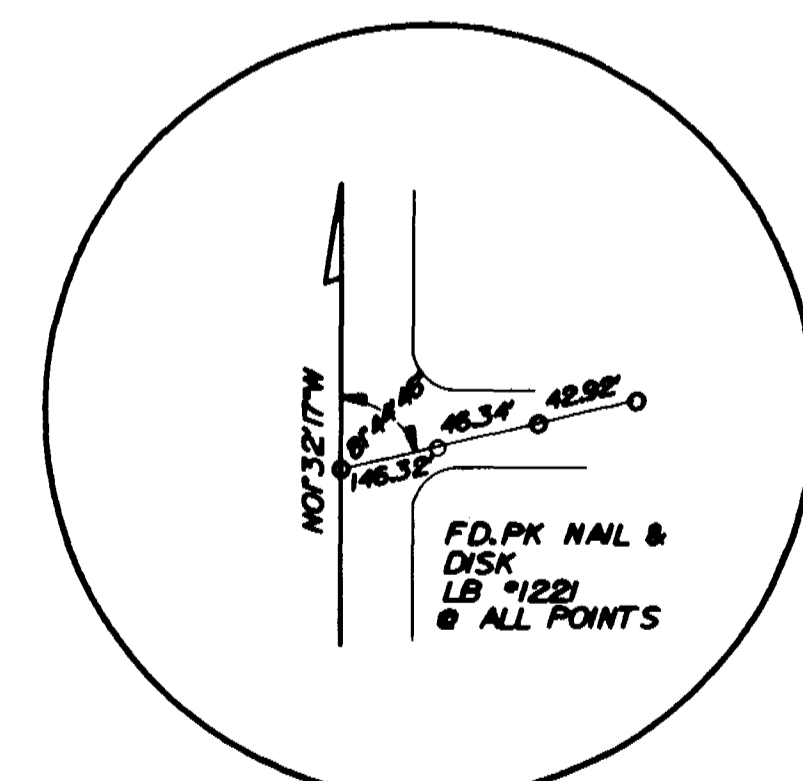

C/L DODD ROAD
P.O.T. STA. 95+00

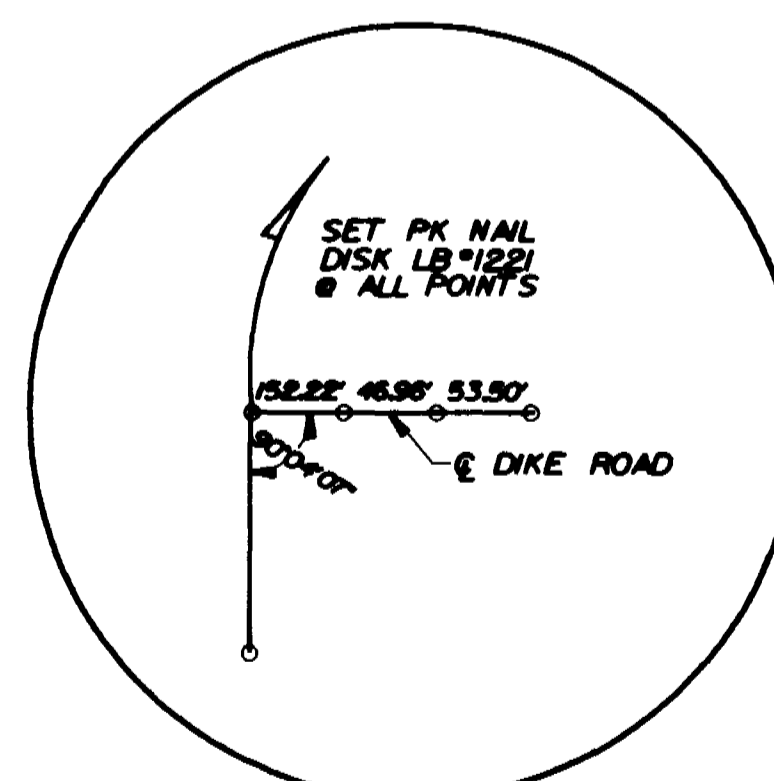

C/L DODD ROAD
P.C. STA. 100+13.59

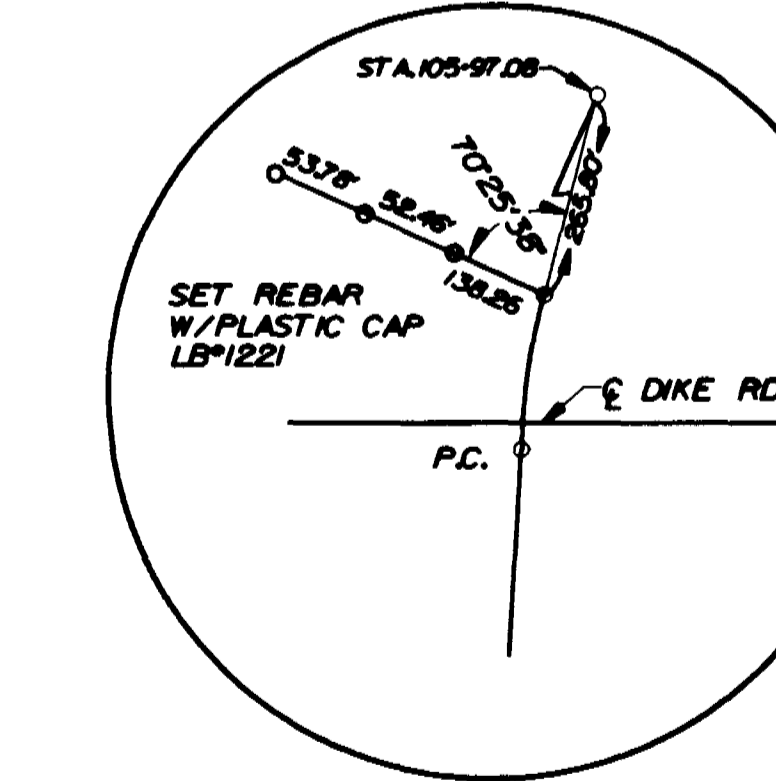

C/L DODD ROAD
P.T. STA. 103+31.28

DODD ROAD SEMINOLE COUNTY			
REFERENCE POINTS			
DODD ROAD		SEMINOLE COUNTY	
BY	DATE	APPROVED BY	DATE
DRAWN	J. T. M. 02/91		
CAL'D	AAM/JTM 02/91		
CHECKED	A. A. M. 02/91		
MAPS PREPARED BY		FIELD BOOK NOS.:	
howyer - singleton & associates, inc.		SM03-1 THRU SM03-6	
W.P.I. NO.		SCALE: N.T.S.	
REVISION	BY	DATE	SECTION FROM HOWELL BRANCH TO RED BUG
			SHEET 12 OF 14

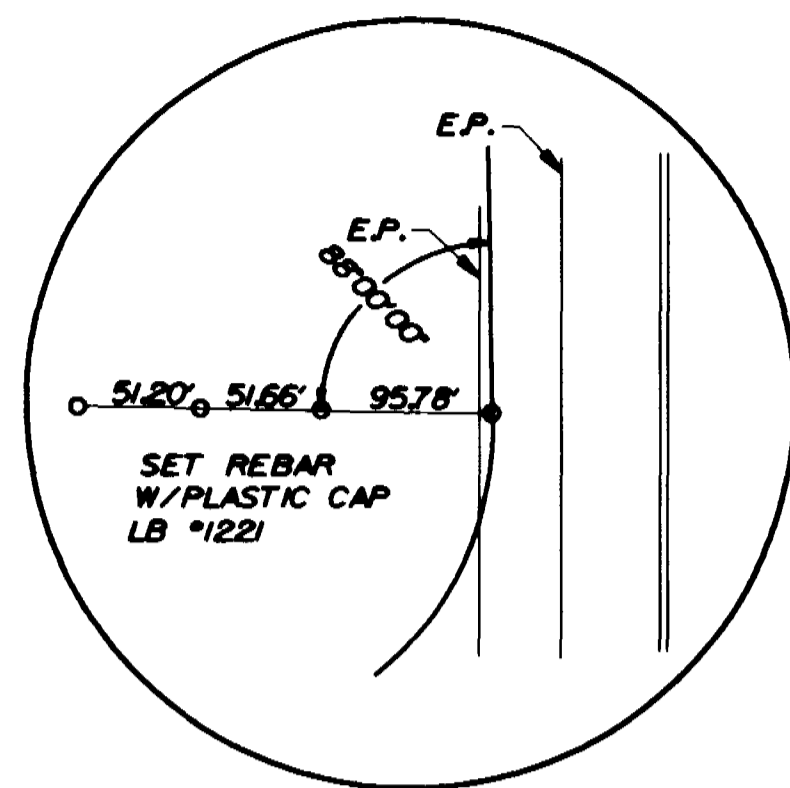

C/L DODD ROAD
P.T. STA. 109+96.30

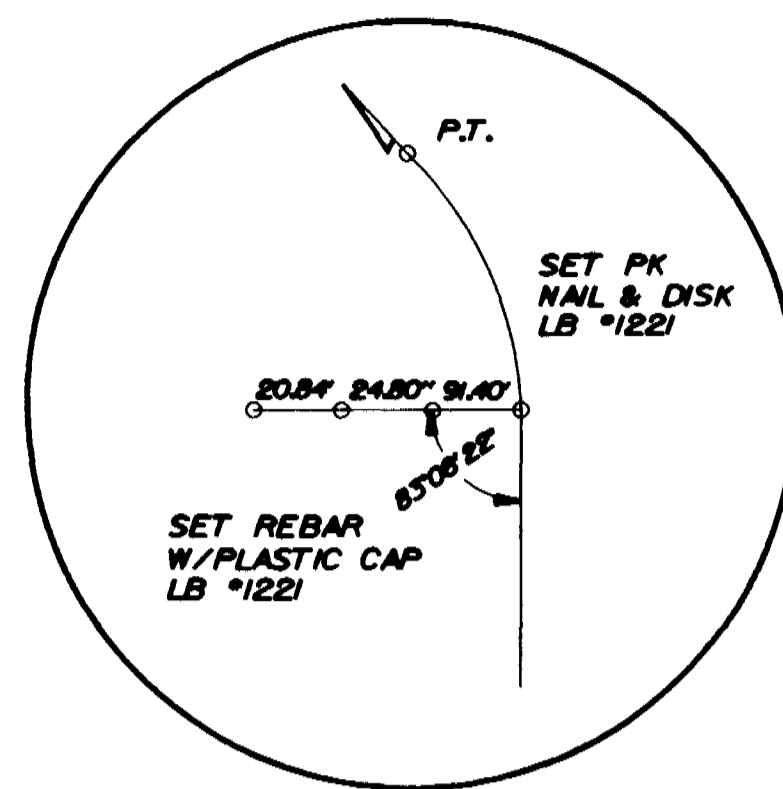

C/L DODD ROAD
P.C. STA. 113+75.53

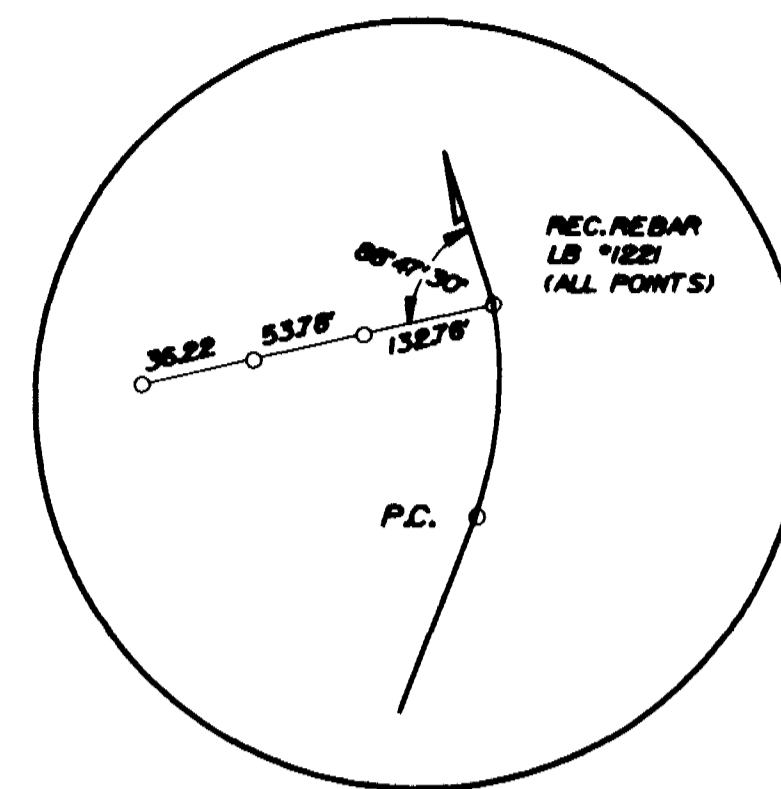

C/L DODD ROAD
P.T. STA. 115+71.36

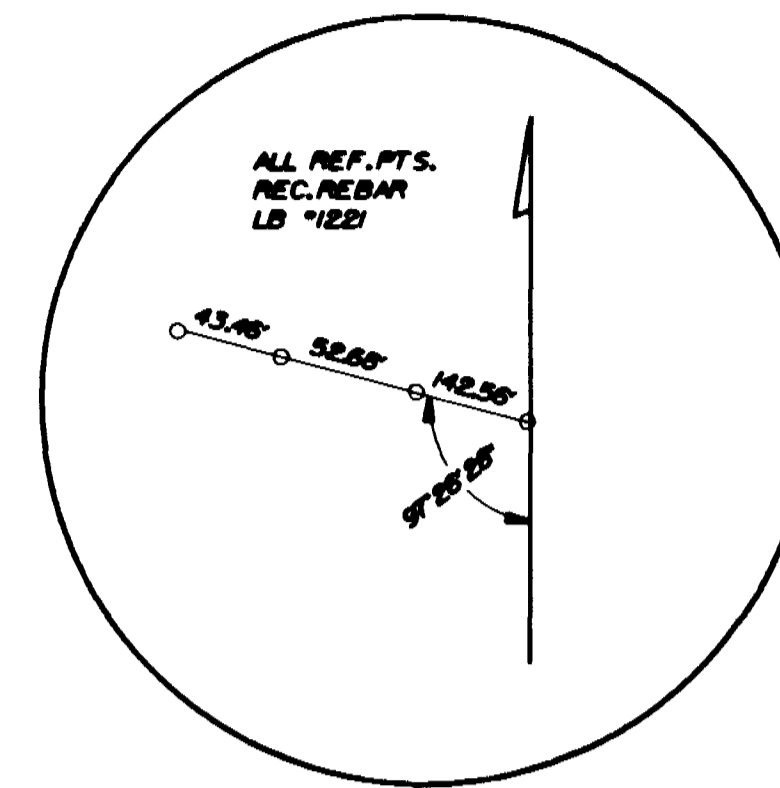

C/L DODD ROAD
P.O.T. STA. 118+00

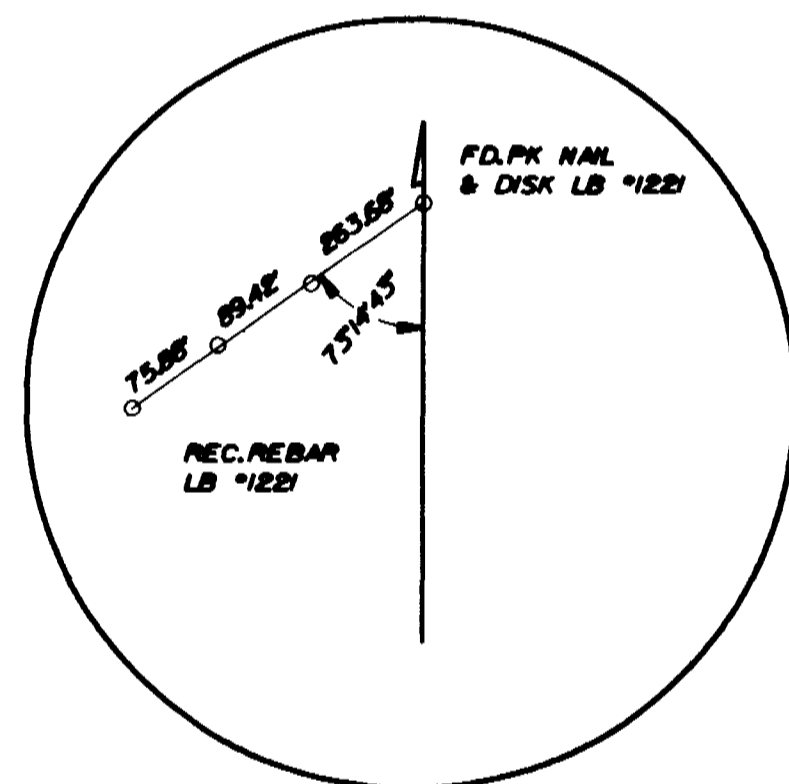

C/L DODD ROAD
P.C. STA. 122+61.02

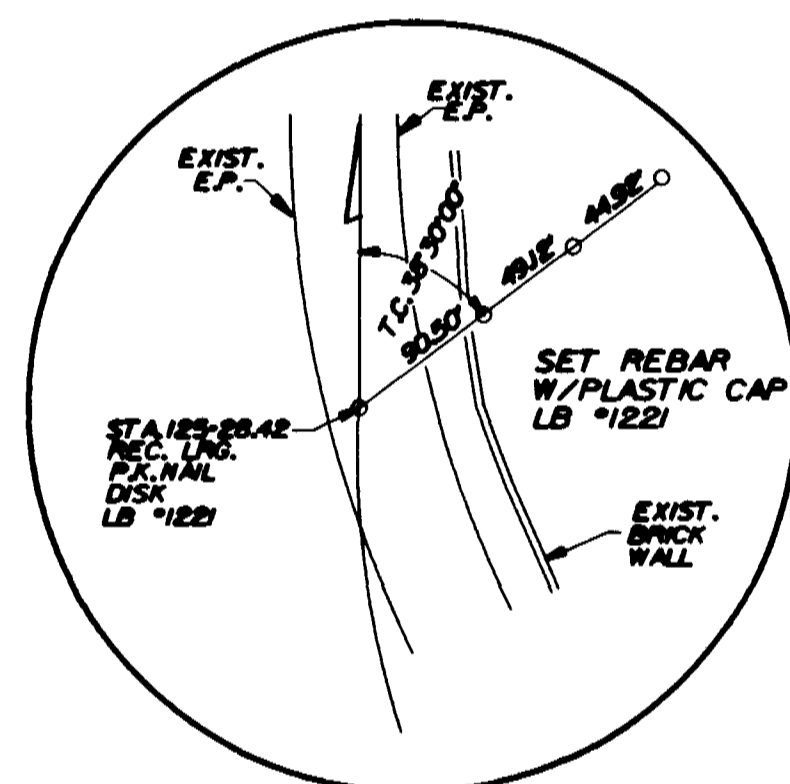

C/L DODD ROAD
P.T. STA. 125+28.42

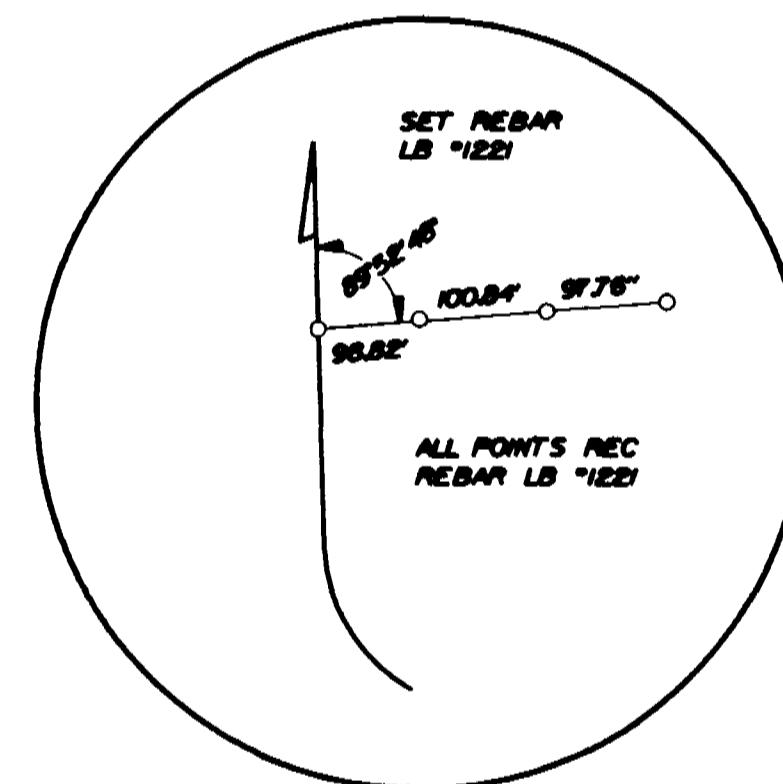

C/L DODD ROAD
P.O.T. STA. 130+00.00

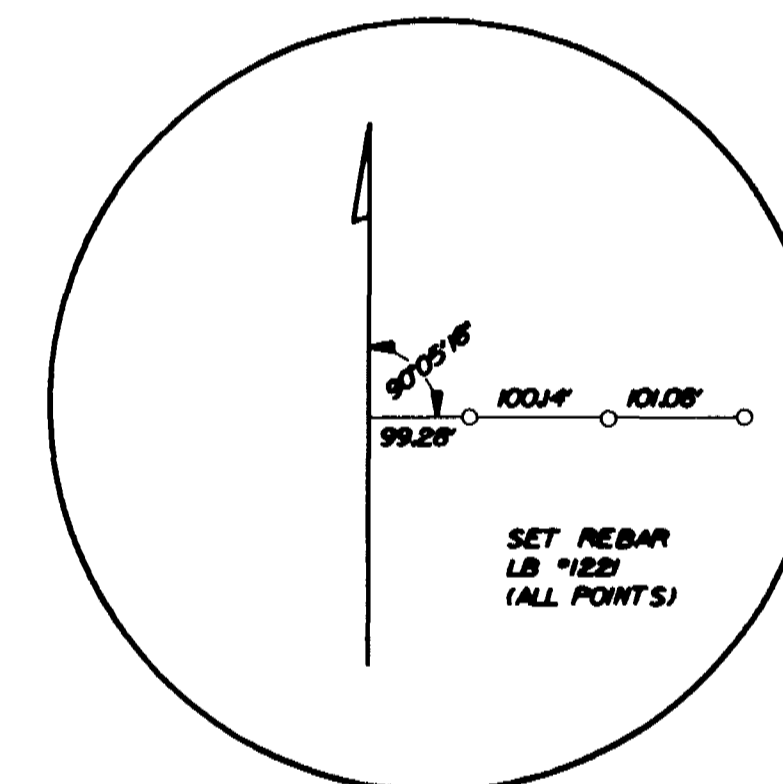

C/L DODD ROAD
P.O.T. STA. 135+00

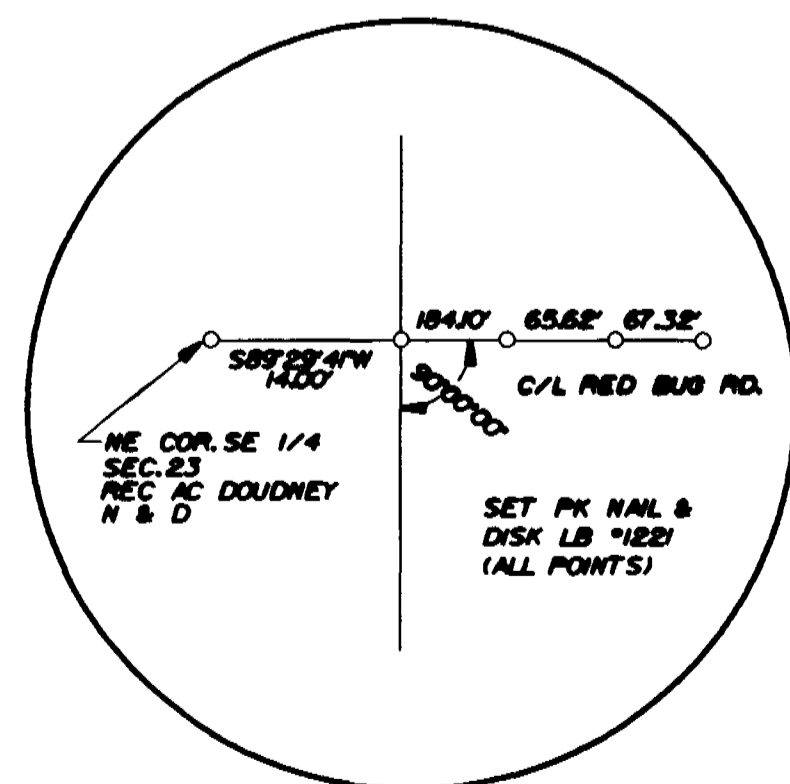

C/L DODD ROAD
END P.O.T. 140+08.06

SEMINOLE COUNTY DODD ROAD			
REFERENCE POINTS			
DODD ROAD		SEMINOLE COUNTY	
BY	DATE	APPROVED BY	DATE
DRAWN J. T. M.	02/91		
CAL'D AAM/JTM	02/91		
CHECKED A. A. M.	02/91		
MAPS PREPARED BY DOWYER SINGLETON & ASSOCIATES, INC.		FIELD BOOK NOS. 1 SM03-1 THRU SM03-6	
R.P. I. NO. N/A		SCALE: N.T.S.	
SECTION FROM HOWELL BRANCH TO RED BUG			
REVISION	BY	DATE	SHEET 13 OF 14

REVISION	BY	DATE

2/10/2003 15:11:47 I:\SM03\020205\SM03PRT.002 V:\shawn Litchman C:\MP\000\ACU37.TBL

TABLE OF OWNERSHIP

Main ownership table with columns for PARCEL NO., SHEET NO., NAME, AREA TAKEN, REMAINDERS (RIGHT, LEFT), COMMENTS, RECORDING DATA. Contains two columns of data, one for parcels 100-169 and another for parcels 700-999.

TABLE OF OWNERSHIP. DODD ROAD SEMINOLE COUNTY. Includes revision log, drawing details, and project information.

LEGEND. PARCEL NUMBER IDENTIFICATION vs TYPE USE. 100-699: DEEDS OF ALL TYPES. 700-799: TEMPORARY EASEMENTS. 800-899: PERMANENT EASEMENTS. 900-999: WATER RETENTION AREA / BORROW PITS.

1488

Vertical text on the left margin: 2/10/2003 15:41:53 I:\SMO3\020205\SNO3PT0.001 G:\MAP000\CAUSTJ.TBL V:\shawn Luchman